This is a digital copy of a book that was preserved for generations on library shelves before it was carefully scanned by Google as part of a project to make the world's books discoverable online.

It has survived long enough for the copyright to expire and the book to enter the public domain. A public domain book is one that was never subject to copyright or whose legal copyright term has expired. Whether a book is in the public domain may vary country to country. Public domain books are our gateways to the past, representing a wealth of history, culture and knowledge that's often difficult to discover.

Marks, notations and other marginalia present in the original volume will appear in this file - a reminder of this book's long journey from the publisher to a library and finally to you.

Usage guidelines

Google is proud to partner with libraries to digitize public domain materials and make them widely accessible. Public domain books belong to the public and we are merely their custodians. Nevertheless, this work is expensive, so in order to keep providing this resource, we have taken steps to prevent abuse by commercial parties, including placing technical restrictions on automated querying.

We also ask that you:

+ *Make non-commercial use of the files* We designed Google Book Search for use by individuals, and we request that you use these files for personal, non-commercial purposes.
+ *Refrain from automated querying* Do not send automated queries of any sort to Google's system: If you are conducting research on machine translation, optical character recognition or other areas where access to a large amount of text is helpful, please contact us. We encourage the use of public domain materials for these purposes and may be able to help.
+ *Maintain attribution* The Google "watermark" you see on each file is essential for informing people about this project and helping them find additional materials through Google Book Search. Please do not remove it.
+ *Keep it legal* Whatever your use, remember that you are responsible for ensuring that what you are doing is legal. Do not assume that just because we believe a book is in the public domain for users in the United States, that the work is also in the public domain for users in other countries. Whether a book is still in copyright varies from country to country, and we can't offer guidance on whether any specific use of any specific book is allowed. Please do not assume that a book's appearance in Google Book Search means it can be used in any manner anywhere in the world. Copyright infringement liability can be quite severe.

About Google Book Search

Google's mission is to organize the world's information and to make it universally accessible and useful. Google Book Search helps readers discover the world's books while helping authors and publishers reach new audiences. You can search through the full text of this book on the web at `http://books.google.com/`

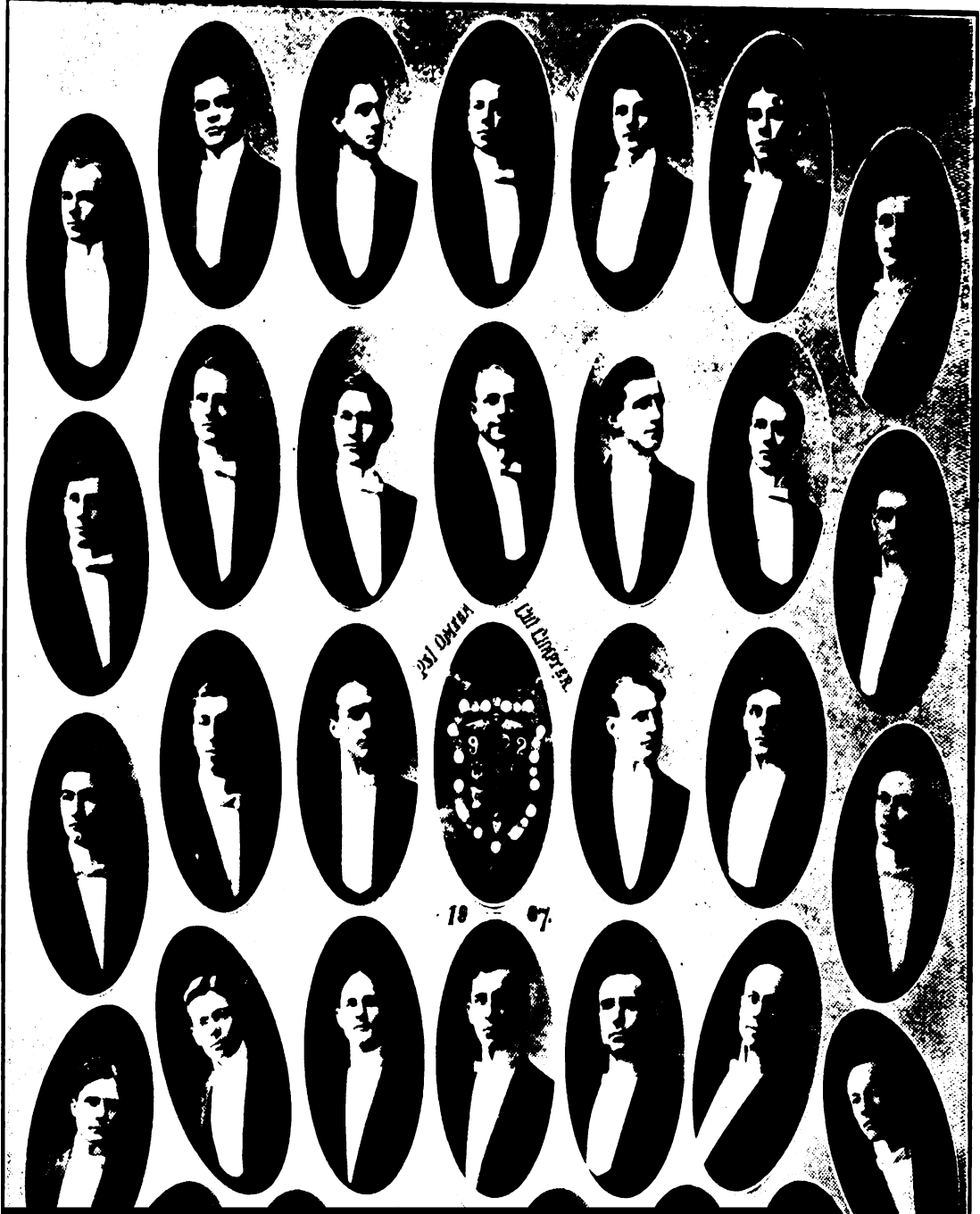

The Frater of Psi Omega

Psi Omega

Digitized by Google

LIBRARY
OF THE
DENTAL DEPARTMENT,
UNIVERSITY OF CALIFORNIA.

This book must be returned within four days. Fine, five cents each day for further detention.

Digitized by Google

LIBRARY
COLLEGE OF DENTISTRY
UNIVERSITY OF CALIFORNIA
SAN FRANCISCO

Digitized by Google

Digitized by Google

LIBRARY
COLLEGE OF DENTISTRY
UNIVERSITY OF CALIFORNIA
SAN FRANCISCO.

Digitized by Google

Digitized by Google

VOLUME VII NUMBER 1

THE FRATER

Official Organ
PSI OMEGA FRATERNITY

NOVEMBER MCMVII

Digitized by Google

CONTENTS.

Fraternity Directory 2
Alumni Directory 3
Report of Supreme Council to Fifth Grand Chapter 7
The Fifth Grand Chapter 11
Grand Chapter Notes 15
The Common Faith and Duty of Pan-Hellenism 18
Ether's Evils 48

NEW CHAPTER.

Gamma XI 17

ACTIVE CHAPTER EDITORIALS.

Alpha 23
Gamma 23
Epsilon 24
Eta 24
Iota 25
Kappa 26
Nu 26
Pi 28
Rho 29
Sigma 30
Tau 31
Upsilon 31
Phi 32
Chi 33
Psi 35
Beta Alpha 36
Beta Gamma 36
Beta Delta 38
Beta Epsilon 40
Gamma Iota 42
Gamma Kappa 43
Gamma Lambda 44
Gamma Mu 45
Gamma Nu 47

ALUMNI CHAPTER EDITORIAL.

Duquesne 49

EDITORIAL.

Chapter Editorials 50
Fraternity Directory 50
Dental Colleges and Number of Graduates 51
Alumni Notes 53

MARRIAGES.

Rinard-Glotfelty 56
Perry-Hillieur 56
Hagan-Seaton 56
Haag-Hennigh 56
Hutchison-Truby 56
Wright-Locke 56
Rosenheim-Harris 56
Strange-Cannon 56
Settles-Smith 56

NECROLOGY.

Frank Mendenhall, Iota 57
George W. Lewis, Eta 57
J. Bond Littig, Beta 57

ILLUSTRATIONS.

Fifth Grand Chapter ..... Frontispiece
Nu 27
Chi 34
Beta Delta 39
Beta Eta 41

STATE BOARD QUESTIONS.

Kentucky 59

Digitized by Google

Accession No. 1311

THE FRATER

OFFICIAL ORGAN OF THE PSI OMEGA FRATERNITY

LIBRARY
COLLEGE OF DENTISTRY
UNIVERSITY OF CALIFORNIA
SAN FRANCISCO,

PUBLISHED BY

THE SUPREME COUNCIL

In November, January, March and May

AT TIFFIN, OHIO

SUPREME COUNCIL

DR. EDW. H. STING, 91 E. Perry St., Tiffin, Ohio
DR. J. E. NYCE, 1001 Witherspoon Bldg., Philadelphia, Pa.
DR. H. E. FRIESELL, 6120 Center Ave., Pittsburg, Pa.

BUSINESS MANAGER

DR. J. E. NYCE, 1001 Witherspoon Bldg., Philadelphia, Pa.

EDITOR-IN-CHIEF

DR. EDW. H. STING, Tiffin, Ohio

SUBSCRIPTION

One Dollar per year, payable in advance :: THE FRATER will be sent to all subscribers until ordered discontinued :: Send all communications to the Editor-in-Chief :: Exchanges please send one copy to each of the Supreme Councilors

Entered as second-class matter November 7, 1904, at the Post Office, Tiffin, O.

Digitized by Google

FRATERNITY DIRECTORY.

ACTIVE CHAPTERS.

ALPHA	Baltimore College of Dental Surgery.
BETA	New York College of Dentistry.
GAMMA	Pennsylvania Col. of Dental Surgery, Phila.
DELTA	Tufts Dental College, Boston, Mass.
EPSILON	Western Reserve University, Cleveland, O.
ZETA	University of Pennsylvania, Philadelphia.
ETA	Philadelphia Dental College.
THETA	University of Buffalo, Buffalo, N. Y.
IOTA	Northwestern University, Chicago, Ill.
KAPPA	Chicago College of Dental Surg. Chicago, Ill.
LAMBDA	University of Minnesota, Minneapolis, Minn.
MU	University of Denver, Denver, Col.
NU	Pittsburg Dental College, Pittsburg, Pa.
XI	Milwaukee, Wis., Med. Col., Dental Dep't.
MU DELTA	Harvard University Dental School.
OMICRON	Louisville College of Dental Surgery.
PI	Baltimore Medical College, Dental Dep't.
BETA SIGMA	College of Physicians and Surgeons, Dental Department, San Francisco, Cal.
RHO	Ohio Col. of Dental Surgery, Cincinnati.
SIGMA	Medico-Chirurgical College, Philadelphia.
TAU	Atlanta Dental College, Atlanta, Ga.
UPSILON	University of Southern California, Los Angeles, Calif.
PHI	University of Maryland, Baltimore.
CHI	North Pacific Dental Col., Portland, Ore.
PSI	Starling Ohio Medical University, Col., O.
OMEGA	Indiana Dental College, Indianapolis, Ind.
BETA ALPHA	University of Illinois, Chicago.
BETA GAMMA	George Washington Uni., Washington, D. C.
BETA DELTA	University of California, San Francisco.
BETA EPSILON	New Orleans College of Dentistry.
BETA ZETA	St. Louis Dental College, St. Louis, Mo.
BETA ETA	Keokuk Dental College, Keokuk, Iowa.
BETA THETA	Georgetown University, Washington, D. C.
GAMMA IOTA	Southern Dental College, Atlanta, Ga.
GAMMA KAPPA	University of Michigan, Ann Arbor.
GAMMA LAMBDA	Col. of Dental and Oral Surg. of New York.
GAMMA MU	University of Iowa, Iowa City.
GAMMA NU	Vanderbilt Uni., Nashville, Tenn.
GAMMA XI	University Col. of Medicine, Richmond, Va.

ALUMNI CHAPTERS.

New York Alumni Chapter	New York City.
Duquesne Alumni Chapter	Pittsburg, Pa.
Minnesota Alumni Chapter	Minneapolis, Minn.
Chicago Alumni Chapter	Chicago, Ill.
Boston Alumni Chapter	Boston, Mass.
Philadelphia Alumni Chapter	Philadelphia, Pa.
New Orleans Alumni Chapter	New Orleans, La.
Los Angeles Alumni Chapter	Los Angeles, Cal.
Cleveland Alumni Chapter	Cleveland, Ohio.
Sealth Alumni Chapter	Seattle, Wash.
Portsmouth Alumni Chapter	Portsmouth, Ohio.
Buffalo Alumni Chapter	Buffalo, N. Y.

Digitized by Google

LIBRARY
COLLEGE OF DENTISTRY
UNIVERSITY OF CALIFORNIA
SAN FRANCISCO.

ALUMNI DIRECTORY.

ADA, O.—
C. W. Brecheisen, Psi, '02.

AIKIN, S. C.—
G. A. Milner, Tau, '05.

ALLEGHENY, PA.—
F. H. Deterding, Nu, '05,
417 Third Street.
Reynolds M. Sleppy, Nu, '04,
1915 Beaver Avenue.

ALTOONA, PA.—
Herbert R. Wehrle, Nu, '03,
Altoona Trust Bldg.

ARKADELPHIA, ARK.—
J. C. Settles, Omicron, '04.

ATLANTA, GA.—
K. R. Armstrong, Tau, '05,
805 Candler Bldg.

AUGUSTA, GA.—
R. H. Calhoun, Tau, '04,
852 Broad Street.

BROOKLYN, N. Y.—
Henry M. Childs, Alpha, '07,
141 McDonough Street.
Ellison Hillyer, Beta, '93,
472 Greene Avenue.
Winthrop W. Thompson,
Beta, '02,
383 Hancock Street.
Horace P. Gould, Beta, '95,
193 Joralemon Street.
Warrington G. Lewis,
Beta, '01,
162 Clinton Street.
Walter S. Watson, Beta, '02,
270 Halsey Street.

BOWLING GREEN, O.—
E. J. Frowine, Psi, '04.

BUFFALO, N. Y.—
Wes. M. Backus, Theta, '04,
485 Grant Street.

CHIHUAHUA, MEXICO—
M. F. Bauchert, Beta, '96.

CHICO, CAL.—
J. R. Young, Beta Delta, '03.
Box 515.

COLUMBUS, O.—
H. M. Semans, Beta, '97,
Broad and Third Streets.

CLEVELAND, O.—
E. E. Belford,
Beta Gamma, '04,
E. 90 Place and Superior
Avenue.

EDGEFIELD, S. C.—
Augustus H. Corley, Tau, '04.

FLORISANT, MO.—
G. S. Steinmesch,
Beta Zeta, '04.

FORT GAINES, GA.—
R. H. Saunders, Tau, '05.

FORT LEAVENWORTH, KAN.—
J. D. Millikin, Beta Sigma,
Dental Surgeon, U. S. A.

FORT SNELLING, MINN.—
O. M. Sorber, Nu, '97.
Dental Surgeon, U. S. A.

FREDERICKSBURG, TEX.—
F. Keidel, Alpha, '04.

GALLITZIN, PA.—
J. L. Paul, Alpha, '01.

GONZALES, TEX.—
S. C. Patton, Tau, '03.

HANCOCK, MICH.—
Ralph W. DeMass,
Beta Gamma, '05,
Funkey Block.

HULL, ILL.—
L. H. Wolfe, Beta Eta, '05.

ITHACA, N. Y.—
A. M. MacGachen,
Theta, '03,
218 East State Street.

JOHNSONBURG, PA.—
H. C. Coleman, Nu, '03.

JOHNSTOWN, PA.—
Owen Morgan, Alpha, '95.

KNOX, PA.—
A. J. Rose, Rho, '03.

LAFAYETTE, IND.—
A. R. Ross, Gamma, '03.

LEWISTOWN, PA.—
Curtis H. Marsh,
Gamma, '06
14 E. Market Street.

LIBERTY, N. Y.—
W. A. Buckley, Beta, '00.

LOGANSPORT, IND.—
H. G. Stalnaker, Omega, '03.

LOS ANGELES, CAL.—
J. F. Curran, Kappa, '01,
Suite 615,
Auditorium Bldg.
C. C. Jarvis, Upsilon, '04,
302 Severance Bldg.
S. W. Clapp, Upsilon, '06,
24 Muskegon Bldg.

MALONE, N. Y.—
R. N. Porter, Gamma, '01.

MANSFIELD, LA.—
G. J. Griffiths, Tau, '03.

McKEESPORT, PA.—
C. P. Waugaman, Gamma, '06.
W. D. Fawcett, Nu, '99,
508 1-2 Fifth Avenue.

MILWAUKEE, WIS.—
E. J. Schlief, Xi, '97,
417 Wells Bldg.
J. E. Callaway, Xi, '06,
Suite 306, Stumpf and
Langhoff Bldg.

Digitized by Google

MORGANFIELD, KY.—
W. S. Green, Omicron, '04.

NEW YORK CITY—
A. S. Walker, Beta, '97, 295 Central Park, West.

E. W. Burckhardt, Beta, '04, Van Corlear Place, Kingsbridge.

S. W. Van Saun, Beta, '00, Broadway and 74th St. The Ansonia.

NEW ORLEANS, LA.—
A. J. Cohn, Alpha, '99, 703 Morris Bldg.

Leon Barnett, Beta Epsilon, '05, 703 Macheca Bldg.

NORRISTOWN, PA.—
D. H. Wetzel, Zeta, '02.

OAKLAND, CAL.—
C. H. Merritt, Alpha, '98, 308-9 Union Savings Bank Bldg.

OROVILLE, CAL.—
L. H. Marks, B. Sigma, '04.

PASO ROBLES, CAL.—
W. G. Gates, Kappa, '05.

PATERSON, N. J.—
A. Dewitt Payne, Beta, '99, 160 Broadway.

PIKESVILLE, KY.—
J. M. Williams, Rho, '05.

PITTSBURG, PA.—
W. Emmory Ferree, Alpha, '00, 7138 Hamilton Ave., East End.

C. L. McChesney, Nu, '99, 98 Washington Avenue.

H. E. Friesell, Gamma, '95, 6120 Center Ave.

PHILADELPHIA, PA.—
A. F. Goddard, Gamma, '01, 15th and Chestnut Streets, 1302 Pennsylvania Bldg.

A. P. Lee, Zeta, '00, 3403 Chestnut Street.

J. E. Nyce, Gamma, '02, 1001 Witherspoon Bldg.

ROBY, TEX.—
J. N. Platt, Pi, '02.

ROWLAND, N. C.—
C. H. Lennan, Tau, '03.

SAN FRANCISCO, CAL.—
C. W. Knowles, M. D., D. D. S., Beta Sigma, '99, 2417 Washington Street.

Thos. R. Morffew, Beta Sigma, Examiner Bldg.

SEATTLE, WASH.—
Geo. T. Williams, Nu, '04, Snoqualmie Hotel.

F. W. Hergert, Chi, '03, 651 Colman Block.

C. P. Poston, Chi, 218 Lumber Exchange.

SPRINGFIELD, MASS.—
H. Everton Hosley, Gamma, '95, Phoenix Bldg.

ST. JOSEPH, ILL.—
H. E. Davis, Rho, '03.

ST. LOUIS, MO.—
H. J. Braun, Beta Zeta, '04, 2850 St. Louis Avenue.

H. V. Pfaff, Iota, '99, 2204 St. Louis Avenue.

TIFFIN, O.—
W. H. Holtz, Rho, '03.
E. H. Sting, Alpha, '95.
E. C. West, Psi, '02.

TOPSHAM, MAINE—
H. Q. Mariner, Sigma, '05.

TUSCALOOSA, ALA.—
H. Clay Hassell, Omicron, '98.

UPLAND, IND.—
J. A. Loughry, Psi, '04.

UNION, S. C.—
Jas. M. Wallace, Phi, '04.

VINTON, IOWA—
B. F. Schwartz, Iota, '04.

WASHINGTON, D. C.—
Shirley W. Bowles, Eta, '98, 825 Vermont Ave.

C. L. Constantini, Beta Gamma, '03, 814 14 St., N. W.

Ralph Stuart Clinton, Beta Gamma, '06, The Carolina, 706 11th St., N. W.

Marion Edwyn Harrison, Beta Gamma, '06, The Newberne, 12 St. and Mass. Avenue.

WASHINGTON, PA.—
Howard R. Smith, Nu, '03, 17 West Chestnut Street.

WAYNESBORO, MISS.—
C. H. Gray, Tau, '04.

WINCHESTER, KY.—
George S. Brooks, Rho, '02.

WESTFIELD, N. J.—
Theo. R. Harvey, Gamma, '94, 245 Broad Street.

WILLIAMSON, W. VA.—
Wm. S. Rosenheim, Pi, '05.

WELLSBURG, W. VA.—
K. C. Brashear, Psi, '02.

Digitized by Google

Digitized by Google

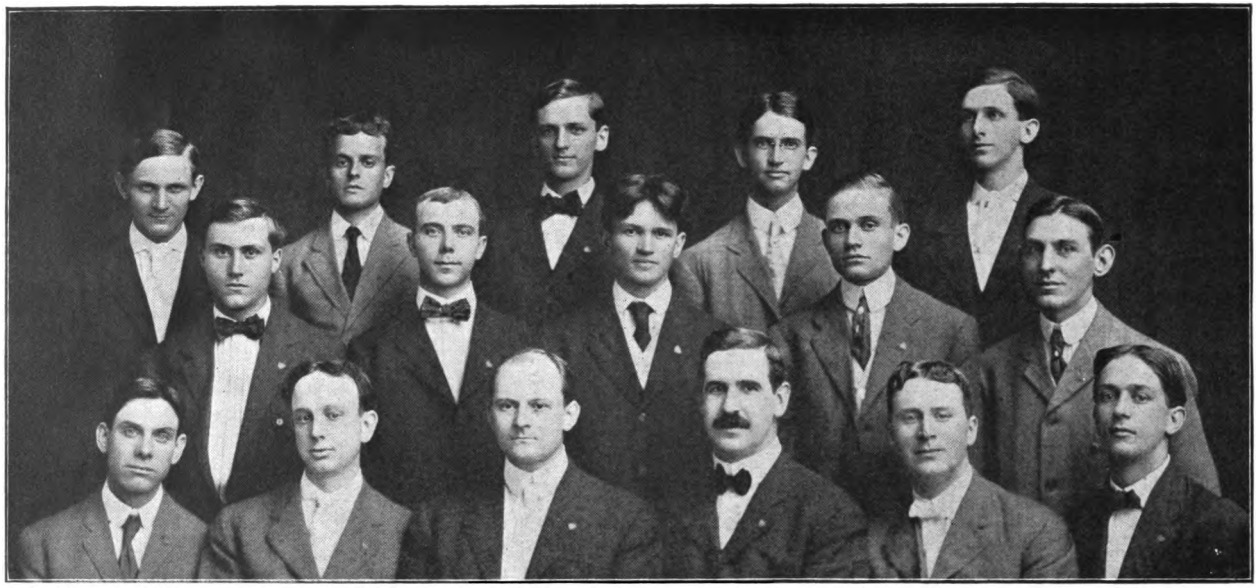

FIFTH GRAND CHAPTER.

P. P. Sherwood, Psi, '07. H. F. Brackett, Delta, '07. M. C. Frazier, Gamma Mu, '08. A. C. Cromartie, Tau, '07. C. G. Dillard, Gamma Nu, '07.
Roy Bertsch, Epsilon, '08. R. H. Kelley, Phi, '08. B. H. Masselink, Gamma Kappa, '08. R. T. Strauss, Zeta, '08. H. W. Heckel, Nu, '08.
E. P. James, Beta Sigma, '03. E. H. Sting Alpha, '95. H. E. Friesell, Gamma, '95. J. E. Nyce, Gamma, '02. D. L. Hill, Tau, '03. B. F. Boykin, Gamma Iota, '06.

Digitized by Google

THE FRATER

VOL. VII NOVEMBER, 1907 NO. 1

Report of the Supreme Council to the Fifth Grand Chapter.

The First Convention was held at Philadelphia in 1895; the Second, at Buffalo, in 1898; the Third, at Detroit, in 1901, and the Fourth, at St. Louis, in 1904.

At each of these conventions much important legislation was adopted, which has resulted for the great good of Psi Omega.

As our order has kept growing with unprecedented speed, new sections of the country becoming represented by new chapters yearly, and the membership roll steadily increasing, new problems have presented themselves that have required all the ingenuity and energy of the Supreme Council to handle. That these problems have been satisfactorily disposed of in the main, the increasing success of Psi Omega indicates; and that the efforts of the Supreme Council have been fully appreciated by the chapters and brethren, has been plainly manifested by the loyal support given by the chapters, and the numerous evidences of fraternal regard bestowed upon the members of the Supreme Council, wherever they have been brought closely in touch with Psi Omegas all over this broad country of ours. The scope of this report does not permit an enumeration of the honors and courtesies that have been extended to us, but if it did, it would require the name of every chapter to be included.

These expressions of fraternal love and loyalty have been an encouragement that amply repays your Councilors for the many labors they are perforce required to perform, and which no one can fully appreciate who has not had experience, in an executive capacity, in the management and upbuilding of so great an organization as Psi Omega has become.

Psi Omega was organized in 1892, in the Baltimore College of Dental Surgery, the oldest dental college in the world. Like

Digitized by Google

most fraternities, at first her growth was slow, so that in 1895 Psi Omega numbered but three chapters:

> Alpha, at the Baltimore College of Dental Surgery:
> Beta, at the New York College of Dentistry:
> Gamma, at the Pennsylvania College of Dental Surgery.

The total enrollment of members was two hundred or less.

To-day, after but fifteen years of existence, Psi Omega numbers fifty chapters, of which thirty-eight are active and twelve alumni; and from two hundred members, she has grown to over four thousand four hundred in number, and outranks any of her rival organizations, as may be seen by reference to The Frater, Volume 5, Number 1.

A summary shows the following chapters to have been organized since the St. Louis Convention:

> Gamma Iota, Gamma Kappa, Gamma Lambda, Gamma Mu, Gamma Nu, Sealth Alumni, Cleveland Alumni, Portsmouth Alumni and Buffalo Alumni.

Gamma Iota was organized October 25, 1904, at the Southern Dental College, Atlanta, Georgia, by Brother D. L. Hill of Tau. The Charter Members are—Brothers Buford F. Boykin, J. V. Pierson, W. C. Hodnett, and J. A. Broach. Brother Boykin was the first Grand Master of the chapter, and now ranks as her first delegate to the Grand Chapter, for we have not only the honor, but the pleasure, of his presence with us.

Gamma Kappa was organized November 17, 1905, at the Dental Department of the University of Michigan, Ann Arbor, by Brother H. E. Friesell. The Charter Members are—C. V. Smith, W. W. Whipple, H. T. Wallace, M. C. Ruen, R. Simmons, G. H. Smith, R. Evans, G. Katner, L. Drake, and J. Anson.

Gamma Lambda was organized April 17, 1906, at the College of Dental and Oral Surgery of New York City, by Brother Wm. H. Gutelius, of Beta. The Charter Members are—O. J. Worthen, D. B. Thompson, R. W. Specht, A. F. Bauer, F. E. Pierce, W. G. Vall, E. M. Graham, F. L. Cary, J. D. Street, and R. H. McLeod.

Gamma Mu was organized April 30, 1906, at the University of Iowa, by Brother E. E. Belford, Beta Gamma. The Charter Members are—C. A. Stout, C. L. Hunsiker, C. DeBey, A. T. Stockdale, C. L. Heit, E. V. Denault, F. T. Daly, F. W. Schwin, A. R. Hamm, and H. S. Davis.

Those prominent in the organization of these four chapters have, it is not strange to say, demonstrated their energy and ability in other lines as well:

Digitized by Google

Brother Hill has been elected Prof. of Physiology at the Southern Dental College;
Brother C. V. Smith has gone to Europe to practice;
Brother Gutelius is practicing in China, and is in charge of a deputation looking to the organization of the first dental college in the Flowery Kingdom;
Brother Edward E. Belford has been elected to the professorship of Prosthetic Dentistry in the Western Reserve University, Cleveland, Ohio.

Gamma Nu was organized November 26, 1906, at the Dental Department of Vanderbilt University, Nashville, Tennessee, by Brother Friesell. As in the case of Gamma Iota, we are fortunate in having with us, as the delegate from Gamma Nu, one of her Charter Members in the person of Brother Charles G. Dillard, of Huntsville, Alabama.

Sealth Alumni Chapter, Seattle, Washington, was organized December 31, 1904, with the following officers: Geo. T. Williams, Grand Master; F. W. Hergert, Junior Master; H. V. Luithlen, Secretary; N. Swanberg, Treasurer.

Cleveland Alumni Chapter, Cleveland, Ohio, was organized February 7, 1905, with the following officers: W. O. Haldy, Grand Master; H. M. Rogers, Junior Master; A. L. Griffis, Secretary and Treasurer; E. L. Pettibone, Historian; F. L. Bishop, Outside Guardian.

Portsmouth Alumni Chapter, Portsmouth, Ohio, was organized November 14, 1905, with the following officers: H. Williamson, Grand Master; O. D. Donaldson, Junior Master; P. W. Young, Secretary and Treasurer.

Buffalo Alumni Chapter, Buffalo, New York, was organized March 26, 1907, with the following officers: G. A. St. John, Grand Master; W. M. Backus, Junior Master; A. G. Stiker, Secretary; F. H. Jelley, Treasurer; J. A. Dixon, Inside Guardian.

The number of initiations since our organization is as follows:

Chapter	Initiations to July 1, 1904.	Initiated Since.	Initiations to July 1, 1907.
Alpha	268	47	315
Beta	218	47	265
Gamma	364	45	409
Delta	155	41	196
Epsilon	70	20	90
Zeta	104	43	147
Eta	180	65	245
Theta	51	14	65
Iota	195	40	235
Kappa	218	50	268
Mu	49	19	68
Nu	181	59	240
Xi	84	20	104
Omicron	120	51	171

Digitized by Google

Chapter.	Initiations to July 1, 1904.	Initiated Since.	Initiations to July 1, 1907.
Pi	120	33	153
Beta Sigma	110	41	151
Rho	110	40	150
Sigma	75	39	114
Tau	72	70	142
Upsilon	26	35	61
Phi	75	52	127
Chi	57	42	99
Psi	39	43	82
Omega	27	—	27
Beta Alpha	29	34	63
Beta Gamma	19	13	32
Beta Delta	23	22	45
Beta Epsilon	19	28	47
Beta Zeta	30	41	71
Beta Eta	25	23	48
Beta Theta	6	—	6
Gamma Iota		75	75
Gamma Kappa		34	34
Gamma Lambda		37	37
Gamma Mu		26	26
Gamma Nu		25	25
			4433

We would suggest that all new business to be brought before the convention be stated at this first session, and be referred to the proper committee for consideration.

Some of the important matters that should receive the consideration of the Grand Chapter are—the desirability and organization of State Chapters; more strict drawing of membership lines; desirability or non-desirability of associate membership; resignation from honorary membership; provision for establishing chapter houses; closer Alumni supervision of chapter houses; organization of County Dental Societies, looking to a consideration of dental laws and interchange of license between states, and to fair examining boards and rules; greater fraternal intercourse among Psi Omegas; resolutions on the deaths of Brother R. H. Pierce and Hony. Brother J. Bond Littig.

Digitized by Google

THE FIFTH GRAND CHAPTER.

The Fifth Grand Chapter was called to order at 10:30 a. m., July 29, 1907, at the Hotel Hyser, Minneapolis, Minn., by Supreme Councilor Friesell. Brother Friesell was elected grand master of the chapter and Brother Edwin P. James was elected secretary.

The Grand Chapter then listened to the reading of the report of the Supreme Council, which was a concise exposition of the progress of Psi Omega since the Fourth Grand Chapter meeting.

Roll call showed delegates from the following chapters present: Gamma, Delta, Epsilon, Zeta, Eta, Theta, Nu, Omicron, Beta Sigma, Sigma, Tau, Phi, Chi, Psi, Beta Alpha, Beta Delta, Gamma Iota, Gamma Kappa, Gamma Mu, and Gamma Nu.

Reports were then heard from delegates in reference to conditions existing at each chapter, and various perplexing problems were brought before the Grand Chapter.

The chair then announced the appointment of the following committees, the first named of each being its chairman:

Fraternity, Finance and Auditing—H. W. Heckel, Roy Bertsch, A. S. Cromartie.

Ritual and Degree—B. F. Boykin, Henry F. Brackett, J. E. Nyce.

Management of Chapters—Roy Bertsch, Edwin P. James, P. P. Sherwood.

Constitution—H. E. Friesell, J. E. Nyce, B. F. Boykin, H. F. Brackett.

Fraternity Songs—R. H. Kelley, B. F. Boykin, B. H. Masselink.

Fraternity Pins—E. H. Sting, A. S. Cromartie, Chas. G. Dillard.

Fraternity House Management—R. T. Strauss, H. W. Heckel, P. P. Sherwood.

Grip and Pass-Word—A. S. Cromartie, B. F. Boykin, H. F. Brackett.

Chapter Regalia—R. H. Kelley, M. C. Frazier, J. E. Nyce.

Fraternity Rooms—B. H. Masselink, Henry F. Brackett, Roy Bertsch.

Alumni—R. T. Strauss, A. S. Cromartie.

Alumni Chapter Formation—P. P. Sherwood, R. H. Kelley.

Fraternity Journal Advancement—M. C. Frazier, Chas. G. Dillard, E. H. Sting.

New Chapters—Chas. G. Dillard, B. H. Masselink.

State Chapters—R. T. Strauss, E. H. Sting.

Considerable business was transacted at the morning session, and it was 12:30 p. m., before the members began to realize that the internal man needed fuel; so an adjournment was taken un-

Digitized by Google

til 2:30. In the meantime the delegates grouped themselves according to committees so that they could discuss fraternity matters during luncheon.

The afternoon session was called to order at 2:30, the immediate business being the reports of general and special committees. The afternoon was taken up by the reports of these committees, some of which were complete while others were only partial reports.

The Committee on Ritual and Physical Degree submitted the following report which was adopted:

"We, the Committee on Ritual and Degree, after full discussion and debate, have arrived at the conclusion that this subject is entirely too weighty to be decided upon or gotten up in so short a time, and that the welfare and success of our fraternity depend largely upon the impressiveness of this work. We therefore recommend that the Supreme Council be authorized to offer a prize of One hundred dollars ($100.00) for the best Ritual, and a prize of One hundred dollars ($100.00) for the best Physical Degree submitted; and that they decide this contest by calling a meeting of the Supreme Council, with whatever assistance they may need; this meeting to be held at a suitable place sometime within the next twelve months, and the accepted works to be published and put into use immediately.

We further recommend that street degrees, parades, fancy dress on the street, and outside shows of any kind be eliminated from our work, because they have a tendency to lower the tone of the degree, the candidate thereby losing a great deal of the impressiveness of the work.

We further recommend that each chapter be visited by a Supreme-Councilor, or duly authorized deputy, at least once a year, for the purpose of instructing the chapter members in the work and supervising the performance of the same."

The Constitution was considered section by section, and good headway was made in hearing the report of this important committee. It was long past seven o'clock before the chapter decided to cease work for the day. The boys stood the long strain of concentration of mind upon the work at hand without relaxation admirably, and some wanted to "get to work again after dinner," but wise counsel prevailed and it was decided to meet again the following morning at nine o'clock. Previous to adjourning, it was announced that the chapter would meet at the Kaiserhof, a place famed for its culinary achievements and quite Bohemian in character. Needless to say, all were on hand at the appointed hour and with "Daddy" Friesell presiding at the head of the long table. We were soon engaged in dispatching that which was most pleasing to our individual palates. If the crowd was a little noisy, it was merely an ebullition of Psi Omega comraderie.

Digitized by Google

After cigars and cigarettes were handed around, anecdote upon anecdote was related until the hour was quite late before the boys quit the impromptu banquet table.

At nine o'clock on Tuesday morning, July 30, the boys were again assembled and ready to continue the work of the previous day. The minutes of the first day's sessions were read, and approved with slight alterations.

Referring to cash prizes for a new Ritual and Physical Degree, it was the opinion of all that no Ritual or Degree be accepted unless they were marked improvements upon those in use.

Committees, which had not made complete reports on the preceding day, now reported in full and much time was taken up in thoroughly going over each report.

The following rules were adopted for Fraternity House Management:

Rule 1. All unnecessary noise must cease at 8 p. m.

Rule 2. Room rent and board payable one week in advance; if not paid in advance, one dollar per week extra.

Rule 3. Property damaged or broken must be paid for by person or persons doing the damage.

Rule 4. Study hours begin at 8 p. m. Absolute quietness, except on first floor.

Rule 5. No gambling will be tolerated.

Rule 6. No intoxicating liquors shall be permitted to be brought into the house.

Rule 7. No ungentlemanly or boisterous conduct shall be permitted in any part of the house at any time.

Rule 8. Thorough cleanliness and tidiness must be observed about the house.

Rule 9. Garbage must be deposited in receptacle provided for that purpose.

Rule 10. No person shall enter a room other than his own without first knocking; and if the rightful occupant or occupants are known to be in, the person seeking admittance shall not force himself upon the occupants if no reply is given.

Rule 11. Should the rightful occupants of the room desire to be alone, visitors must withdraw upon request.

Rule 12. No person shall remove property from another person's room without the consent of the owner of said property.

Rule 13. No person or persons shall lounge in a private room during absence of occupants.

Rule 14. Members must maintain strict order in Chapter Room.

Rule 15. All disputes involving the management of house or the use of any part thereof, shall be referred to the House Committee.

Digitized by Google

Rule 16. Meals served during week days:

Breakfast	7:30 to 9:00 a. m.
Lunch	12:00 to 1:00 p. m.
Dinner	6:00 to 7:00 p. m.

Sundays.

Breakfast	8:00 to 9:30 a. m.
Dinner	1:00 to 2:00 p. m.
Lunch	6:30 to 7:00 p. m.

Rule 17. Any person or persons having occasion to use the dining room or cooking utensils, must restore them to proper places, in proper condition.

Rule 18. Any member violating any of the above rules shall be subject to a fine, and shall be brought before the House Committee at its regular monthly meeting.

Rule 19. The decision of the House Committee shall be final in all matters pertaining to the conduct in the house, on the premises, or in the interpretation of the foregoing rules; provided, however, that an appeal may be taken, at the next regular meeting of the house, from the committee's decision.

Rule 20. The House Committee shall consist of two Seniors and two Juniors, one of whom does not live at the house and is Chairman of the committee. The meetings requiring the immediate attention of the committee can be called by members of the committee who live in the house. This committee is to be elected annually.

Brother Kelley, the Beau Brummel of the Grand Chapter, in some manner wheedled from Brother Strauss a new hat band which Jacob Reed and Sons of Philadelphia procured especially for Zeta. Of course, Brother Strauss had not enough hat bands for all. This created envy and nearly thwarted Strauss in his pet desire to have this hat band adopted as the Official Psi Omega Band. The envious ones were finally mollified, and now the hat band originally made for Zeta is the Official Hat Band and can be procured for sixty cents from Supreme Councilor J. E. Nyce. The colors in the band are blue, white, and black and are not nearly as loud as were the utterances of Kelley when he discovered that the panatorium operator had scorched his "ice cream" suit with a too hot iron.

We regret that we cannot give the report of each committee in full, but space will not permit. Let it suffice to say that the members of the different committees did their work earnestly and only with a thought for the good of their fellows and the advancement of the fraternity.

Late on Tuesday afternoon, the constitution as reported having been adopted, the next order of business was the election of Supreme Councilors for the six and three-year terms.

Digitized by Google

Brother Sherwood in well chosen words nominated Brother H. E. Friesell for the six-year term. The eloquent Boykin, whom so many of us have heard, warmly seconded the nomination. The enthusiasm and general applause which greeted his closing remarks precluded any necessity for a ballot. There were no other nominations and the Secretary was instructed to cast the unanimous vote of the Grand Chapter for Brother H. E. Friesell for the six-year term.

Nominations for the three-year term being now in order, Brother Heckel placed in nomination the name of Brother J. E. Nyce. There being no other nominations, the Secretary was instructed to cast the unanimous vote of the Grand Chapter for Brother Nyce for the three-year term.

Then pandemonium reigned, finally the newly elected Supreme Councilors realized that they were due for oratorical stunts. Friesell, who is a master of language and a finished talker responded at once, and in well chosen words thanked the Grand Chapter for the honor conferred upon him, and saw in prospect a better and more perfect organization.

Brother Nyce, more timid than his senior conferree, was more halting in his remarks until he became "warmed-up," then we were treated to a heart to heart talk upon the duties of the individual fraternity member.

There being no further business, the Fifth Grand Chapter adjourned sine die.

GRAND CHAPTER NOTES.

The Grand Chapter was composed of a fine lot of fellows who came to Minneapolis to work. Not one shirked any of the duties which fell to his lot.

Supreme Councilor Friesell and De Los Hill, Tau, arrived at Minneapolis several days in advance of the date set for the meeting; consequently they were bubbling over with enthusiasm for the prospects of a good session.

On Sunday afternoon July 28, with De Los Hill as "chief booster," the delegates who had arrived were assembled and held prisoners until automobiles could be procured for the crowd. The pretty lakes in the vicinity of Minneapolis were visited, then a drive was taken on the excellent speedway which parallels the Mississippi, and other points of interest were visited. The weather was delightful so all enjoyed the outing.

Digitized by Google

Edwin P. James, Beta Sigma, the secretary of the meeting was the hardest worked man at the meeting. Long after the other delegates had retired or were in quest of amusement, Brother James could be found working on his minutes. Deservedly the Grand Chapter tendered him a vote of thanks.

Mr. A. H. Fetting presented to the members of the Grand Chapter, handsome sterling silver Psi Omega pins, souvenirs of the Minneapolis Grand Chapter meeting.

E. E. Smith, Kappa, resides at Plain View, Minn. which is in close proximity to Minneapolis, therefore Brother Smith, being a frequent visitor in the city, was familiar with the points of interest and under his guidance many of the delegates visited the curious and time-worn landmarks. "Smitty" also aided in entertaining the visiting members of the N. D. A.

Boykin, Kelley, Sherwood, and Heckel were the orators at the convention.

Masselink was continually hectoring Strauss with what Michigan's football team would do to "old Pennsy" on Ferry field on November 16.

Brackett, Cromartie, Frazier, and Dillard were fortunate enough to have acquaintances among the fair sex in the city.

Will any of the delegates forget Roy Bertsch and his briar pipe? Roy is ready for another Grand Chapter meeting.

J. H. Lorenz, Beta Theta, the gifted Inlay worker, came from Atlanta, Ga., to meet old friends and to join in the pleasures and festivities of the meeting.

Digitized by Google

GAMMA XI—UNIVERSITY COLLEGE OF MEDICINE.

Organized by Supreme Councilor, J. E. Nyce, with the following charter members: L. E. Dellinger, '09; O. A. Oliver, '09; J. W. Humphrey, '09; W. B. Johnson, 09; W. C. Jones, '10; and S. D. Dudley, '10.

October 31, 1907, will long be remembered in the University College of Medicine, Dental Department, located in the city of Richmond, Virginia. The college is located in an old mansion formerly owned by Alexander H. Stephens, Vice-President of the Confederacy; the home of Jefferson Davis is just across the street and is now used as a museum; and the handsome state Capitol, surrounded by a beautiful park, is in full view of the college.

It was a red letter day for the fortunate students who, for the first time were to be enlightened concerning the mysteries of a Greek Letter Fraternity, when Brother Nyce stepped from the train. He was received with true Southern warm-heartedness by the prospective Psi Omegas. Coming as a stranger, he was made to feel thoroughly at home. Brother Nyce was first escorted to the "Murphy House," then to the College to look over the home of the new chapter and investigate the material upon which the future of the baby chapter would depend. Then all returned to the "Murphy House" where Brother Nyce administered the obligation to the six novices and thoroughly explained the Constitution and Physical Degree work. In the evening a banquet was tendered the organizer by the new brothers. The table groaned under the weight of the good things to eat which can be procured only from the rich soil of Virginia. It was midnight before farewells were said. All felt that it was good to have been present and to have enjoyed that good fellowship which prevails only where all are bound by the bands of fraternity.

Gamma Xi, the youngest child in the family of Psi Omega, shows remarkable strength; and, judging from her present vigor, we can safely predict that she will prove one of the strongest links of our fraternity when full grown.

Digitized by Google

THE COMMON FAITH AND DUTY OF PAN-HELLENISM.

Walter James Sears, Chillicothe, O., Grand Historian, Sigma Nu Fraternity.

Is there a common faith for all Greek letter fraternities?

I answer: There was, and there is, a common cause for them. They sprang up from the desire of men to protect their rights, to cherish their friendships, to ennoble their natures, to enrich their minds and to advance their ideals. It was, and it is, an old desire—as old as civilization and as fundamental. Persistent in the lives of all men, it beat in the breasts of the first students at the first universities; at Athens, Rome and Alexandria, and, later, at Paris, Salerno and Oxford. These first college men fraternized together, each under the name of his own tribe or nation. To find protection against the wrong and violence of their enemies; to establish in a strange land, away from their own kindred, the lasting bonds of good fellowship; to endure together the struggles of their quest for learning, under the stimulus of a common hope and purpose—these were the things that united these men, and their union constituted in fact the first college fraternity of which we have any record.

As time passed on and all men grew into the full stature of manhood, the old barriers of antagonism between tribes and races were broken down and college men found a new and better ground for fellowship. The compelling power that drew them together was no longer some high distinction of blood, but some higher distinction of mind—no longer some noble difference of race, but some nobler difference of purpose.

The old, primal instinct of self-protection prompted them in some degree to unite, but this was not the elemental cause of union. The new bonds of union were made up of the golden chains of culture and fraternity. Men of education sought the companionship of educated men, and men of love sought the fellowship of lovable men. The one bond was to bring them the abiding truths of ethics, the high ideals of intellectual endeavor and the rich ministrations of spiritual gifts. The other bond was to bring them the perpetual fountain of youth, the sweet philosophy of good cheer and the noble faith of brotherhood.

It has not been given me to know the expressed and literal doctrine of every college fraternity; but I make bold to turn to you, who are not of my special faith, and to ask if some such

Digitized by Google

cause was not the creative force at the birth of your fraternity, and if some such purpose does not now dominate its life. If this be true, if it be true that a common interest has controlled the foundations of our fraternities, that a common cause has brought and bound them together, shall it not come to pass, is it not now coming to pass, that a common faith shall direct their destinies? Does not that faith find some expression here to-night? Is it not emblazoned upon the lives of each one of us, as those lives are lived face to face among our fellowmen? Is it not now throbbing for utterance in the heart of every Greek gathered here, to love his fellowmen, to honor the virtue of womanhood, to defend the truth, to despise all meanness and falsehood, to esteem all men of culture, if they be men of honor, to revere our Alma Mater, to stand for and to stand by our own fraternity first and the fraternity of every other man next; to uphold the doctrine of democracy, its deep love of liberty and its zealous realization of free education; to preach and practice the Christ principle of brotherhood; to recognize the common signs and symbols of a universal knighthood, the signs of courtesy and the symbols of culture, an American nobility of gentlemen.

Is there a common duty for all Greek letter fraternities?

I answer: There is an urgent demand for the willing sacrifice of a practical human service.

Time will not permit me to trace the growth of the modern university or to point out the significant factors of its present life. Briefly, the first universities were voluntary foundations. Both the students and the teachers were free; the range of individual initiative of the one was large and unrestricted; the personal influence of the other was great and commanding.

The universities of the Middle Ages came under the control of the Church and the State and, in a very large degree, they lost their former measure of freedom. The teacher became a part of the system; the student, a ward of the Church or State, standing in relation to them as a son to his parent. There was developed then what is known as the parental system, with its harsh discipline and its empty formalism.

The modern university has outgrown the one and modified the other, just as all men, along with the nobler progress of the years, have been disenthralled from the conditions that degraded them. Again the teacher and the student are free. There is still the reign of law and the rule of system; but it is an enlightened law of self-control and self-government and it is an intelligent system, quickened by the spirit of self-sacrifice and devotion. In short, the university life of to-day shows a splendid advance over the conditions that formerly prevailed; it is a life that is opulent in efficient training and high ideals for the

Digitized by Google

thousands of men and women who each year seek and find its radiant visions and its sure enrichments.

And yet its best friends are beginning to ask: "Has not the teacher too little influence and has not the student too much freedom?" They do not deny that the great universities still have their great men, but it is pointed out that their systems of education are so complex, their student bodies so numerous and so unrestrained that the old relationship between teacher and students—the relationship of sympathy and mutual counsel and help—is impossible of realization. They declare that in every large college community there is growing up a kind of disintegration that dissipates the moral and spiritual fibre of the young life. And, turning again to the time when the influence and leadership of the teacher was great and far-reaching, they ask: "Shall we not exalt again the mission of the man? Shall we not set up again his personality as against the forms of system, his service as against the routine of method?"

Some of our leading universities have realized this condition and are making earnest effort to restore the influence of the teacher. To place a certain number of students under the direct oversight of some particular instructor is one plan already in force, and it is to be noted that especially at Princeton this system has had the most gratifying results. But is there not some other plan not yet tried?

The university is, and has always been, a persistent and continuous force among men—so strong is this force that every college is called a fostering mother. Men come to her to learn the lessons of life, to gather for a while at her feet, then to leave her only to love and revere her forever. From this fact there springs up what we call the duty of the alumnus to his Alma Mater, to his fostering mother, and so compelling is her voice in his ears, so uplifting the fine promptings of her ministrations, that no son of her dare ever neglect her, unless it be some poltroon unworthy of her love.

The fraternity man, whatever his faults may be, is a true and faithful son of his fostering mother. Indeed, my experience is that none is truer or more faithful than he. The sense of duty, that every alumnus owes to his college, finds a quick and noble response in his heart; it takes him back to her with the eager hope that she may grow and enlarge the power of her service; it takes him back to the old halls and the old campus, rich with the radiant memories of his young manhood, when yet the storms of sordid struggle had not blinded him to the visions of noble achievement; it takes him back to his old friends, whatever Greek pin they may have worn; but best of all, it takes him back to the fraternity brothers of his chapter and it takes him back to them year after year, despite the transmutations

Digitized by Google

of time, despite the broken hopes of his declining years. And this is the one superb tribute to the fraternity system of American colleges, as it is the one central fact that justifies that system and makes it and proves it to be a living and moving power in the world.

Therefore, I turn now to the fraternity alumnus, with this strong sense of duty to his Alma Mater and to his old chapter, burning in his heart, and I ask: Shall he not in some sense and in some way take the place of the teacher in his old relationship of personal direction and personal guidance?

There are to-day in this country 31 college fraternities, with 970 active chapters, with a total membership of 180,000. Counting also the women and professional fraternities, there are more than 1,700 chapters; of this number 600 live in their own chapter houses.

Shall not these chapter houses become real auxiliaries of education and intellectual fellowship? Shall not their alumni raise them up into central forces of determinating influence upon the undergraduates who occupy them?

Clarence F. Birdseye, of the Chi Psi Fraternity, writing in the "Outlook" with great clearness on this subject, points out that the alumni of every fraternity form its permanent body, the undergraduates being the constantly changing one. He declares that upon the alumni must necessarily fall the responsibility for the atmosphere of culture and fellowship that shall pervade every chapter house.

Shall they not, through an organized effort, become a controlling influence over the chapter? Shall they not work to this end by enlarging the prestige of the upper class men, making them the leaders and overseers of the younger men? Can this not be done also in a practical way by having an Alumni Board of Visitors for each chapter and that through the Pan-Hellenic Association like the one you have here, these boards to exchange visits of inspection among all the chapters and to report to the central Pan-Hellenic Board the results of these visits? Shall they not go still further, taking the old English colleges for an example, place over each chapter house some tutor or leader, who shall come into close and helpful association with the undergraduates, directing their studies, leading them in their amusements, counselling them in their troubles and opening up to them new visions of service in their outlook upon the world's work? I put it up to the practical philanthropists of all our fraternities: Shall not the alumni who have given great sums to build costly chapter houses give the means to endow and found tutorships; and shall not these be so richly endowed, that men of the highest attainments will seek them, so that the

Digitized by Google

chapter house tutor shall rank with the university professor in his power to teach, and will outrank him in his power to mould and direct the student's life? Shall not this become the real and vital service of every fraternity man? Shall this not be the common duty of Pan-Hellenism?

At the battle of Marathon, which swept back from the heights of Grecian civilization the tide of Oriental despotism, than which there was no more critical hour in Athenian history, the ten tribes of Athens marched and fought together as one man, under one leader, beneath the flaming folds of but one flag. The old differences of race, the old antagonisms of the past no longer divided them. Turning to Miltiades, who possessed the genius to inspire them with a common faith and duty, they followed him to splendid victory and imperishable renown.

The thirty-one tribes of modern Hellenese have fought long enough under separate banners, sometimes against one another, sometimes single handed and alone against their common enemy. Unfortunately they were established at the time of the anti-Masonic agitation, when there was a great hue and cry against secret societies. But this can no longer be a serious fault in them, because long since they have proven their faith by their good works. Indeed, their full rights to life ought not to be seriously questioned any longer; they have already become a permanent and helpful factor in our system of higher education. They are not perfect; they are not without their serious faults; but they possess the saving grace of confession and are quick to acknowledge their limitations and anxious to remove them. They refuse, therefore, to be needlessly destroyed.

I submit that the rational thing for all educators to do is to greet all these fraternities with an open and unprejudiced mind and gathering up their splendid opportunities for the service and uplift of the undergraduate life, to concentrate them at the point where that life is being fitted for its struggle in the world. I submit that the rational thing for all fraternity men to do is to forget the trifling barriers that may separate them and to unite upon the common ground of a high human calling.

I put it to you who are here, you who represent all the tribes of the Hellenese, you will not need in the end a Miltiades to stir your faith nor a Marathon to test your duty. The everlasting bonds of your fellowship, the compelling power of your obligations, the shining ideals of your fraternities, the cherished memories of your college days, the love of the old men for the new and the new men for the old—this will be enough—this will prompt you to strike hands and to utter the pledge of a common faith, and to perform the service of a common duty.—Delivered at Pan-Hellenic Banquet, Columbus, O.

Digitized by Google

ACTIVE CHAPTERS.

ALPHA—BALTIMORE COLLEGE OF DENTAL SURGERY.

C. P. Freeman, Editor.

Vacation vanished, we are back in our places ready to do things for Psi Omega, with the outlook very propitious.

A large number of students has intimated that an election to membership in Alpha would be appreciated. On October 30, twelve of the "elect" were escorted to the city limits and introduced to miseries heretofore unknown to them.

There are more pledged men waiting enlightenment, so we expect to have another round-up in the near future.

Our recent initiates and pledged men are splendid fellows, and will be a factor both in college life and in Psi Omega's ambitions.

It is a pleasure to announce the arrival of Rodney Jackson Mason at the home of our Grand Master, E F. Mason, on July 26.

I am glad to report the recovery of Brother H. M. Hendrix from an operation for appendicitis.

We have recovered from the effects of "Old Home Week" and have settled down to hard work.

GAMMA—PENNSYLVANIA COLLEGE OF DENTAL SURGERY.

Edward F. Everett, Editor.

The outlook for the ensuing year is particularly bright for Gamma, even though we did lose twenty-one members by graduation last year. We already have taken in six good men, whom we hereby take pleasure in introducing to Psi Omegas. They are—

Frank W. Berkhimer, '10,
Victor R. Wagner, '10,
J. E. Davis, '10,
Geo. F. Baker, '10,
Walter H. Welch, '10,
Jno. W. Sullivan, '10.

Digitized by Google

We have refurnished our parlor completely, and are anticipating more improvements within the year. Our house at 919 Spruce Street is always open to visiting members and we hope that all, who can, will "drop in" to see us.

EPSILON—WESTERN RESERVE UNIVERSITY.

Roy Bertsch, Editor.

Epsilon sends greetings and best wishes for a prosperous year to all the sister chapters.

Epsilon gave an enjoyable smoker on the 8th of October, to which several of the Freshmen were invited.

Brothers McLernon and Belford of the faculty, and Friedman, Gilbreath, Jones, Mapes of the alumni were in attendance. Everybody had an enjoyable evening, with the exception of about ten or twelve of us who felt pretty shaky after smoking the cigars Friedman brought in honor of his new baby.

Epsilon has not taken in any new men as yet, but has a line on two very good students.

Brother W. T. Reid is still playing football, and has aided materially in making Reserve's team the best in the state.

ETA—PHILADELPHIA DENTAL COLLEGE.

John A. Reddan, Editor.

Another year in the history of Eta has commenced, which bids fair to be a very prosperous one.

An interesting special meeting was held October 11, when general plans for the welfare of the chapter were discussed. We had with us Brothers Heffernan and Gill, who are attending the P. D. C. this year, having transferred to Eta from the Dental Department of the Baltimore Medical College. They were warmly welcomed to our circle and made fitting little speeches in acknowledgment of the greeting extended to them.

An initiation will be held in the near future as there are numerous candidates awaiting attention.

Digitized by Google

IOTA—NORTHWESTERN UNIVERSITY.

J. E. Beck, G. M., Editor.

"There is no flock, no matter how well tended,
But one lost lamb is there;
There is no fireside, howsoe'er defended,
But has one vacant chair."

Iota at the opening of this, another year, finds many vacant chairs, but we are pleased to say that the depleted ranks are again being filled, and we have every promise of a most successful year.

We lost sixteen of our leading members by graduation. This allows the remaining members to move forward one step in school work and places upon them the responsibility of the direction and vitality of Iota.

We have always been fortunate in annexing brothers from other schools. Thus, at the opening of this school year as we looked about among the new faces, we were pleased to welcome five stranger Psi Omegas, namely:

Brighouse from .....Chi,
Wintermute from .....Chi,
Murdy from .....Chi,
Wick from .....Rho,
Cadmus from .....Omicron.

Two of our number are very much missed—Brother Butler, our Editor, who transferred to Zeta at the University of Pennsylvania, and Brother Sterling, who assumed other work temporarily. This leaves us with a working force of about twenty-five men. Before the end of the present week, we will have five new members to present; but we have as many more who have signified a desire to become members.

On October 13, we held a smoker which gave us a splendid opportunity to become acquainted with the new men. The evening was very pleasantly spent, and bountiful refreshments were served.

Our fraternity home last year was so much appreciated that we again decided to enjoy the close companionship which such a house affords, hence we are soon to be located at our old home, 389 E. Ontario Street.

The fact that our genial Brother, A. W. Myles, is still here, is pleasing to us all, he having accepted a position as demonstrator in the school.

Reports from our recently graduated brothers are encouraging as all are reporting prosperity.

We wish for all Psi Omegas a most successful year.

Digitized by Google

KAPPA—CHICAGO COLLEGE OF DENTAL SURGERY.

Carl Van Sant, Editor.

Kappa is in good condition. We have a fair number of members who seem to have the proper spirit, so that we hope to make our chapter better this year than it has ever been before.

We hold our meetings in a commodious hall in the People's Theatre Building, and up to date we have held two business meetings and a smoker.

The smoker was a success in every way. Music was furnished by outside talent; refreshments were served and those with a taste for the "weed" smoked to their hearts' content. All went home declaring that they had had the time of their lives.

We have seventy-five Freshmen in school this year. They appear to be a fine bunch of fellows; and as many of the old students have not joined a fraternity, we expect to pledge a number of good men when the time is ripe.

NU—PITTSBURG DENTAL COLLEGE.

Walter F. Cannon, Editor.

The beginning of this year finds Nu in a prosperous condition, with twenty-nine members ready to make this the most memorable year for Psi Omega. We hope that all sister chapters will work to this end.

We are particularly fortunate in being honored with class officers, as all of the Junior and Senior Class officers are members of Psi Omega.

After one year's experience in running a frat house, Nu is more than pleased with her success. The house brought the members, both active and alumni, into closer touch with each other, and afforded a pleasant home for a greater portion of our members.

The present Freshman Class numbers about fifty. We transfer to Rho, Charles E. Taylor, and receive from Gamma, B. P. Rail. We lost by graduation the following members:

Leslie Waddill .....Pittsburg, Pa.,
D. P. Hutchison .....McKeesport, Pa.,
Walter Ritchie .....Belleflower, Ill.,
C. S. Campbell ..... Connellsville, Pa.,
H. B. Miller .....Chester, W. Va.,
C. H. Neill .....New Cumberland, W. Va.,

Digitized by Google

Digitized by Google

Henry Boisseau .....Smithton, Pa.,
S. S. Schlag .....Somerset, Pa.,
E. W. Smiley .....Karnes City, Pa.,
A. F. Leonhard .....Pittsburg, Pa.,
W. C. Craighead .....Allegheny, Pa.,
A. D. Rhodes .....McKeesport, Pa.,
D. P. Husler .....Carnegie, Pa.

The officers for the ensuing year are as follows:

Grand Master .....B. T. Miller,
Junior Master .....H. W. Heckel,
Secretary .....W. H. Minium,
Treasurer .....L. B. Moore,
Chief Inquisitor .....Fred Klawuhn,
Historian .....E. M. Donaldson,
Chief Interrogator .....A. E. King,
Senator .....E. R. Roberts,
Inside Guardian .....Omer Ferren,
Outside Guardian .....P. Carson,
Editor .....Walter F. Cannon.

PI—BALTIMORE MEDICAL COLLEGE.

J. H. Stanley, Editor.

The first meeting of Pi was held Friday evening, October 6, in our Chapter Hall. The outlook for the coming year, if I may judge from the enthusiasm and spirit manifested by the boys, is certainly very bright. The desire to uplift, to cultivate, and to encourage those aims requisite for a good Psi Omega was never better shown than by the brothers this year. Realizing that we have much with which to contend, because we intend to place our chapter upon the same successful footing as in the past.

To accomplish this, however, the boys feel that they must do their very best; we are therefore starting our work with a vim. To attain an enlarged chapter roll, we do not mean to cast in the shadow our grand old Psi Omega adage.

Rather than see her ranks filled with unworthy men who would defame her sacred portals, and bring down upon her fair head words of scorn we would choose to see her pillars crumble to dust, her flag shredded and scattered to the four winds of the earth.

Feeling as we do, we cannot help but influence the best and most worthy unpledged students to think seriously before they decide with which fraternity they will affiliate.

Pi bespeaks for each chapter a full measure of good fortune during this school year.

Digitized by Google

RHO—OHIO COLLEGE OF DENTAL SURGERY.

John A. Keller, Editor.

Rho extends greetings to the Supreme Council and to sister chapters, and wishes all a very happy and prosperous year. We open the present year with bright prospects, the result of last year's good work.

We are comfortably located this year at the Hotel Emery, where we will be pleased to great all visiting Psi Omegas.

It is with sorrow and regret that we announce the death of our Alumnus, Brother Dr. G. W. Collins. Brother Collins was highly esteemed by all who knew him, and his untimely end was indeed sad.

Although our chapter lost thirteen by graduation, the opening of this year found seventeen active members ready and anxious to work for the interests of Psi Omega.

We regret deeply the loss of Brothers Wick, Greenwood and Lauterback. Brother Wick is attending the Northwestern University Dental School in Chicago; Brother Greenwood goes to Detroit where he expects to locate on graduating; Brother Lauterback is at home in Dayton.

We are pleased to announce the return of Brother Charles Taylor after a year's absence. Taylor is a loyal frat man, and his presence is much appreciated.

At our last meeting we gave an informal reception to the students of the Junior and Freshman Classes. A number of students from the Freshman and Junior Classes were invited to our rooms, where we spent a most enjoyable evening and succeeded in becoming quite well acquainted. An excellent program was arranged and carried out in a faultless manner, after which delicious refreshments were served. A very pleasing and appropriate address was delivered by Dr. Burger which was highly appreciated by all present. At various times during the evening we were entertained with vocal and piano solos by Brothers Cunningham, Kelsey, Banks, and Shircliff. The remainder of the evening was pleasantly passed in card games.

The Freshman Class of this year is made up of excellent material, consequently we have some of the best men pledged and will report new members soon.

Brother J. D. Thompson, '07, is now located in Ada, Oklahoma, where he enjoys an ever increasing practice.

Brother Timmerman, '07, was a recent visitor.

Brother Pryor of the Junior Class was recently elected sergeant-at-arms. Non-frat men were elected to the other class offices, so brother Pryor's honor is unique.

Digitized by Google

The following are the officers of Rho for this year:

Grand Master .....Walter F. Marlatt,
Junior Master .....James H. Shircliff,
Secretary .....John A. Keller,
Treasurer .....Malcom M. Maupin,
Senator .....William F. Rule,
Chief Inquisitor .....Charles F. Kennedy,
Inside Guardian .....Edward F. McCurdy,
Outside Guardian .....Cornelius E. Pryor,
Chief Interrogator .....Harry F. McLaughlin,
Historian .....J. Nelson Banks,
Executive Committee { Henry M. Schweinsberger, ...Ralph R. Kelsey, ...James H. Shircliff.

SIGMA—MEDICO—CHIRURGICAL COLLEGE.

William E. Crolius, Editor.

Sigma starts the season of 1907-8 with a grand membership. We have not a single "dead one" in the chapter. Each member seems to have the advancement of the chapter in view. It looks as though we were to have a permanent house, as we have quarters in the new College Club House.

We are sorry to lose three good members of the Junior Class. They are A. Smith and E. Smith who have not returned; also Robert P. Slough, whom, we understand, has gone to California to open a dental laboratory. We wish him great success as he was a good fellow.

Sigma takes great pride in having such names as Prof. Walter Starr, and Prof. G. H. Meeker as honorary members of the chapter, two well beloved members of our Faculty.

Our officers for the coming year are as follows:

Grand Master .....C. L. Christ,
Junior Master .....Ross J. Kelly,
Secretary .....T. J. Guilfoil,
Treasurer .....P. A. Smith,
Senator ..... Dr. Thomas J. Byrne,
Inside Guardian .....P. J. Kane,
Outside Guardian .....G. W. Watson,
Historian, ...W. E. Hoffman,
Chief Inquisitor, ...J. P. Hacha,
Chief Interrogator .....D. H. Stocker,
Editor .....William E. Crolius.

Digitized by Google

TAU—ATLANTA DENTAL COLLEGE.

E. S. Furr, Editor.

Our college opened on the first of October with a good number of our old boys back, and with about seventy students in the Freshman Class. The Psi Omega boys who did not graduate, are with us again this year, except Brother Westmoreland, who entered the Senior Class at Pennsylvania; and Brother Long, who has transferred to the Junior Class at the University of Maryland. We lost last year twenty-two men by graduation and our chapter seriously feels their absence; but those who have returned seem to be thoroughly enthused with the Psi Omega spirit. With fine material in the Junior and Freshman Classes to select from, we feel confident that this will be an excellent year for Tau.

Class elections have not yet been held.

Our officers for this school year are:

Grand Master .....J. A. Barrett,
Junior Master .....H. McCloud,
Secretary .....A. B. Strozier,
Treasurer .....W. E. Smith,
Chief Inquisitor .....K. M. Hodges,
Inside Guardian .....F. Miller,
Outside Guardian .....A. M. Hedick,
Chief Interrogator .....S. G. Grant,
Senator .....S. J. Ware,
Editor and Historian .....E. S. Furr.

Tau wishes great success for "The Frater," and will assist in making it better than ever before.

UPSILON—UNIVERSITY OF SOUTHERN CALIFORNIA.

L. Felsenthal, Editor.

Upsilon sends greetings to all chapters of Psi Omega and to the alumni members.

We lost by graduation H. S. Duff, H. B. Harwood, H. H. Haas, Fred Fitzgerald, C. C. Howard, C. E. Willoughby, C. E. Lauler, J. C. Magill, E. E. Osenburg, F. L. Osenburg, James Ross, and William Whelan. All others are back except Charles W. Endicott, who returns to Chi. Our chapter roll is as follows: Seniors—C. J. Cresmer, L. L. Day, H. H. Farnham, and Alex. N. Lord; Juniors—H. A. Ballagh, J. P. Bolstad, R. H. Chapin, L.

Digitized by Google

Felsenthal, J. T. Longham, Thomas Lynn, and J. H. Stewart. In addition, we are pleased to welcome John G. Schaefer, '09, (from Psi) a fine fellow. We have six or seven fine prospects in "pickle." We have planned a smoker for the near future.

We are glad to say that all members of Upsilon made their classes last year and that the valedictorian of the Senior Class fell to one of our brothers, E. E. Osenburg.

Ralph Brown was married to a Los Angeles girl during the summer.

PHI—UNIVERSITY OF MARYLAND.

H. W. Atchison, Editor.

Owing to the fact that we have just secured a hall and have not had a meeting as yet, I will not be able to give you a full report. Yet, what I have is as follows: Phi has now an active membership of twenty-seven—all good men, willing to work for the welfare of the chapter.

We lost by graduation sixteen worthy brothers as follows:

R. O. Apple.....Winston Salem, N. C.,
H. C. Smathers .....Anderson, N. C.,
A. P. Scarbrough .....Baltimore, Md.,
T. A. Apple .....Winston Salem, N. C.,
W. H. Lyons .....Parkersburg, W. Va.,
L. P. Baker .....Kings Mountain, N. C.,
S. T. Teraki .....Tokio, Japan,
S. E. Douglas .....Raleigh, N. C.,
A. J. Bowker .....Jersey City, N. J.,
C. J. McKenna .....Boston, Mass.,
R. H. Mills.....Monticello, Fla.,
J. W. Harrower .....Towson, Md.,
W. H. Perrin .....Clinton, S. C.,
A. P. Reade, ...Durham, N. C.,
A. M. Berryhill .....Charlotte, N. C.,
S. D. Carlton .....Statesville, N. C.

The Freshman Class is quite large and no doubt will furnish good men for our chapter.

We gladly welcome Brother P. I. Darden of Gamma Iota, Southern Dental College, Atlanta, Georgia; and Brother S. M. Long of Tau, Atlanta Dental College, Atlanta, Georgia.

C. L. Callaway, L. L. Belcher, and H. W. Atchison of Phi chapter (all '08 men) passed the West Virginia State Board at its last meeting, but are with us again.

Digitized by Google

The officers for this year are as follows:

Grand Master .....A. G. Phifer,
Junior Master .....C. L. Callaway,
Secretary .....R. S. Neiman,
Treasurer .....J. T. Anderson,
Senator .....E. N. Lawrence,
Chief Interrogator .....A. G. Pyles,
Chief Inquisitor .....J. A. Chamberlin,
Inside Guardian .....L. L. Belcher,
Outside Guardian .....J. T. Underwood,
Editor and Historian .....H. W. Atchison.

Brother J. T. Anderson, '09, and Miss Mary Coimer became partners for life on the 25th day of May, 1907. Phi wishes them a long and happy wedded life.

CHI—NORTH PACIFIC DENTAL COLLEGE.

Fred E. Casey, Editor.

Chi opened her doors for the first time this year on October 8, when the rank and file have not yet all returned. But at the present writing, nearly every man has put in an appearance. The ruddy, vigorous glow of outdoor life, with here and there a jingling of coins, bespoke a well spent vacation for every member.

Our chapter regrets greatly the loss of Brothers A. T. Murdy, A. Brighouse, and Charles Wintermute who are with Iota this year. They are a trio of whom we were justly proud.

Brother C. A. Endicott, who spent his junior year at the University of Southern California, is again with us. "Endy" is a valuable asset.

By graduation the following excellent men have been taken from us: Treve Jones, G. M.; J. R. Tidball; W. C. Ketchum; T. Short; W. Schell; W. Bilyen; A Dahlman; John Swanberg; and W. Steiger.

Very soon the chapter will give a dance for her members.

We have tangible assurance of a real frat house; consequently we are living in anticipation of banquets and "hops" which will follow the realization of our plans.

On October 15, H. J. Henderson, '09; A. L. Thompson, '09; and Milton Stratton, '09, were started through a labyrinth of mysteries which will make them swear by Psi Omega. The Freshman Class has about thirty men. A number of picked candidates are in line to be acted upon at our next meeting.

Digitized by Google

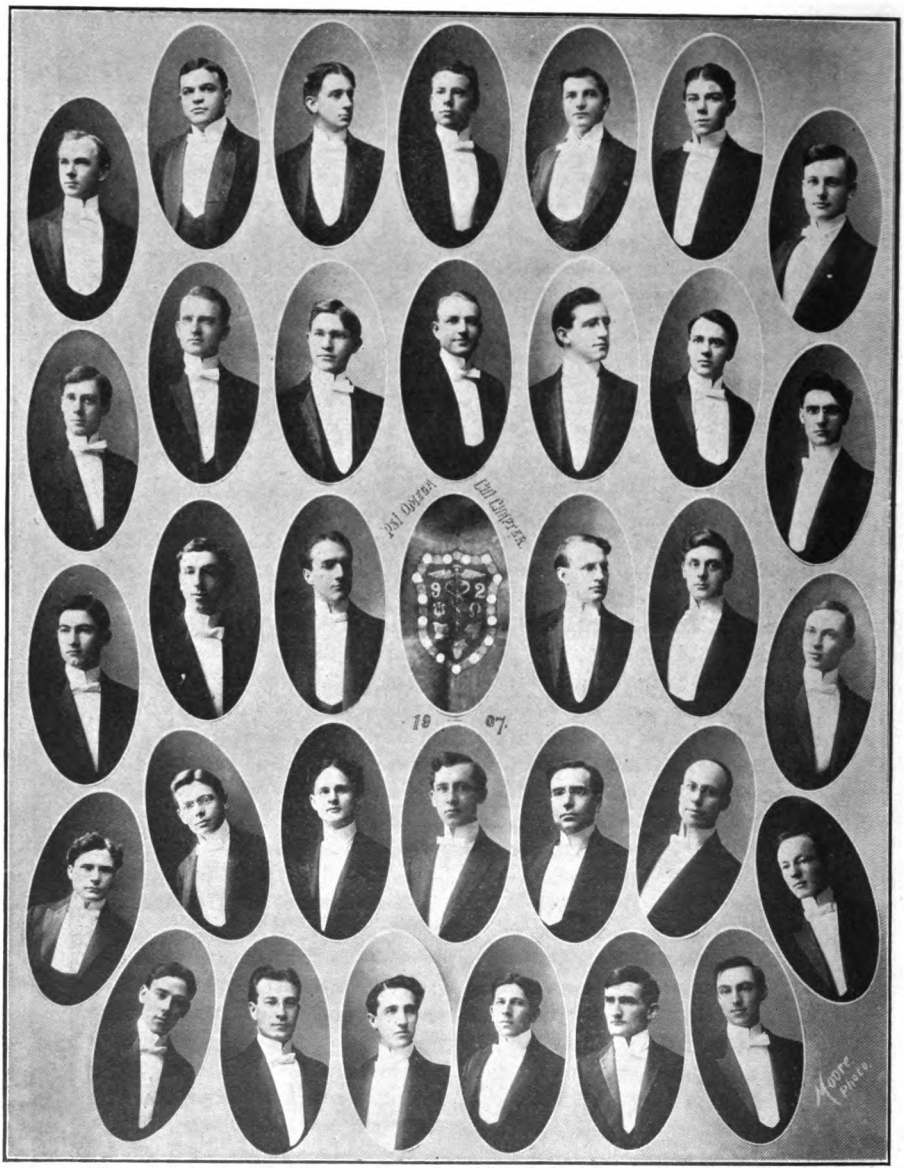

Digitized by Google

The officers of the chapter for this year are as follows:

Grand Master .....L. G. McAloney,
Junior Master .....Brother Boyd,
Treasurer .....L. E. George,
Secretary .....G. Winstanley,
Chief Inquisitor .....Brother Brandon,
Senator .....Chas. Burrow,
Inside Guardian .....W. I. Ferrier,
Outside Guardian .....H. V. Guiberson,
Historian .....A. Reisener,
Editor .....F. E. Casey.

Chi now makes her yearly bow to the sister chapters and wishes them all good luck and prosperity.

PSI—STARLING OHIO MEDICAL COLLEGE.

P. E. Gabel, Editor.

It is with pleasure that Psi sends greetings to the Supreme Council, and to sister chapters, sincerely hoping that a bright and prosperous year will be the future of every chapter of Psi Omega.

Last year was one of the most successful Psi has ever enjoyed, but we are looking for greater things this year.

We still have several men pledged from last year, and quite a number from the Freshman Class whom we expect to initiate in the near future.

With the graduating class of '07, we lost the following brothers:

H. S. Shumway .....Columbus, Ohio,
S. E. Spangler .....Roseville, Ohio,
A. O. Soldner .....Mechanicsburg, Ohio,
A. Fox .... Put-in-Bay, Ohio,
H. L. Stewart .....Chambersburg, Ohio,
W. H. Cann .....Monticello, Ky.,
P. P. Sherwood .....Lima, Ohio,
C. C. Patton .....Kenton, Ohio,
P. Minton, ...Bradford, Ohio,
V. W. Taylor .....Delta, Ohio,
J. H. Warner, ...Dayton, Ohio,
R. Weltberger .....Columbus, Ohio.

We have at present an enrollment of twenty-four active men, with several alumni and honorary members in the city.

Space will not allow us to say much about the merger of our University with that of Starling Medical College, thus forming Starling Ohio Medical College. This brings us into a closer relationship with Ohio State University, of which we soon hope to be a department.

Digitized by Google

Recent visitors to our chapter house were E. B. Carpenter, '05; C. C. Patton, '07; S. E. Spangler, '07; H. S. Shumway, '07; and R. Wiltberger, '07. On Thursday night, October 10, we gave our first smoker in the commodious chapter rooms. We had as guests our pledged members. All had an enjoyable time.

BETA ALPHA—UNIVERSITY OF ILLINOIS.

M. E. Pontius, Editor.

Our chapter held its first meeting last night, October 23, with a goodly attendance; only one of the under-graduates being absent, Brother Joswiack, who is not in school this year. The meeting was of a social character. We had eight of the Freshmen, several of the Juniors and three of the Seniors present with us. The prospects for an increase in membership look very promising.

Our list of officers is as follows:

Grand Master .....Harry Von der Heydt,
Junior Master .....Herbert Hanson,
Secretary .....C. W. Daye,
Treasurer .....H. J. Kaufman,
Senator .....Harry Korshack,
Chief Inquisitor .....T. Klumb,
Interrogator, Editor, Historian..M. E. Pontius,
Guardian .....Richard Fioek.
Executive Committee { .....Hanson, ...Pontius, ...Daye.

BETA GAMMA—GEORGE WASHINGTON UNIVERSITY.

R. H. Clark, Editor.

The school year of 1907-8 has opened with the class of '08 in full attendance; but as we gather in our chapter hall, we find four shining lights missing because Dean Lewis was so liberal and the District Board a walk over for them. Therefore, I take the pleasure of informing the brothers of Psi Omega, that Brother J. T. Vivian has opened an attractive office on the corner of Sixth and East Capitol Streets; that Brother W. F. Lawrence is doing justice to a chair in the office of Brother S. W. Bowles, Eta, '98; that Brother C. G. Shoemaker has located

Digitized by Google

in the Bond Building, corner Fourteenth St. and New York Avenue; and that our own Mac, better known in England as George Bertram Roper McDonald, has decided to open an office in one of the fashionable sections of the city about the first of November.

Still fresh in our minds is the annual reception given to the members of Beta Gamma by Brother A. B. Crane, Zeta '99, and his amiable wife at their home May 28, 1907. Music, singing, speaking and debating were indulged in until the clock informed us that a new day had begun. Then Mrs. Crane invited us to the dining room where a sumptuous dinner was spread before us. A delightful evening was enjoyed by all. A more congenial and entertaining host and hostess than the Doctor and his wife would be hard to find.

Below is a song composed by Brother Crane for the occasion. This was sung time and again during the evening by all present. I would ask other chapters to take note.

(Tune "Dearie.")

"O! come all ye loyal and true,
Sing a song of the white and the blue,
To-night is no time for worry and fret,
Ah, no! 'Tis the time to love and forget;
For with day may come sorrow and care,
So now the festivities share,
Loud raise your voices in song and joke.
Fill up your pipes, and smoke, and smoke.

Chorus.
Smoking, we'er smoking,
Smoking the pipe that brings good cheer,
Smoking to old Psi Omega dear,
Smoking, keep smoking,
Rings in the sky, bring good luck to Psi Omega.

The world may be selfish and cold,
But we who have entered the fold
Have nothing to fear be the world what it may,
For our brotherly love will last alway,
Misfortune will never avail,
For friendship will ever prevail,
Shoulder to shoulder we'll pull in the yoke,
So fill up your pipes and smoke and smoke.

And when many years take their flight,
Your thoughts will revert to to-night,
In memory sweet you'll remember the boys
Who share in your sorrows and your joys;
You'll miss a dear face here and there.
Ah, then you'll take the arm chair,
Draw up to the fire and give it a poke,
And fill up your pipe and smoke and smoke.

Digitized by Google

At our last meeting in May, the following officers were installed for the year 1907-8:

Grand Master .....J. W. Bernard,
Junior Master .....H. C. Hopkins,
Secretary .....H. C. Young,
Treasurer .....W. R. Addison,
Chief Inquisitor .....C. F. Helmig,
Inside Guardian .....H. S. Murdock,
Senator .....G. F. Peck,
Interrogator .....W. H. Hildreth,
Outside Guardian .....H. S. Murdock,
Historian and Editor .....R. H. Clark.

The outlook for a prosperous year for Beta Gamma is good.

BETA DELTA—UNIVERSITY OF CALIFORNIA.

John E. Gurley, Editor.

Beta Delta sends greetings to all sister chapters.

College opened September 10 with a return of former Freshmen and Juniors. The "former freshman" class was replaced by a goodly number of "would be dentists." They are, without exception, a splendid class of men, and Beta Delta is losing no time in making herself known to them.

First, we took them out to the theatre and thereby got acquainted. Later, we took them out again and then banqueted them. Then again we met in our hall, where we entertained with cards, ice cream, cake, and cigars. At this time U. A. Cree, '06, made a very appropriate address.

This week we have our first dance of the season. It promises to be a social success.

Brother Cope has transferred from Chi, where he spent a part of his first year but was forced to suspend his studies.

Thus far we have initiated one person, Stanley Dodd, '09, who has taken the obligation and cast his lot with Psi Omega.

We are pleased to state that we have our old hall again this year, the place where many pleasant evenings have been and will again be spent. We are numerically weaker, but, in other ways, stronger than last year. That is, the boys seem to appreciate more the fact that they are Psi Omegas, and on top of that we have a "fat pocket book."

Dr. H. B. Casey, Instructor in Materia Medica, has been elected to honorary membership. Dr. Casey is an eastern man, and is an active member of a medical fraternity. He is a man

Digitized by Google

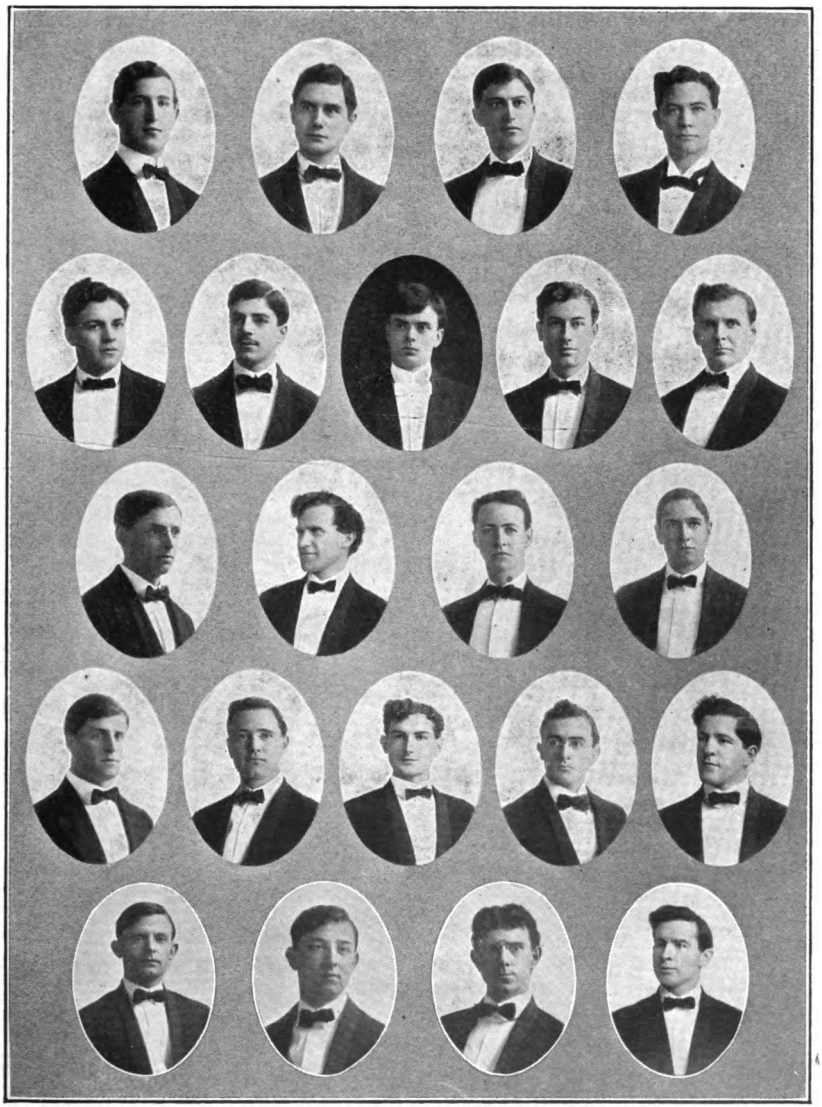

Beta Delta Chapter, 1907-7.

Digitized by Google

who has won honors in all his college work and holds licenses, to practice, from several states. He is a member of the Faculty in the Department of Pharmacy, University of California.

The officers for the ensuing year are:

Grand Master .....L. C. Brownton,
Junior Master .....F. A. Leslie,
Secretary .....C. E. Harper,
Treasurer .....W. H. Bliss,
Senator .....G. S. Rodda,
Chief Inquisitor .....J. C. McMannus,
Chief Interrogator .....F. A. Ross,
Historian .....H. A. Eggert,
Editor .....J. E. Gurley,
Inside Guardian .....F. A. Randall,
Outside Guardian .....F. L. Nordyke.

BETA EPSILON—NEW ORLEANS COLLEGE OF DENTISTRY.

T. J. Geren, Editor.

Beta Epsilon extends hearty greetings to all sister chapters, hoping that the outlook for them, as for her, for the ensuing year is a promising one.

With the graduating class of 1907, Beta Epsilon lost the following brothers:

George Carman .....Texas,
J. F. Love .....Oak Dale, La.,
J. D. Carter .....Abbeville, La.,
J. T. Reiss .....North Carolina.

We wish them a successful future.

The opening of another college year finds eight active members here, ready to work for the interest of Psi Omega. We sincerely hope that this will be the banner year for our enthusiastic chapter.

The opening of the season brings forth a large body of Freshmen, whose appearance looks promising—and Psi Omega has her eyes upon the best.

Our officers for this year are:

Grand Master .....E. L. Fortier,
Junior Master .....B. M. Gibson,
Secretary .....N. H. Williams,
Treasurer .....C. S. Prosser,
Chief Inquisitor .....L. D. Landry,
Editor .....T. J. Geren,
Inside Guardian .....J. H. Rolling,
Outside Guardian .....D. C. Herbert.

Digitized by Google

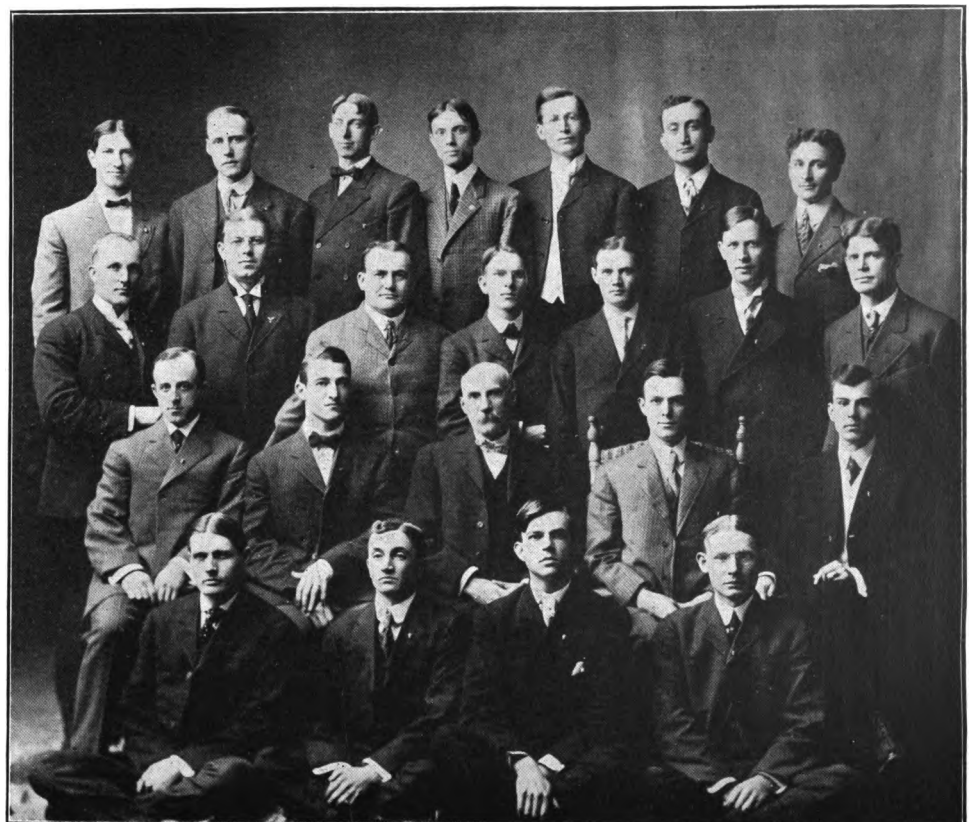

Beta Eta Chapter.

Digitized by Google

GAMMA IOTA—SOUTHERN DENTAL COLLEGE.

T. J. Burnham, Editor.

This marks the beginning of another year in the history of our much beloved Psi Omega. It is also the beginning of another year's work for most of us as dental students. I think I express the sentiments of all of our own boys, and most of the student body, when I say that we are very glad to get back to old S. D. C. this session. All the members of the Senior and Junior Classes have expressed themselves very freely as having spent an exceedingly pleasant and profitable vacation. Still we enjoy coming together again.

I think the chapter is justly proud of the new officers for this session, with but one exception, the editor. From past observation in a literary fraternity and as a member of Psi Omega, I can safely say that an editor has a pretty hard time of it. He generally "catches it" from more than one source, but, of course, we are going to try to do our part.

The following is a list of our officers:

Grand Master .....I. N. Kennedy,
Junior Master .....J. B. Webb,
Treasurer .....V. R. Hawkins,
Secretary .....A. M. Jackson,
Senator .....Joe Eby,
Inquisitor .....C. S. Patrick,
Interrogator .....P. C. Harrell,
Historian .....F. G. Hill,
Inside Guardian .....C. S. Petrey,
Outside Guardian .....W. J. Mitchell,
Editor .....T. J. Burnham.

The Senior Class honored Psi Omegas by electing these Gamma Iotas to the following class offices:

I. N. Kennedy .....President,
A. M. Jackson .....Vice-President,
T. J. Burnham .....Secretary,
T. S. Saxon .....Treasurer.

Brother I. N. Kennedy, as you have noted, has been chosen Grand Master of Gamma Iota for this year and President of this year's graduating class. Brother Kennedy has been honored by his classmates with the Presidency of his class for three successive years.

The Southern Dental begins the year with a greatly increased enrollment, and best of all one new co-ed., who is, I am sure, a Psi Omega at heart.

Digitized by Google

We regret very much to lose one of our best students and brothers this session, Brother P. I. Darden, who has transferred to Alpha at the Baltimore College of Dental Surgery.

We have students in school here from all parts of our country. "From the great forests of the North to the orange groves of the South, from the billows of the Atlantic to the peaceful waters of the Pacific." Hurrah for S. D. C. and Psi Omega!!

GAMMA KAPPA—UNIVERSITY OF MICHIGAN.

W. J. Seitz, Editor.

Gamma Kappa sends greetings and best wishes to all sister chapters for a successful school year. We have our house full and are all busy at work.

We lost by graduation the following men:

W. W. Whipple .....Salamanca, N. Y.,
M. C. Ruen ....1521 Mock Ave., Detroit, Mich.,
J. W. Anson .....Sharon, Penn.,
Rolland Drake .....Jamestown, N. Y.,
George Smith .....Montague, Mich.,
Carl Keys .....Lowell, Mich.,
Harry Wallace .....Flint, Mich.,
L. D. Mount .....Collingwood, Ohio.,
Guy T. Katner .....Manchester, Mich.

We hope to get new men this year to take their places. At our last meeting last year, we gave the physical degree to the following:

G. W. Dunham, '08.....Ann Arbor, Michigan,
W. I. Nash, '09.....Ann Arbor, Michigan,
G. A. Deir, '09.....Birmingham, Michigan.

We spent the last few days before the close of school at Portage Lake fishing, sailing, playing base ball, etc. This was a novel and an enjoyable outing as we were all together, some of us for the last time as students.

Our smoker of last Friday, October 11, was very successful as we had a fine bunch of men down. Cards, games, and music were indulged in, after which refreshments were served. Our outlook for new and good men never seemed better.

At our meeting Tuesday, October 15, we gave the active degree to Bert A. Roelops, '08, Zeland, Michigan; Julius Quimby, '10, Sharon, Pennsylvania.

Digitized by Google

The following are the officers for this year:

Grand Master .....B. H. Masselink,
Junior Master .....R. Simmons,
Secretary .....R. E. Evens,
Treasurer .....W. J. Wagner,
Chief Inquisitor .....D. W. Barr,
Chief Interrogator .....Harry J. Fox,
Historian .....H. E. Brady,
Inside Guard .....G. W. Dunham,
Outside Guard .....E. S. Richardson,
Senator .....W. I. Nash,
Editor .....W. J. Seitz.

GAMMA LAMBDA—COLLEGE OF DENTAL AND ORAL SURGERY OF NEW YORK.

George G. Starke, Editor.

After a well earned period of recuperation, the active brothers of Gamma Lambda are again united in their good work for Psi Omega. We are proud to say that we are pleased with the results of our labors during the year 1906-7; and, as we intend to improve on many things, we sincerely hope that we may be as successful during the coming year.

We lost by graduation the following brothers:

Geo. B. Ellor .....35 Dodd St., E. Orange, N. J.,
Albert E. Forshay 202 Broad St., Newark, N. J.,
H. A. Kaemmerer.....1130 Fox St., Bronx,
J. J. McGrath .....1036 Kelly St., Bronx,
J. B. McGrath .....1036 Kelly St., Bronx,
Robert H. McLeod 188 State St., Brooklyn, N. Y.,
Fred E. Pierce ..48 W. 50th St., New York City,
G. E. Seyfarth..20 Bleeker St., Brooklyn, N. Y.

As you note, several of these brothers live in the vicinity of New York. They intend to remain active, so that our number has not been materially decreased. In addition to these, we have alumni brothers who have remained active, thus we have quite a little company of "veterans" whose advice and assistance may be relied upon. Although some of our members must go to a distance from year to year, the work begun by predecessors is carried on by the younger brothers who remain. It is on the incoming men that our future depends; and before the next issue of "The Frater" appears, we hope to have several new members.

The record of our brothers at college is one to be proud of. Brother McLeod, P. G. M. received the Cowl's gold medal, and the silver medal in Chemistry; Brother Seyfarth, the faculty

Digitized by Google

gold medal, and the silver medal in Prosthetic Dentistry, while Brother Forshay got away with the silver medal in Operative Dentistry. So much for our graduate brothers, but we "under grads" are not asleep for Brother Carr won the Freshman bronze medal.

In addition to the above honors, Brother McLeod has been appointed to the instructorship in Physiology and Histology. So you see that Psi Omega is quite well represented at our college; and even though we are small in numbers, we hold our own among the best in the student body.

On the evening of May 25, we held our annual banquet at the Hotel Cumberland, at which most of our active and alumni brothers were present. The members of the Faculty attended as guests, and all had something pleasant to say when Grand Master Thompson called on them. Stories and anecdotes were exchanged, then we parted at an early hour regretting that the banquet of 1908 was a year away.

Fate decreed that the year should not close with joy alone. The first blow came with the decease of our valued Brother, Prof. Littig of Beta; soon thereafter, occurred the death of our own dear Prof. John I. Hart, who held the chair of Operative Dentistry. Doctor Hart was a member of Delta Sigma Delta but was always a warm friend of our chapter. But with all this sorrow another blow was still to come, this time in our own little family. It was in July that one of our active brothers, Francis J. Doherty, was taken from our midst. Brother Doherty was a quiet and faithful brother, and was beloved by all. Though he has departed from our ranks, his memory shall ever be dear to us.

Again Gamma Lambda sends greetings and best wishes for a successful year to all sister chapters; and at the same time, reminds them of a standing invitation to all brother Psi Omegas to visit us, should they happen to visit New York.

GAMMA MU—UNIVERSITY OF IOWA.

Edwin O. Carter, Editor.

With the opening of our college on September 23, Gamma Mu started with a prosperous spurt, which is very gratifying to those who have worked so faithfully for this condition.

In the graduating class of last spring we lost several of our number, as follows:

Chas. Hiet .....Chicago, Ill.,
Harley Duncan .....Des Moines, Iowa,
Roy Washburn .....Augusta, Wis.,
Kenneth McMartin .....Knoxville, Iowa.

Digitized by Google

The officers for this year are:

Grand Master .....A. Floyd McCreary,
Junior Master .....Wm. E. Moxley,
Secretary .....Eugene Denault,
Treasurer .....Max Frazier,
Chief Inquisitor .....Wm. J. McGuire,
Senator .....C. A. Stout,
Chief Interrogator .....Neal De Bey,
Historian .....John Tate,
Inside Guard .....H. S. Davis,
Outside Guard .....F. W. Farnsworth,
Editor .....Edwin O. Carter.

That Gamma Mu is progressing is shown in the fact that we have located in a fine new chapter house on College Hill. There are sixteen large rooms. That we feel proud of our fine home is putting it mildly.

That we have been busy in other directions, is shown by the fact that we have eight pledges as follows:

John Richards .....Virginia, Minn.,
Rolland Pote .....Stuart, Iowa,
J. Ferris .....Sterling, Ill.,
Wm. Ogle .....Iowa City, Iowa,
Rolland Tiffany .....Waterloo, Iowa,
R. Allender .....Maryville, Mo.,
H. R. Altfhisch .....Bellevue, Iowa,
Archie Dean .....Tipton, Iowa.

To open our social season we gave an informal dancing party the evening of October 2. We will give a masquerade party Hallowe'en night.

This college of dentistry has enjoyed a most prosperous growth, having a total enrollment of nearly two hundred. There are sixty-two seniors. Clinics are in abundance this year.

We take pleasure in acknowledging visits from Dr. Schwin of Panora, Iowa, Gamma Mu, '06, the great all-western tackle; and Dr. Roy Washburn of Augusta, Wisconsin, Gamma Mu, '07, the great tackle on the S. U. I. football team for three years. That their interest in 'varsity life is not latent is shown by the part big "Germany" Schwin played in the alumni games, October 12, and the good work of "Washil" in the game between Mo. University and Iowa University.

In closing Gamma Mu sends her wish of success to you all.

Digitized by Google

GAMMA NU—VANDERBILT UNIVERSITY.

J. K. Williams, Editor.

As Gamma Nu unfurls her banner and begins a new campaign in the interest of our brotherhood, she would not be lacking in fraternal greetings for sister chapters wherever Psi Omega's flag may float, and she would wish for them that glorious success, which they so richly deserve.

The midsummer vacation has passed and once again we turn our faces toward the plain, red, brick building and take up the task which each has assigned himself—some of us for the last time. There are the same "kiddish" desires in our breasts; there is the same fall tingle in the air; the same cruel pang of love separating from love, which takes us back to our boyhood days and arouses within us an answering thrill of expectancy, which we have felt every year at the opening of school; and now, as of yore, we stand outside awaiting the summons calling us to resume our seats on the students' bench.

Gamma Nu is young, but has an exceptionally fine start for the new session, and, is endowed with a spirit of sturdy determination to succeed. She is in excellent condition to assist in the upbuilding and perpetuation of dear old Psi Omega.

By graduation last session our chapter lost five staunch and true men, but it is good to know that they are still in the ranks of Psi Omega. Of their present whereabouts very little is known, but that little is encouraging to those of us who hope some day to be alumni members. H. M. Fuller, P. G. M. spent a few days with us soon after the session opened; how good it would have been could "Father" have remained with us. His grade before the Alabama Board was excellent and we are justly proud of him.

We have a hearty bunch of fourteen who stand ready to do their utmost to perpetuate the name of Gamma Nu.

Before the opening of school, rumor had it that "Jack" Street had "done gone and done it" this summer, so we were preparing to give "Jack" and Mrs. Street a royal welcome. However, neither party appeared and we soon learned that somebody had been "romancing," and that "Jack" would not be back to graduate with his class. He is enjoying a lucrative practice in Haskell, I. T., but we sincerely hope that he will be with us next year again.

Brother E. L. Williams, '08, and C. McCaine, '08, passed the Texas Board with most excellent grades. They are here to graduate this session.

After a casual glance at the personality of our Freshman Class of sixty members, we are convinced that it contains much good material for the upbuilding of our chapter. Besides, we

Digitized by Google

have a number of upper classmen whom we have already pledged.

In our Grand Master we have a thoroughly competent, enthusiastic, and popular frat man; in fact, with the exception of the editor, whose intentions are good, the same may be said concerning the balance of our officers.

Tuesday evening, October 14, we entertained members of our Freshman Class with a dance, and a royal time was reported by all. The chaperons were Dr. and Mrs. Noel, and Dr. and Mrs. Bogle. Doctors Noel and Bogle are members of our faculty and enthusiastic Psi Omegas. Our girls! we cannot overlook them!! these rare, sweet personalities occasioned all of the pleasure of the evening.

Tuesday, October 22, the date of President Roosevelt's visit to our city, we have arranged for a fraternity tallyho party. We anticipate a great time, especially in the visit to the Hermitage, Andrew Jackson's old home, where the President will deliver his address.

And now in closing this first editorial of the new session, let us hope that Psi Omega will continue achieving good and will remain first among all fraternities. Let us remember that as individual chapters flourish, so will our beloved fraternity at large.

While yet the session is fresh and young,
    With glow of early hours;
While yet a thirst is on the tongue
    And a bloom is on the flowers,
Come, fill your glass with wine that gleams
    As bright as stars above;
And while the generous bumper streams,
    We'll toast to the frat we love.

ETHER'S EVILS.

The following from the Newark, N. J., Daily Advertiser, February, 1847, was received from W. J. Akeroyd, Zeta, '05:

Intoxication for teeth drawing is patented, it seems, by a Boston money maker who follows the business of dentistry; and, I wish to say to the reader in this vicinity that the iniquity is distinctly condemned by respectable physicians and surgeons as fraught with mischief. Besides the possible evils to the patient of inhaling the fluid (sulphuric ether), which are by no means inconsiderable, the intoxicating draught violates a clear law of Nature, and in some surgical operations may prevent recovery. The pain we suffer when injury is inflicted on the nervous system stimulates the recuperative process and the energies of the body rally to help recovery.

Digitized by Google

ALUMNI CHAPTERS.

DUQUESNE ALUMNI CHAPTER.

W. A. Kelly, Editor.

A regular meeting of this chapter was held in the office of Dr. Edw. C. Hawkins, 401 Bessemer Building, on October 8.

At this meeting occurred the annual election of officers for 1907-8, resulting as follows:

Grand Master .....A. E. Bard, Lewis Block,
Junior Master ..W. B. Glotfelty, Sharpsburg, Pa.,
Secretary.Edw. C. Hawkins, Bessemer Building,
Treasurer .....Homer C. Neal, Park Building,
Historian & Editor W. A. Kelly, 544 Liberty Ave.

We were very pleasantly entertained by our host, Dr. Hawkins, with a demonstration of Gold Inlay work.

Dr. Clayton L. McChesney, who recently returned from a trip to Europe, was present.

Announcement was made of the birth of a little girl on October 7, 1907, to Dr. and Mrs. C. E. Peters. We heartily approve of the stand our brother has taken against race suicide and wish him many returns of the day.

Henceforth we expect to meet in the frat house, 3334 Fifth Avenue, where we anticipate hearing many useful papers and seeing good demonstrations.

We send greetings to all Fraternal workers and wish them success for the coming season.

Digitized by Google

EDITORIAL.

CHAPTER EDITORIALS.

Chapter editorials will henceforth be read at a chapter meeting before being sent for publication in "The Frater." The purpose of this innovation is to secure all the news from each chapter, since it must follow that a writer will neglect to make mention of some of the most important and interesting events in chapter and school life if he, as usually happens, sits down for an hour, more or less, and when he arises, behold, the editorial for the next issue of "The Frater" is ready for mailing. Naturally, unless he keeps written notes, not mental, of the happenings from day to day, he cannot marshall the divers bits of news in a moment's time and transcribe them upon paper.

The very fact that an editor knows that he is going before his chapter with his "copy" will make him more careful in keeping track of the newsy items, and if he happens to omit matter which ought to appear, one of the other fellows will take pleasure in calling the attention of the editor to the missing item.

Every member of the fraternity knows that "The Frater" is issued in November, January, March, and May and the Chapter Editor knows that his matter ought to reach the Editor-in-Chief in sufficient time before the first of these respective months to enable him to arrange his work for the printer. With this knowledge, the Chapter Editor ought really to present his matter at the first regular chapter meeting in October, December, February, and April. Then he can take a day or two to reassemble and mail the fragments of his editorial. It will then reach the Editor-in-Chief in sufficient time, and each Chapter Editor, by so doing, will be entitled to and be accorded the eternal gratitude of that individual.

FRATERNITY DIRECTORY.

A report was made at the Grand Chapter meeting in reference to the progress being made with the Fraternity Directory, and incidentally a very bald effort was made to saddle the responsibility of continuing the directory work upon other shoulders; but all present were unanimous in turning down the move with much seeming hilarity.

Digitized by Google

It is a conceded fact that Psi Omega is badly in need of a directory; but, we hate to confess it, the progress of the work has been seriously impeded by the dilatory action of some members from whom we asked assistance.

However, we are striving patiently to get the requisite data and we hope, e'er Christmas Tide, to be able to have the work completed. This directory is near enough to completion to warrant us in saying that it will be a reality. This delay calls to mind that some years ago a Psi Omega Song Book was to have been printed, and that through the pages of "The Frater," prizes were offered for the best songs. At that time our one great song artist was Brother Edward E. Belford, consequently upon him was conferred the honor of compiling and getting out the book. Brother Belford has been very busy in the meantime since he assumed not only a Chair in one of our prominent dental colleges but also the responsibilities of a husband, so that he was unable to push the book to completion; but a committee has the matter in charge and will undoubtedly soon help us out in that respect.

DENTAL COLLEGES AND NUMBER OF GRADUATES.

The following table shows the date of commencement and number of graduates at each college for the year 1907:

College.	Date of Commencement.		No. grads.
Atlanta Dental College, Atlanta, Ga.....	April	25	60
Baltimore College of Dental Surgery, Balt., Md...	May	10	41
Baltimore Medical College, Baltimore, Md.....	May	21	20
Barnes University, Dental Dep't. St. Louis, Mo..	May	10	12
Chicago College of Dental Surgery, Chicago, Ill..	May	28	84
College of Oral and Dental Surgery of New York..	May	27	40
College of P. and S., San Francisco, Calif.....	June	6	30
Colorado College of Dental Surgery, Denver.....	May	14	14
Creighton University, Dental Dep't., Omaha, Nebr.	May	30	21
Detroit Col. of Med., Dental Dep't., Detroit, Mich.	May	30	24
Georgetown University Dental Dep't., Wash., D. C.	June	11	7
Howard University Dental Dep't., Wash., D. C.	May	29	13
Harvard Dental School, Cambridge, Mass.....	June	26	21
Indiana Dental College, Indianapolis, Ind.....	May	10	49
Kansas City Dental College, Kansas City, Kans...	May	9	15
Keokuk Dental College, Keokuk, Iowa.....	May	14	18
Marquette University, Dent. Dep't. Milwaukee, Wis.	May	14	11
Medical Col. of Va., Den. Dep't., Richmond, Va. ..	May	21	8
Medico-Chirurgical Col. Den. Dep't., Phil., Pa.....	May	31	19
Meharry Dental College, Nashville, Tenn.....	March	29	11

Digitized by Google

College.	Date of Commencement.		No. grads.
New Orleans Col. of Dentistry, New Orleans, La...	May	14	28
New York College of Dentistry, New York City..	June	3	87
North Pacific Dental College, Portland, Ore.....	May	31	31
Northwestern University Dental School, Chicago..	June	20	70
Ohio College of Dental and Oral Surgery, Cin., O..	May	9	54
Ohio Medical College, Dental Dep't., Columbus, O.	May	8	25
Pennsylvania Col. of Dental Surgery, Phil., Pa...	June	1	60
Philadelphia Dental School, Philadelphia, Pa.....	June	1	87
Pittsburg Dental College, Pittsburg, Pa.....	June	7	27
Royal Col. of Den. Surgery of Ontario, Ont., Can..	April	26	24
St. Louis Dental College, St. Louis, Mo.....	May		37
Southern Dental College, Atlanta, Ga.....	April	26	40
State Dental College, Texas, Dallas, Tex.....	May	9	3
State University of Iowa, Den. Dep't., Iowa City, Ia.	June	12	38
Tufts College Dental School, Boston, Mass.....	June	19	41
University Col. of Med. Den. Dep't., Richmond, Va..	May	21	8
University of Buffalo, Den. Dep't., Buffalo, N. Y...	May	31	36
University of Cal., Dental Dep't., San Francisco..	June		18
University of Illinois, Dental Dep't., Chicago.....	May	31	34
University of Maryland, Dental Dep't., Baltimore..	May	31	51
University of Michigan, Dental Dep't., Ann Arbor..	June	20	44
University of Minnesota, Dental Dep't., Minneapolis	June	13	29
University of Pennsylvania, Den. Dep't., Phil....	June	19	95
University of So. Cal., Den. Dep't., Los Angeles, Cal	May	28	22
Vanderbilt University, Den. Dep't., Nashville, Tenn.	May	11	43
Washington University, Den. Dep't., St. Louis, Mo..	May	21	36
Western Dental College, Kansas City, Mo.....	May	8	41
Western Reserve University, Den. Dep't., Clev., O.	June	13	20
Total number of graduates, year 1907, - - -			1647

Digitized by Google

ALUMNI NOTES.

M. M. Printz, Iota, '04, has removed from Newton, Ill., to 4235 Lake Avenue, Chicago, Ill.

E. F. Kriebel, Iota, '05, San Jose, Costa Rica, Central America, sends best wishes for the continued success of Psi Omega.

A. A. Jennings, Xi, '03, has removed from 332 Ogden Avenue to 1307-8 Wells Building, Milwaukee, Wis.

H. S. Smith, Iota, '05, is with the S. S. White Dental Manufacturing Co., at Atlanta, Ga.

George C. Sharp, Beta, '97, has removed from Cadiz, Ohio, to 225 N. Lake Avenue, Pasadena, Cal.

Edwin W. Tolhurst, Iota, '06, has removed from Salt Lake City, Utah, to Ely, Nevada.

J. S. Weatherby, Alpha, '00, Coleman, Texas, spent several weeks during the summer with A. J. Cohn, Alpha, '99, at New Orleans, La., then continued on his way to Mexico, where he expects to locate.

R. Emil Koehler, Alpha, '98, Galveston, Texas, spent his summer vacation in traveling in the East. On his way home he stopped off to see his old school mate and brother, A. J. Cohn, Alpha, New Orleans, La.

H. D. Stanwood, Beta Eta, '07, is located at Stroud, Okla., a good town in the cotton belt.

John Wood, Alpha, '93, announces the removal of his office from 168 to 38 Halsey St., Brooklyn, N. Y.

Henry V. Pfaff, Iota, '99, our "deutcher freund," who guided the sweltering members of the third Grand Chapter in the broiling sun to the Igorrote village, has removed his office from 2217 to 2204 St. Louis Avenue, St. Louis, Mo.

Digitized by Google

The New Mexico Board of Dental Examiners at a recent meeting elected M. J. Moran, Omega, '03, Deming, N. M., secretary. The next meeting of the board will be held at Albuquerque on the 26th and 27th of May, 1908.

The Editor-in-Chief of "The Frater" is indebted to Brothers John E. Gurley and L. C. Brownton for a copy of the 12th edition of "Chaff," published by the Junior Class of the Dental Department of the University of California. The book is a work of art and is full of interesting and humorous matter. Brother Gurley was Editor-in-Chief; Brother F. A. Leslie was an Associate Editor; Brother J. C. McManus was the Artist, and Brother L. C. Brownton looked after the "iron men."

O. M. Sorber, Nu, '98, Dental Surgeon, U. S. A., for the past three years stationed in the Philippines, has returned to the States and is located at Fort Snelling, Minn.

A. B. Leavell, Upsilon, '05, has a fine practice at Hollywood, Calif.

W. N. Leavell, Omicron, '04, having abandoned his practice on account of ill health, has again resumed practice. He is located at Woodville, Miss.

K. H. Keys, Omicron, '03, is now located at Itta Bena, Miss.

The readers of "The Frater" are indebted to Clarence C. Risk, Rho, '07, for the set of Kentucky State Board questions appearing in this issue.

A. F. Weaver, Delta, '96, has removed his office from 9 Harvard to 112 Nichols Street, Everett, Mass. Brother Weaver can also be found at 805 Walker Building, 120 Boylston Street, Boston, Mass., on Monday, Wednesday and Saturday of each week.

N. M. Preston, Delta, '04, has removed his office from 158 to 50 Main Street, Brockton, Mass.

R. E. Denney, Gamma, '02, has removed his office from 1004 W. Lehigh to 1402 Erie Avenue, Philadelphia, Pa.

Digitized by Google

Ellison Hillyer, P. S. C., Beta, '95, has been appointed Lecturer on Prosthetic Dentistry at the New York College of Dentistry, succeeding our recently deceased Honorary Brother, J. Bond Littig.

T. A. Fulton, Beta Zeta, '04, Charleston, Ill., is secretary of the Eastern Illinois Dental Society.

Clarence D. Foster, Beta, '06, is located at Southampton, N. Y.

T. A. Wilkins, Omicron, '05, is associated with Doctor Falls, Gastonia, N. C.

W. C. Boone, Zeta, '03, Ottumwa, Iowa, became a benedict this summer. "The Frater" extends congratulations.

J. E. Secrest, Psi, '04, is located at Cambridge, O.

J. R. Young, Beta Delta, '03, Chico, Calif., spent the summer in hunting in the mountains.

Brothers H. E. and C. Friesell announce the removal of their office from 6200 Penn. to 6120 Center Avenue, Pittsburg, Pa.

Sada Yoshi Teraki, Phi, '07, is now practicing in Tokio, Japan. He sends greetings to his fellow Psi Omegas.

Philip Kurtz, Zeta, '07, is located at 6th and Diamond Streets, Philadelphia, Pa. Brother Kurtz has been appointed Interne at the Immaculate Conception Convent, and is in line for a Demonstratorship at the University of Pennsylvania next fall.

E. R. Flatley, Zeta, '07, Philadelphia, Pa., has been appointed Interne at Blockley Hospital.

Digitized by Google

MARRIAGES.

RINARD-GLOTFELTY.

On October 15, Arthur G. Rinard, Nu, '08, and Miss Helen M. Glotfelty of Wilkinsburg were united in marriage at the home of the bride.

PERRY-HILLIEUR.

Miles Perry, Epsilon, '09, Elyria, O., and Miss Goldie Hillieur were united in marriage at the close of the last school year.

HAGAN-SEATON.

Brother Ernest Reed Hagan and Miss Emma Seaton were united in marriage at the home of the bride 2204 Thirteenth Street, Washington, D. C., on Wednesday, November 6. Brother Hagan and wife will reside at Purcellville, Va.

HAAG-HENNIGH.

Maurice W. Haag, Pi, '07, and Miss Sara Belle Hennigh were united in marriage on October 11, 1907, at Sykesville, Pa. The happy couple will reside at Westerly, Conn.

HUTCHISON-TRUBY.

Robert Raymond Hutchison, Zeta, '01, and Miss Virginia Truby were united in marriage on Tuesday, October 22, 1907, at Wilkinsburg, Pa. Brother and Mrs. Hutchison will be at home after January 1, 1908, at the Idaho Apartments, 5460 Penn Ave., Pittsburg, Pa.

WRIGHT-LOCKE.

J. Evans Wright, Eta, '07, and Miss Carrie W. Locke were united in marriage, July 15, 1907, Melrose, Mass.

ROSENHEIM-HARRIS.

William Spiller Rosenheim, Pi, '05, Williamson, W. Va., and Miss Frances Harris were united in marriage on June 26, at the home of the bride, White Post, Ky.

STRANGE-CANNON.

Eury B. Strange, Beta Zeta, '05, and Miss Floy B. Cannon were united in marriage on June 19, 1907. Brother and Mrs. Strange reside in Hillsboro, Ill.

SETTLES-SMITH.

J. C. Settles, P. G. M., Omicron, '04, Arkadelphia, Arkansas, and Miss Julia Chambliss Smith were united in marriage, Monday, April 29, 1907.

Digitized by Google

NECROLOGY.

FRANK MENDENHALL, IOTA, '05.

On October 29, death claimed that young enthusiastic Psi Omega, Frank Mendenhall, Iota, '05. Since graduation Brother Mendenhall practiced at Everett, Washington. He had suffered for seven weeks from typhoid fever before his death. Brother Mendenhall was to have been married about January 1 to Miss Anna Gauslin a well known and popular young lady residing in Everett.

GEORGE W. LEWIS, ETA, '05.

On Tuesday morning, July 23, 1907, Brother George W. Lewis died of tuberculosis. While in college Brother Lewis took quite an active part in fraternity affairs. Upon graduation he located in Philadelphia and was always in close touch with his chapter.

J. BOND LITTIG, BETA.

The following concerning the death of our highly esteemed Brother J. Bond Littig, is taken from The Dental Cosmos:

DIED, suddenly, of angina pectoris, at his residence in New York city, on May 24, 1907, J. BOND LITTIG, D.D.S., in his sixty-eighth year.

Dr. Littig was born May 6, 1840, in Baltimore county, Md., where his early years were spent, and where his bright, sunny disposition, the characteristic of his whole subsequent life, had its earliest development. His dental education was obtained at the Baltimore College of Dental Surgery, from which institution he was graduated in the class of 1861, after which he went to New York, entering upon practice in that city about January 1, 1862, from which date he was an active participant in the dental life of the metropolis and contributed largely to its professional progress. He was at various times associated with Dr. de Marini and Dr. Todd in a professional way, but after his marriage, May 23, 1871, to Miss Marion G. Downer of Dorchester, Mass., he fixed his residence in Seventeenth St., and became established in practice upon his own account. He removed later to Forty-seventh St., and finally to Seventieth St., where his family now resides.

Dr. Littig early connected himself in a teaching capacity with the New York College of Dental Surgery, at first as super-

Digitized by Google

intendent of the infirmary and demonstrator of mechanical dentistry. At the eighth annual session, in 1873-74, he was made adjunct professor of the institution. For the session of the following year his name does not appear in the college announcement, but at the session of 1875-76 he was clinical professor of mechanical dentistry, and two years later was elected to the chair of mechanical dentistry formerly filled by the late Dr. C. A. Marvin, whose death occurred December 15, 1906, and whose obituary notice appears in this issue.

Dr. Littig was a member of the Dental Society of the State of New York, the First District Dental Society, the Odontological Society of New York, and of the National Dental Association. In all of these organizations he was an active and interested worker, a clear thinker and debater, one in whom the teaching instinct was highly developed, and as a consequence his discussions were not only characterized by their logical and judicial quality, but were valued because of their instructiveness.

As a teacher he was at his best; his investigating turn of mind led him to study his special field with earnestness and thoroughness. Every new device or method received his careful consideration, and his large experience and ripe judgment enabled him to collate and arrange his data and present the results to his students in an interesting and forceful way, which served to impress his teachings strongly upon their minds.

Added to his skill and training as a teacher was his wonderful personality—wonderful in its perennial kindliness, a quality which radiated from him upon all with whom he came in contact. It was this that attracted students to him, for he made them at once feel that he was their friend;—and he was their friend. His friendship for young men and his helpfulness to them was not limited by partisanship, for it was universal. No man who asked his help ever failed to receive it, and the help was forthcoming because it was a joy to him to be helpful. His students were "his boys," and his relationship to them was almost that of a father. The same spirit characterized his friendships. He loved his fellow man, and no one who has felt the sympathetic touch of the friendship of J. Bond Littig can ever forget its inspiration toward a nobler view of life and a higher faith in the goodness of humanity.

Simple, unobtrusive, and earnest as his life was, it is not until its active influence is lost to us that we can realize in fullest measure what a power he exerted for good among us. A wide circle of men will mourn the loss of that source of helpfulness and inspiration of cheerfulness and good will; and all will remember with gratitude that J. Bond Littig lived, and that they knew and loved him.

E. C. K.

Digitized by Google

STATE BOARD QUESTIONS.

KENTUCKY, 1907.

OPERATIVE DENTISTRY.

1. Describe in detail the taking of wax bite for upper and lower denture. How would you prevent plate from rocking on hard palate? 2. What complications may arise from a putrescent pulp in a lower first molar? How detect a dead pulp in an apparently sound tooth? 3. Describe treatment of a blind alveolar abscess. Under what conditions would you resort to root amputation? To replantation? 4. Would you place a twelve tooth bridge upon two cuspids and two second molars? Describe in detail the construction of a Saddle Bridge of two dummies with one shell crown attachment. 5. How would you decide whether to devitalize or to cap an exposed pulp? Describe manner of treatment and capping exposed pulp. Describe devitalization and extirpation of the pulp.

ORAL SURGERY.

1. Give the most effective treatment for pain after extraction. 2. Name the three distinct varieties of hemorrhage and describe each. 3. Describe necrosis, gangrene, give cause and treatments. 4. Describe abscess of autrum and give treatment when all teeth are in place. 5. Describe dislocation of inferior maxillary; give treatment for same.

CHEMISTRY.

1. How may natural waters be purified? 2. What is matter? 3. What is a molecule? 4. What is specific gravity? 5. What are the two compounds of hydrogen and oxygen?

PROSTHETIC.

1. Why does vulcanite become porous when in thick masses and how may this be overcome? 2. Of what advantage are the rugae in a full upper plate? 3. Describe in full a repair of a full upper denture broken in palatal portion. 4. What causes dark joints in using gum sections and how can they be prevented? 5. What is the best impression material to use in taking a full upper impression when soft and hard parts are present? Why?

Digitized by Google

HISTOLOGY.

1. Give the histology of tooth. 2. Give the histology of bone. 3. What is the difference between striped and non-striped muscular tissue? Describe each. 4. Give the histology of the salivary gland. 5. Define cartilage histologically.

CROWN AND BRIDGE WORK.

1. In making Richmond crowns for the six anterior teeth, what special advantage has the present method over the old and why? 2. Should a lady patient present herself for bridge work with the four upper incisors absent and the two cuspids alive and in good condition, what kind of bridge should he make and how would you make it? 3. What cases call for a saddle bridge? What argument may be used against the use of a saddle bridge? 4. Of all ready made porcelain crowns, which is the best and why? 5. How would you repair a broken Logan crown where pin is firm in the root?

METALLURGY.

1. What is meant by soldering? 2. What should the basal proportions of a good dental amalgam consist of? 3. How proceed in making an alloy with noble and base metals incorporated? 4. What is meant by ductility? 5. What is the composition of brass?

PHYSIOLOGY.

1. What is the function of saliva? What is the difference between the saliva which is secreted by the various salivary glands? 2. What is the function of bile? What is its specific gravity? 3. What effect does the gastric juice have upon fats? 4. What food does the pancreatic juice digest? 5. What is the function of the skin? 6. What is the cause of jaundice?

PATHOLOGY.

1. (a) What is inflammation? (b) What is meant by healing by first, second and third intention? (c) Give general treatment for inflammation. 2. Describe diseased gum tissue. What is the chief cause of inflammation and hypertrophy of the gums? 3. Give the pathology of dental caries. 4. What is pyorrhea alveolaris? Give its treatment. 5. What is meant by septic and aseptic conditions? What are germicides, antiseptics, disinfectants and deodorants?

Digitized by Google

MATERIA MEDICA.

1. Describe fully the difference between empirical and rational therapeutics. 2. (a) Describe aconite. (b) Name two official preparations of it and give its action upon the heart and upon the cerebrum. 3. (a) Name four solvents of carbolic acid and give its action upon the cardiac functions. (b) Define mixture, solution, infusion. 4. What is the action of a toxic dose of opium upon the respiration? Upon the pulse? Upon the body temperature? Upon the face? To what is death due? 5. How many grains of a drug are necessary to make one fluid ounce of an eight per cent. solution? (b) Write a prescription for a safe local anaesthetic containing cocaine.

ANATOMY.

1. The superior maxillary bone assists in the formation of what cavities? What fissures? What fossae? 2. Name the bones which articulate with the superior maxillary bone? 3. Locate and tell what is transmitted by the infra-orbital foramen. The mental foramen. The foramen of Stenson. The foramen of Scarpa. 4. Give the nerve and blood supply of heart. 5. Why is it dangerous to extract a tooth under chloroform when the patient is not thoroughly anaesthetized?

PHILLIPS'
MILK OF MAGNESIA

"THE PERFECT ANTACID"
FOR LOCAL OR SYSTEMIC USE

CARIES SENSITIVENESS STOMATITIS
EROSION GINGIVITIS PYORRHŒA

Are successfully treated with it. As a mouth wash it neutralizes oral acidity.

PHILLIPS' PHOSPHO-MURIATE OF QUININE—COMPOUND

TONIC, RECONSTRUCTIVE AND ANTIPERIODIC

With marked beneficial action upon the nervous system. To be relied upon where a deficiency of the phosphates is evident.

The Chas. H. Phillips Chemical Co., New York and London

Digitized by Google

INFLAMMATION'S ANTIDOTE

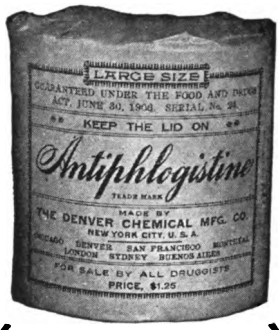

APPLY HOT AND THICK

If, in making soldered crowns

you make the band of Ney's 22K gold plate and solder with a piece of Ney's 22K solder as big as a pin head you will have the best band and joint it is possible to make

Ney's Plates

J.M. NEY & COMPANY HARTFORD, CONN. U. S. A.

Digitized by Google

VOLUME VII NUMBER 2

THE FRATER

Official Organ
PSI OMEGA FRATERNITY

JANUARY MCMVIII

Digitized by Google

Contents.

Fraternity Directory 64
Alumni Directory 65
M. Whilldin Foster, M. D., D. D. S. 69
Directory 70
A Whirl around the Circle 71
O. M. Sorber, Nu, '98 77
In the Orient 78
Achievement in Surgery 82
On Initiations 83

ACTIVE CHAPTER EDITORIALS.

Alpha 84
Beta 85
Gamma 86
Delta 86
Zeta 87
Eta 88
Iota 89
Kappa 89
Mu 89
Nu 90
Omicron 91
Pi 93
Beta Sigma 94
Rho 95
Sigma 95
Tau 96
Upsilon 96
Phi 97
Chi 97
Psi 98
Beta Alpha 98
Beta Gamma 99
Beta Delta 99
Beta Epsilon 101
Beta Eta 101
Gamma Iota 101
Gamma Kappa 103
Gamma Lambda 104
Gamma Mu 104
Gamma Nu 105
Gamma Xi 106

ALUMNI CHAPTER EDITORIALS.

New York 107
Philadelphia 107
Portsmouth 108
Buffalo 109

EDITORIAL.

A Rival Frat 110
An Editor's Troubles 110
Northwest Psi Omega Convention 111
Alumni Notes 113

MARRIAGES.

McCormick-Swift 116
Scoggin-Cartwright 116
Waddill-Bohn 116
Flint-Salter 116
Haas-Paine 117

NECROLOGY.

J. W. Buckley 119
R. H. McDonald 119
Frank C. Mendenhall 120
Byron Levi Eastman 120

ILLUSTRATIONS.

M. W. Foster, M. D., D. D. S. ..... Frontispiece
O. M. Sorber, D. D. S. 76

STATE BOARD QUESTIONS.

Pennsylvania 121
Ohio 124

Digitized by Google

THE FRATER

OFFICIAL ORGAN OF THE PSI OMEGA FRATERNITY

PUBLISHED BY

THE FRATERNITY

In November, January, March, and May

AT TIFFIN, OHIO

EDITOR-IN-CHIEF

DR. EDW. H. STING, - - Tiffin, Ohio

BUSINESS MANAGER

DR. J. E. NYCE, 1001 Witherspoon Bldg., Philadelphia, Pa.

SUBSCRIPTION

One Dollar per year, payable in advance :: THE FRATER will be sent to all subscribers until ordered discontinued :: Send all communications to the Editor-in-Chief

Entered as second-class matter November 7, 1904, at the Post Office, Tiffin, O.

Digitized by Google

FRATERNITY DIRECTORY.

ACTIVE CHAPTERS.

ALPHA	Baltimore College of Dental Surgery
BETA	New York College of Dentistry.
GAMMA	Pennsylvania Col. of Dental Surgery, Phila.
DELTA	Tufts Dental College, Boston, Mass.
EPSILON	Western Reserve University, Cleveland, O.
ZETA	University of Pennsylvania, Philadelphia.
ETA	Philadelphia Dental College.
THETA	University of Buffalo, Buffalo, N. Y.
IOTA	Northwestern University, Chicago, Ill.
KAPPA	Chicago College of Dental Surg. Chicago, Ill.
LAMBDA	University of Minnesota, Minneapolis, Minn.
MU	University of Denver, Denver, Col.
NU	Pittsburg Dental College, Pittsburg, Pa.
XI	Marquette University, Milwaukee, Wis.
MU DELTA	Harvard University Dental School.
OMICRON	Louisville College of Dental Surgery.
PI	Baltimore Medical College, Dental Dep't.
BETA SIGMA	College of Physicians and Surgeons, Dental Department, San Francisco, Cal.
RHO	Ohio Col. of Dental Surgery, Cincinnati.
SIGMA	Medico-Chirurgical College, Philadelphia.
TAU	Atlanta Dental College, Atlanta, Ga.
UPSILON	University of Southern California, Los Angeles, Calif.
PHI	University of Maryland, Baltimore.
CHI	North Pacific Dental Col., Portland, Ore.
PSI	Starling Ohio Medical University, Col., O.
OMEGA	Indiana Dental College, Indianapolis, Ind.
BETA ALPHA	University of Illinois, Chicago.
BETA GAMMA	George Washington Uni., Washington, D. C.
BETA DELTA	University of California, San Francisco.
BETA EPSILON	New Orleans College of Dentistry.
BETA ZETA	St. Louis Dental College, St. Louis, Mo.
BETA ETA	Keokuk Dental College, Keokuk, Iowa.
BETA THETA	Georgetown University, Washington, D. C.
GAMMA IOTA	Southern Dental College, Atlanta, Ga.
GAMMA KAPPA	University of Michigan, Ann Arbor.
GAMMA LAMBDA	Col. of Dental and Oral Surg. of New York.
GAMMA MU	University of Iowa, Iowa City.
GAMMA NU	Vanderbilt Uni., Nashville, Tenn.
GAMMA XI	University Col. of Medicine, Richmond, Va.

ALUMNI CHAPTERS.

New York Alumni Chapter.....New York City.
Duquesne Alumni Chapter.....Pittsburg, Pa.
Minnesota Alumni Chapter.....Minneapolis, Minn.
Chicago Alumni Chapter.....Chicago, Ill.
Boston Alumni Chapter.....Boston, Mass.
Philadelphia Alumni Chapter.....Philadelphia, Pa.
New Orleans Alumni Chapter.....New Orleans, La.
Los Angeles Alumni Chapter.....Los Angeles, Cal.
Cleveland Alumni Chapter.....Cleveland, Ohio.
Sealth Alumni Chapter.....Seattle, Wash.
Portsmouth Alumni Chapter.....Portsmouth, Ohio.
Buffalo Alumni Chapter.....Buffalo, N. Y.

Digitized by Google

ALUMNI DIRECTORY.

ADA, O.—
C. W. Brecheisen, Psi, '02.

AIKIN, S. C.—
G. A. Milner, Tau, '05.

ALLEGHENY, PA.—
F. H. Deterding, Nu, '05,
417 Third Street.
Reynolds M. Sleppy, Nu, '04,
1915 Beaver Avenue.

ALTOONA, PA.—
Herbert R. Wehrle, Nu, '03,
Altoona Trust Bldg.

ANSONIA, CONN.—
F. S. Dwyer, Gamma, '07,
116 Howard Ave.

ARKADELPHIA, ARK.—
J. C. Settles, Omicron, '04.

ATLANTA, GA.—
K. R. Armstrong, Tau, '05,
805 Candler Bldg.

AUGUSTA, GA.—
R. H. Calhoun, Tau, '04,
852 Broad Street.

BELLEFONTAINE, O.—
F. S. Wood, Rho, '07.

BROOKLYN, N. Y.—
Henry M. Childs, Alpha, '07,
141 McDonough Street.
Ellison Hillyer, Beta, '93,
472 Greene Avenue.
Winthrop W. Thompson,
Beta, '02,
383 Hancock Street.
Horace P. Gould, Beta, '95,
193 Joralemon Street.
Warrington G. Lewis,
Beta, '01,
162 Clinton Street.
Walter S. Watson, Beta, '02,
270 Halsey Street.

BOWLING GREEN, O.—
E. J. Frowine, Psi, '04.

BUFFALO, N. Y.—
Wes. M. Backus, Theta, '04,
485 Grant Street.

CALGARY, ALBERTA, CAN.—
J. Evans Wright, Eta, '07.

CHAMBERLAIN, S. DAK.—
B. F. Lockwood, Beta Alpha, '07

CHIHUAHUA, MEXICO—
M. F. Bauchert, Beta, '96.

CHICO, CAL.—
J. R. Young, Beta Delta, '03,
Box 515.

COLUMBUS, O.—
H. M. Semans, Beta, '97,
Broad and Third Streets.

CLEVELAND, O.—
E. E. Belford,
Beta Gamma, '04,
E. 90 Place and Superior Ave.

DARTMOUTH, N. S., CAN.—
F. P. Temple, Eta, '07,
158 Quarrell St.

EDGEFIELD, S. C.—
Augustus H. Corley, Tau, '04.

ELWOOD CITY, PA.—
Geo. C. Cobler, Gamma, '07.

FLORISANT, MO.—
G. S. Steinmesch,
Beta Zeta, '04.

FORT GAINES, GA.—
R. H. Saunders, Tau, '05.

FORT LEAVENWORTH, KAN.—
J. D. Millikin, Beta Sigma,
Dental Surgeon, U. S. A.

FREDERICKSBURG, TEX.—
F. Keidel, Alpha, '04.

FURMAN, ALA.—
A. P. Williams, Gamma Nu, '07.

GALLITZIN, PA.—
J. L. Paul, Alpha, '01.

GONZALES, TEX.—
S. C. Patton, Tau, '03.

HANCOCK, MICH.—
Ralph W. DeMass,
Beta Gamma, '05,
Funkey Block.

HULL, ILL.—
L. H. Wolfe, Beta Eta, '05.

ITHACA, N. Y.—
A. M. MacGachen,
Theta, '03,
218 East State Street.

JAMESTOWN, N. Y.—
Le Vant R. Drake, Gamma
Kappa, '07, Room 20,
Wellman Bldg.

JOHNSONBURG, PA.—
H. C. Coleman, Nu, '03.

JOHNSTOWN, PA.—
Owen Morgan, Alpha, '95.

KNOX, PA.—
A. J. Rose, Rho, '03.

LAFAYETTE, IND.—
A. R. Ross, Gamma, '03.

LEWISTOWN, PA.—
Curtis H. Marsh,
Gamma, '06,
14 E. Market Street.

LIBERTY, N. Y.—
W. A. Buckley, Beta, '00.

LOGANSPORT, IND.—
H. G. Stalnaker, Omega, '03.

LOS ANGELES, CAL.—
J. F. Curran, Kappa, '01,
Suite 615.
Auditorium Bldg.
C. C. Jarvis, Upsilon, '04,
302 Severance Bldg.
S. W. Clapp, Upsilon, '06,
24 Muskegon Bldg.

MALONE, N. Y.—
R. N. Porter, Gamma, '01.

MANSFIELD, LA.—
G. J. Griffiths, Tau, '03.

McKEESPORT, PA.—
C. P. Waugaman, Gamma, '06.
W. D. Fawcett, Nu, '99,
508 1-2 Fifth Avenue.

MILWAUKEE, WIS.—
E. J. Schlief, Xi, '97,
417 Wells Bldg.
J. E. Callaway, Xi, '06,
Suite 306, Stumpf and Langhoff Bldg.

Digitized by Google

MONTICELLO, FLA.—
R. H. Mills, Phi, '07.

MORGANFIELD, KY.—
W. S. Green, Omicron, '04.

NEWBURG, MO.—
W. T. Kitchell, Beta Theta, '07.

NEW YORK CITY—
A. S. Walker, Beta, '97, 295 Central Park, West.
E. W. Burckhardt, Beta, '04, Van Corlear Place, Kingsbridge.
S. W. Van Saun, Beta, '00, Broadway and 74th St. The Ansonia.

NEW ORLEANS, LA.—
A. J. Cohn, Alpha, '99, 703 Morris Bldg.
Leon Barnett, Beta Epsilon, '05, 703 Macheca Bldg.

NORRISTOWN, PA.—
D. H. Wetzel, Zeta, '02.

OAKLAND, CAL.—
C. H. Merritt, Alpha, '98, 308-9 Union Savings Bank Bldg.

OROVILLE, CAL.—
L. H. Marks, B. Sigma, '04.

PASO ROBLES, CAL.—
W. G. Gates, Kappa, '05.

PATERSON, N. J.—
A. Dewitt Payne, Beta, '99, 160 Broadway.

PIKESVILLE, KY.—
J. M. Williams, Rho, '05.

PITTSBURG, PA.—
W. Emmory Ferree, Alpha, '00, 7138 Hamilton Ave., East End.
C. L. McChesney, Nu, '99, 98 Washington Avenue.
H. E. Friesell, Gamma, '95, 6120 Center Ave.
O. M. Sorber, Nu, '98. 5907 Penn Ave.

PHILADELPHIA, PA.—
Franklin Bonnick, Gamma, '07, Room 511 Perry Bldg, 16th and Chestnut Sts.
A. F. Goddard, Gamma, '01, 15th and Chestnut Streets, 1302 Pennsylvania Bldg.
A. P. Lee, Zeta, '00, 3403 Chestnut Street.
J. E. Nyce, Gamma, '02, 1001 Witherspoon Bldg.

ROBY, TEX.—
J. N. Platt, Pi, '02.

ROWLAND, N. C.—
C. H. Lennan, Tau, '03.

SAN FRANCISCO, CAL.—
C. W. Knowles, M. D., D. D. S., Beta Sigma, '99, 2417 Washington Street.
Thos. R. Morffew, Beta Sigma, Examiner Bldg.

SEATTLE, WASH.—
Geo. T. Williams, Nu, '04, Snoqualmie Hotel.
F. W. Hergert, Chi, '03, 651 Colman Block.
C. P. Poston, Chi, 218 Lumber Exchange.

SPRINGFIELD, MASS.—
H. Everton Hosley, Gamma, '95, Phoenix Bldg.

ST. JOSEPH, ILL.—
H. E. Davis, Rho, '03.

ST. LOUIS, MO.—
H. J. Braun, Beta Zeta, '04, 2850 St. Louis Avenue.
H. V. Pfaff, Iota, '99, 2204 St. Louis Avenue.

TIFFIN, O.—
W. H. Holtz, Rho, '03.
E. H. Sting, Alpha, '95.
E. C. West, Psi, '02.

TOKIO, JAPAN—
Sada Yoshi Teraki, Phi, '07, P. O. Box 12.

TOPSHAM, MAINE—
H. Q. Mariner, Sigma, '05.

TUSCALOOSA, ALA.—
H. Clay Hassell, Omicron, '98.

UPLAND, IND.—
J. A. Loughry, Psi, '04.

UNION, S. C.—
Jas. M. Wallace, Phi, '04.

VINTON, IOWA—
B. F. Schwartz, Iota, '04.

WARE, MASS.—
S. J. Casey, Eta, '07.

WASHINGTON, D. C.—
Shirley W. Bowles, Eta, '98, 825 Vermont Ave.
C. L. Constantini, Beta Gamma, '03, 814 14th St., N. W.
Ralph Stuart Clinton, Beta Gamma, '06, The Carolina, 706 11th St., N. W.
Marion Edwyn Harrison, Beta Gamma, '06, The Newberne, 12th St. and Mass, Avenue.
G. B. R. MacDonald, Beta Gamma, '07, 3012 11th Street.

WASHINGTON, PA.—
Howard R. Smith, Nu, '03, 17 West Chestnut Street.

WAYNESBORO, MISS.—
C. H. Gray, Tau, '04.

WINCHESTER, KY.—
George S. Brooks, Rho, '02.

WESTFIELD, N. J.—
Theo. R. Harvey, Gamma, '94, 245 Broad Street.

WILLIAMSON, W. VA.—
Wm. S. Rosenheim, Pi, '05.

WELLSBURG, W. VA.—
K. C. Brashear, Psi, '02.

Digitized by Google

Digitized by Google

M. W. FOSTER, M. D., D. D. S., ALPHA

Digitized by Google

THE FRATER

VOL. VII JANUARY, 1908 NO. 2

M. Whilldin Foster, M. D., D. D. S., Alpha, '92.

Dean of The Baltimore College of Dental Surgery.

We have the great privilege of presenting, as our frontispiece in this issue of The Frater, a likeness of a most distinguished and venerated Psi Omega. A likeness of one who cast his lot with Psi Omega in her infancy, almost at the time of her birth. Doctor Foster, so true to principles of honor and manhood, has never wavered in his allegiance and affection for our grand fraternity. Doctor Foster has by his acts not only contributed to the glory and advancement of the dental profession, but also to the honor and prestige of Psi Omega. He began the study of dentistry under the tutorship of Doctor Jesse Green at West Chester, Pa. Then he went to the Philadelphia Dental college for one session, after which he located at Indianapolis, Ind., where he practiced his profession for one year. An offer of a partnership from Doctor Swazey at Easton, Pa. was accepted, so he removed from Indianapolis to Easton. This association not proving agreeable, the partnership was dissolved at the end of the year. Doctor Foster then removed to Wilmington, Delaware. About the time of the breaking out of the Civil War, Doctor Robert Arthur of Baltimore, Md., invited him to become his associate, which invitation was accepted. He remained with Doctor Arthur for five years, then severed his relations with him and entered upon the independent practice of his profession at 9 West Franklin Street, Baltimore, Md., which is his present residence and where he has practiced continuously for nearly forty years.

Doctor Foster was among a number of prominent dentists in Baltimore who organized the Maryland Dental College, in which institution he was Professor of Prosthetic Dentistry, and which professorship he held until the college was merged into the Baltimore College of Dental Surgery. Then Doctor Foster was chosen Professor of Pathology and Therapeutics, which

Digitized by Google

professorship he still holds. In 1892 he was elected an honorary member of Psi Omega. Upon the death of Dean Winder, an enthusiastic Psi Omega, Doctor Foster was elected Dean of the Baltimore College of Dental Surgery—the height of his ambition.

Many positions of honor and trust have been conferred upon him by his professional brothers, among which may be mentioned the following: President of the American Dental Association, in 1890; President of the Maryland and District of Columbia Dental Association; Delegate to the International Dental Congress at Paris, in 1900; Delegate to the International Dental Congress at Stockholm; Honorary Member of the New York and New Jersey State Dental Societies; at Minneapolis, Minn., last July, he was elected President of the National Association of Dental Faculties for 1907 to 1908.

Professor Foster graduated from Washington University, Medical Department, and from the College of Physicians and Surgeons, Baltimore, Md. He also holds an honorary degree granted by the Baltimore College of Dental Surgery. Professor Foster has the faculty of securing the confidence and adoration of his students. He is easily approached and is patient with and kind to all who seek his assistance. Professor Foster's life and attainments are an honor to his profession and to the college of which he has been dean for so long a time.

DIRECTORY.

The Fraternity Directory will not be published on as elaborate a plan as at first intended, on account of lack of financial support.

However, we need the directory, so it will occupy a good part of the May number of The Frater. This will enable us to include 1908 initiates in the work. Please make corrections of any misspelled names in The Frater and send same to the Editor-in-Chief. Funds advanced for the directory will either be returned or credited to the proper account.

Digitized by Google

A Whirl Around the Circle.

Edwin P. James, Beta Sigma, '03.

With creaking, shouting, clanking of chains, and the general confusion accompanying the departure of any big liner, the good ship "Sonoma" drew away from the wharf in San Francisco on the afternoon of July 20, and turned her nose toward the setting sun. Once well under way, the last farewell waved, the sounds of the city dying in the distance, order gave place to chaos, the vast solitude of the sea settled down and with a feeling of loneliness and something of awe, I realized that I had really started on the long journey that I had been planning for so many days.

Out through the Golden Gate we gradually overtook the ill-fated Columbia, and lost sight of her in the settling fog, little dreaming of the awful fate that was awaiting her. A rough sea induced many of the passengers to stick to their state-rooms. My bunk-mate would not get up and I could not induce him to eat. A dense fog on Monday evening compelled us to stand off the Cape for several hours, but in the early morning the weather had cleared and the Olympic mountains could be seen, blue and purple in the distance, with jagged, snow-capped peaks towering far above the clouds.

We arrived at Victoria, British Columbia, at seven in the morning when I hustled "bunkey" out and got him on terra firma. He was a fat man when he started, but sad was the difference when he landed at Victoria. The last I saw of him he was "hot-footing" down the street in quest of a restaurant.

Victoria is a charming quiet little place, the atmosphere pure and clear, trees fresh and green, and the whole landscape like a beautiful painting. At first impression the buildings seem to have been placed right down among the trees without any clearing. This was my first view of a foreign city. It was odd to see the street cars and pedestrians passing to the left instead of to the right. They take life easy at Victoria; the hustle and rush of our American cities are conspicuous by their absence. A salmon cannery stood near the dock and thousands of silvery blue chinooks were thrown from barges to the wharf by Indians. Thirty, forty, and fifty pounders were taken and cleaned by Chinamen, marvelously expert with the long, keen knives. I saw one big "Chink" clean and prepare a shining monster to the "Queen's taste" while I counted ten. He looked so blood-thirsty with his fourteen-inch blade that I could not help thinking of the small boy in San Francisco who is wont to throw stones at

Digitized by Google

the "heathen Chinee" and wonder at the job this fellow would perform if he were "stoned."

A few hours of unsurpassed scenery viewed from the decks of our good ship and we were at Port Townsend; quaint, moss-grown, and built on a bluff overlooking a low water-front. Here everything seemed about one hundred years behind the times and, like Victoria, innocent of the ravages of "strenuitis." I thought it a splendid place in which to take the "rest cure."

We arrived at Seattle a little late, the journey from San Francisco having required three days and nights. Seattle is certainly the liveliest and most progressive place that I have ever visited. I can readily understand why the Seattlan believes in his city. It is a great city with a great country behind it, a great future before it, and a population fully alive to the city's possibilities. I spent two days "seeing sights," which included a trip to Lake Washington. I left at midnight on the Princess Victoria.

Sailing up the Sound an ever changing panorama of mountain, forest, and sea unfolds itself until the very door of Vancouver is reached. I now made a flying visit to Stanley Park, then continued my journey eastward. The trip over the Canadian Rockies is simply beyond description, presenting rugged peaks capped with snow, wonderfully beautiful glaciers, wild woodlands, and rushing mountain torrents. I saw a cloud drift silently against a somber peak, slowly fade away, and leave a glistening monument of virgin white. A little stream dividing at my feet sends its branches—one toward the west, constantly gathering strength until it empties into the great Pacific; the other with ever-increasing force winding down the eastern slope to the waters of Hudson Bay.

Short stops were made at Revelstoke, Glacier, Laggan, and Banff; I doubt if Switzerland can compare in grandeur with this new-world wonderland. From Banff to Moosejaw the country is flat and uninteresting, Moosejaw itself having no apparent reason for its being. In North Dakota a more prosperous appearance greets the eye, and one feels glad indeed to see again the "little red school-house on the hill" with Old Glory floating in the breeze.

Minnesota's rolling prairie is literally studded with lakes—large lakes, small lakes, and marshy ponds. I wonder that a place large enough to build Minneapolis upon was ever found. A prince could not have been more royally received, or welcomed more heartily, than I was upon my arrival at the Hyser. It was the event of my life! At the close of the Grand Chapter meeting, sight-seeing was in order. The falls of St. Anthony, the lovely Minnehaha, Lake Minnetonka, and Big Island Park were visited. The whole country for miles around was like one big pleasure garden.

Digitized by Google

From Minneapolis, in company with Brother Kelly, I visited Chicago. We stopped at the Great Northern where Brother Kelly had friends, who were an important factor in the very pleasant time I had. We dined at the States, in the California section. The Coliseum, White City, and Sans Souci are names that I shall long remember. Friday we were joined by Brothers Friesell, Nyce, and Sting. An "auto" ride through Jackson and Washington Parks, a visit with Dr. Black at the Northwestern University, and a farewell dinner with Brother Sting at Rector's, completed the day.

At Pittsburg the next morning the "campaign" was on. Up and down, over and across we hiked, from the Block House on the Point to the Carnegie Institute. Brother Friesell nearly walked the legs off of me, but I saw Pittsburg. Tired and happy we left on the evening train for a little place about forty miles up the Allegheny, where Mrs. Friesell and the Doctor's two children were in camp. Such solid rest and comfort, such good things to eat, such rowing, canoeing, and basking in the warm sun—the joy of it all and the delicious laziness it breeds. A two days' dream and back to Pittsburg we went, making hurried visits to Allegheny, Nu's Chapter House, and the Pittsburg Dental College.

Leaving my genial host at East Liberty early Tuesday morning, I sped down the Ohio past mile after mile of smoky mills; through Johnstown, scene of the great flood; through Harrisburg, with a notoriety of its own, and late in the afternoon was greeted at Broad Street, Philadelphia, by Brothers Nyce and Lea, who piloted me to the Bellevue-Stratford, the "finest ever" in the way of a hotel. Keith's, and the Roof Garden later, ended another pleasant day. Independence Hall, the Betsy Ross House, and the University of Pennsylvania occupied our time the following day, until Brother Nyce and I boarded the luxuriously appointed Pennsylvania Limited for New York.

From the Jersey shore the first view of New York is somewhat similar to that of San Francisco from the Oakland side, only the North River is narrower than the bay and there are more ferry boats plying in all directions. From the ferry we went directly to the Imperial, and, after a bath and change of clothes, sallied forth to take in Broadway. Next morning we did Fifth Avenue, Central Park, Grant's Tomb, Riverside Drive, Wall Street, and the lower part of the city.

In the afternoon we boarded the elevated for Coney Island. While going across Brooklyn Bridge we obtained a view of Ellis Island and the Statue of Liberty in the distance. We passed through the tenement districts of Brooklyn, (the temperature ninety-four degrees in the shade and Nyce swearing softly to himself)—on through the sizzling heat, past sweltering masses of humanity, high over a grave yard we rushed and then gradu-

Digitized by Google

ally descended to earth. The rest of the trip was over the city dumps, interesting only for the effulgence of its effluvia. Coney Island as I saw it, after the big fire, was not particularly pleasing. Here I saw the Atlantic for the first time.

Returning by the subway, we spent the evening at the Casino. I saw two shows in New York and the less said the better, but then the season had closed and I suppose such plays are put on to catch the "Rubes" who come to town. New York is truly a great city with its magnificent mansions; tall, stately skyscrapers; richly dressed shop windows; its well groomed men and beautifully gowned women, and above all, that something in the atmosphere which makes one feel that it is the one place in the world.

With many regrets I parted with Brother Nyce and sped on my way along the banks of the Hudson, enjoying a splendid view of the Palisades, and passing glimpses of Albany, Syracuse, and Rochester. At Buffalo Brother Backus, who had nearly doubled in size since I saw him last, gave me minute and complete directions for seeing Niagara. The Canadian Falls were the larger and more impressive, but, from an artistic standpoint I found the American Falls the more beautiful. A description of the Falls is quite beyond me and totally unnecessary, suffice it to say that by following directions I was enabled to see all the interesting points without missing a "trick."

I left Buffalo on the Lake Shore Special for Chicago. Gee! but it was hot! At Chicago a delightful little supper with Brother Kelly's friends and then I was on my way again, this time on the Rock Island Limited. From my berth I witnessed an electrical storm, almost terrifying in its grandeur. Flash after flash lighted up the heavens and the surrounding country, each flash centered with a forked streak of dazzling intensity. I watched this magnificent spectacle with awe, for we do not have thunder storms in California.

At 5:30 the next morning, I saw the sun rise on New Mexico's plains. This is a country full of interest to me, with its barren wastes of desert, its delicately tinted and weird mountain ranges, its azure skies and fleecy clouds—an artist's paradise. At Tucumcary I saw the first real Greaser village; at Almo Gordo, the genuine article in the way of a cowboy, with broad sombrero and elaborately decorated "chaps;" Orogrande appeared like an oasis in the desert; at El Paso I spent an evening "loafing" on the square.

Just across the Rio Grande lies Juarez, Mexico. The rudest of adobe huts and a few slightly more pretentious buildings of sun-baked bricks, huddled about the market place, form the city, if such it can be called. On a slight eminence stands Iglesia Guadalupe, the little old church with intricate hand-carved ceiling and altar, and walls of hardened clay, erected by the

Digitized by Google

Spanish in 1549. "For centuries antecedent the city clock its chimes from this ancient belfry tolled the hour of the day and the night."

It was with a feeling of reverence that I left the little church and wandered down the dusty street, I followed its windings to the outskirts of the town, where grimy black-eyed children rolled and played in the sand with filthy little dogs, while "senora" squatted in the doorway, happy, contented, indolent, and lazily enjoyed her cigarette. Over the bridge past the custom officials and, with a sigh of relief, I fished from my trouser leg my little package of Spanish drawnwork and curios, just purchased in Juarez.

Once more on across the desert. At Yuma I saw the noble red man at close range and I was disillusioned forthwith. Fat, dirty, hideously ugly, still picturesque, with his bright beads and gaudily colored blankets, he stood, a remembrance of the distant past. Then we came to the Salton Sea, with its myriads of fish, spreading its blue waters for seventy miles across the waste; then from alkali to sage brush, to cacti, to grain fields, to vineyards, to orange-groves, and to Los Angeles, the city of palms and "boosters."

Four strenuous days in Los Angeles, a night speeding up the valley on the Owl, and I landed in Oakland shortly before noon, exactly one month from the time of starting, with ten thousand miles to my credit and the most glorious time of my life.

Digitized by Google

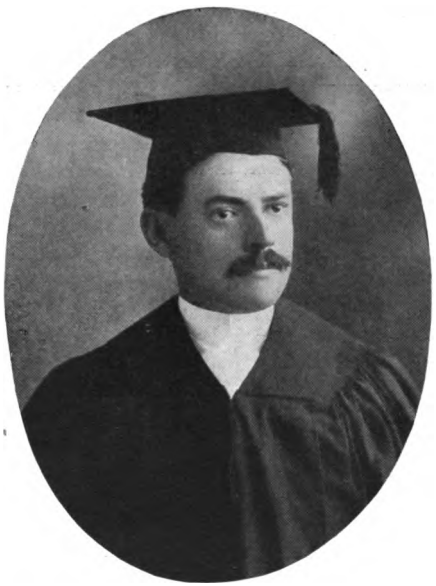

O. M. SORBER, NU, '98.

Digitized by Google

O. M. Sorber, Nu, '98.

We have the infinite pleasure of reproducing a likeness of and a short sketch concerning one of our prominent, handsome graduate Psi Omegas. When in search of a handsome man, one immediately hastens to the Army, for the satisfaction of the quest.

If we have erred in the matter of eulogy in selecting the subject for this sketch, it is because our judgment is warped because of his rendering service when the "signal of distress" had been communicated to him. Many times have the readers of The Frater been entertained by the very clever papers which Brother O. M. Sorber sent for publication in our journal.

In 1898 Brother Sorber graduated from the Pittsburg Dental College. He immediately took the Pennsylvania State Board examination and made the highest marks in the history of the state up to that time. Then he opened an office in Pittsburg, where he practiced for three years.

The Government having been forced to realize that an urgent necessity existed for the commissioning of dental surgeons for the army and having adopted laws establishing an Army Dental Corps, Brother Sorber became interested in the movement and finally decided to take the required examination for admission to the service. The number of applicants for commissions was overwhelmingly in excess of the number of commissions to be granted; consequently only men with a very thorough knowledge of their profession, and possessed of great practical ability, could hope to secure one of the coveted assignments. Brother Sorber was not intimidated because of the number of applicants, but went in to win, and win he did.

On August 1, 1901, he entered the service of the United States with the commission of Contract Dental Surgeon, U. S. Army. His first assignment was to the Department of Texas, with headquarters at Fort Sam Houston, San Antonio, where he remained three years. During this time he was stationed for temporary duty at the following posts: Fort Bliss, at El Paso; Fort Clark; Camp Eagle Pass, at town of same name; Fort Mackintosh, at Laredo; Fort Ringgold, at Rio Grande City; Fort Brown, at Brownsville; Fort Logan H. Roots, at Little Rock, Ark.

On November 1, 1904, he left the States for service in the Philippine Islands, arriving at Manila on November 30, 1904. He served in the Philippines for three years and was stationed at the following posts: Camp McGrath, Bantangas Province,

Digitized by Google

Luzon; Camp Daraga, Albay Province, Luzon; Zamboanga, Mindanao; and Jolo Jolo Island.

In 1907 Brother Sorber, after visiting China and Japan, returned to the States and was stationed at Fort Snelling, Minn. Soon thereafter he resigned his commission and again engaged in the private practice of his profession at Pittsburg, Pa.

IN THE ORIENT.

O. M. Sorber, Nu. Dental Surgeon, U. S. A.

From Manila to Hongkong the trip was made on the S. S. Taiyuan, of the China Navigation Company. The "terrible" China Sea which we crossed was as smooth as a mill-pond, even though the trip took three days.

Hongkong is a Crown Colony of the British Empire and is situated on the north side of a small mountainous island on the southeast coast of China; it is one of the great ports of the world and has a population of about three hundred thousand, most of which is Chinese, there being about six thousand Europeans, mostly English.

The European section of the city has very good buildings and fine parks. The streets in this section are well paved and are kept clean.

The market house is exceptionally good and well regulated, the display of meats and vegetables being extensive.

The street car system is good as far as it goes but, owing to the fact that there is very little ground that does not stand "on edge," a great portion of the city cannot be supplied with the service.

Rickshaws drawn by coolies provide the principal means of transportation where these can be used, and Sedan chairs and the Peak Railway serve for those who live, perched like swallows, on the side of the cliff.

There are very few horses and these are of the polo pony variety, even ice wagons are drawn about by gangs of coolies.

The weather seems to have been made in imitation of that of "Dear Old London," since mostly rain and fog predominate.

The thing to do if you are in Hongkong is to go to Canton, the largest city in China, the center of a vast trade with the interior. This I did, making the trip up the Pearl River by night arriving at my destination early in the morning. I went ashore at once under the guidance of Ah Cum John, Third, a professional "tourist steerer." One has no choice in the matter of taking a guide, because it is impossible to go about alone,

Digitized by Google

besides it is unsafe. The guide leads the way in a narrow Sedan chair borne by three coolies, two in front and one behind, the sightseer following in a similar conveyance. We went at a "ripping" pace through streets from five to nine feet wide, crowded with human beings, the coolies yelling like fiends or chanting in a chorus all the while. The streets are paved with heavy slabs of granite. Occasionally the top of a Sedan chair would bang against perpendicular signs, which line both sides of the street, and start an awful clatter. The streets are in many places roofed over with window-like affairs set with small squares of a translucent shell. There was no apparent reason for this as rain was simply discharged upon the roofs of adjoining houses and from them poured upon the heads of passers-by in the street below. The fronts of almost all the houses are open and contain a shop (store), the owners residing in the rear. Frequently manufacturing is carried on in connection with the store.

One cannot note every thing owing to the speed of travel and to the many different and strange "sights," but among the most striking oddities are the niches in the walls to the left of the entrances to the shops and houses in which "punk sticks" are continually kept burning. The roast pig, chicken, and duck for sale in the shops also attract attention on account of the neatness with which they are prepared and their peculiar "varnished" appearance.

Here and there, on a line with the streets, may be seen a large square brick structure with a round hole in the top, into which bits of meat and other articles of food are thrown from time to time, and from which soup is ladled for some coolie who desires refreshment.

There are many shops where embroidered linen and silk are made and sold; there are also shops where ivory is carved and sold; fan shops; silversmiths; jade dealers; fan dealers, and many other establishments where tourists can purchase useful or curious articles. One of the most curious things is a kind of silver jewelry with the appearance of enamel, made by attaching bits of irridescent feathers, procured from the wings of Kingfishers, to the silver.

One of the sights is the "City of the Dead," where myriads of Chinese have been buried, and where the coffins of the wealthy, or the great may be seen lying in open rooms awaiting a sign for a favorable time or place for burial. One was shown me that contained the body of the wife of a former Viceroy. It had waited for a sign for eighteen years. As a fee must be paid the priests, the presumption is that a sign will not be likely to appear so long as money is forthcoming. The coffin was a large affair and had been covered with so many coats of lacker, a kind of varnish, that this alone added two inches in thickness

Digitized by Google

and about three hundred pounds to the cost. Each day a fresh basin of water is placed upon a small table, and a fresh cup of tea upon another table at the foot of the coffin. These are for the spirit of the dead, which is further provided with a chair at the tea table.

At the time of my visit the cemetery resounded with the noise of exploding fire-crackers and smelled like a Fourth of July. This was in honor of the spirits of the ancestors who are thus honored each year at these appointed times.

I spent some time in the Temple of Confucius with its sixty gods; one for each year of a man's life. On inquiry it developed that a "Cycle of Carthay" is sixty years. However, the Buddhist temple of the five hundred genii (celebrated men) interested me more by reason of the fact that one of the life-size gilded wooden statues represents Marco Polo, the great Italian traveler, whose journeys did so much to stimulate European interest in the far East.

Next came the temple of the God of Medicine, Cho Sing. Here pots of holy water may be purchased for a few cents and here one may determine his "luck" in advance, especially regarding the outcome of an illness, by throwing into the air a section of curved bamboo root, sawn lengthwise. The luck is determined by the way the piece lies after falling; but if the "luck" is unsatisfactory, one may try again.

The next place visited was the so-called "five storied pagoda," which was originally a barracks and water tower for soldiers centuries ago. This stands upon the summit of a low hill close to the city wall. On the top floor are two large statues, one white, representing Confucius; the other a brilliant red, representing the God of War. Each was attended by a row of smaller statues. The countenance of the God of War was hideous in the extreme.

The walls of the city are high and heavy and are about eight hundred years old. They are built of brick somewhat larger than our standard sizes and of most excellent quality. Much of the mortar between the bricks is still absolutely perfect.

The buildings of the city are roofed with gray tiles of very excellent quality, the walls are of brick exceptionally well laid, the foundations being granite blocks exceptionally well dressed.

One of the most surprising things about the city is the very large number of telegraph lines. These belong to the Imperial Department of Posts.

Leaving Canton, the trip down the river was interesting because of the pagodas, forts, and villages along its banks. These revealed why China is spoken of as a graveyard. Everywhere, far and near, a large part of the country seems to be given over to the dead, and, if appearances count for anything, Mr. John

Digitized by Google

Chinaman will soon have to move out of his country to make room for more graves.

The steamer upon which I embarked brought down the river great quantities of live fish in tanks. The water being supplied with oxygen by being baled from the main tank into smaller tanks at a higher elevation, whence by means of bamboo tubes it was caused to fall again, in a fan-shaped spray, into the main tank, taking up oxygen from the air as it fell. This process was in continual operation during the nine hours required to make the trip. The fish were put abroad the steamer from small river boats which had compartments about midship, the bottom of the compartment being perforated.

The steamer was also loaded with Chinamen, packed on a lower deck like sardines. In another part of the boat were scores of bushels of duck eggs, each having a Chinese character painted upon it—presumably the year or dynasty during which the said eggs were produced. Eggs, ancient and half-hatched, are esteemed very highly in this part of the world.

On April 23, I left Hongkong for Japan aboard the same ship that brought me from Manila to Hongkong. For several days we followed the Chinese coast on the "inside passage." Countless thousands of fishing junks were passed, in the distance only a forest of masts could be seen, but we passed quite close to others and, without exception, each had a pair of large eyes painted upon the boat's bow. The Chinaman here argues that: "If boat no got eye, how can see, how can go?" In the vicinity of the fishing grounds the Captain called attention to a high, steep hill, surmounted with three monument-like masses of masonry, and informed me that three live men had been enclosed therein as a punishment for piracy.

The coast is well supplied with light-houses which, together with the postal business and Customs, are under the management of Sir Robert Hart.

The first land of the Japanese Empire seen was the mountainous islands off the southern coast. One of these islands was volcanic and steaming vigorously. On April 29, our good ship entered Tokio Bay, while we passed a number of formidable forts built upon artificial islands where the water is 108 feet deep; a little later we passed Mississippi Bay, where Commodore Perry's fleet anchored in 1853; soon after we came to anchor in front of Yokohama. This is the principal port of the Empire; Tokio, the Capital, being but eighteen miles farther north, at the head of the bay where the water is comparatively shallow.

I missed the great event of the year, the Cherry Blossom Festival, but many of the trees were still gorgeous. A curious feature in connection with the trees is that they do not bear cherries. At least the cherries never ripen but fall off when quite small. The cherries on trees imported from other countries do the same after the third year.

Digitized by Google

Achievment in Surgery.

The following concerning an operation performed by Brother J. M. Meyer, Chi, is taken from "The Morning Oregonian" of December 17:

When Bertha Stublow was born five years ago she was without an upper lip, a roof to her mouth, or a palate. Today she is almost perfect in all three. This is the result of one of the most remarkable surgical feats yet performed on the Pacific Coast. The man who did the work is J. M. Meyer, D. D. S., oral surgeon to the North Pacific College of Dentistry, Portland.

Yesterday the operation, begun five years ago, was completed. The patient is the daughter of Mr. and Mrs. A. Stublow, of Sumner, Wash. She was born with the worst form of what is known as harelip and cleft palate.

The upper lip was divided by two fissures that were continuous with the openings into the nose. The upper jaw bones were in three separate pieces. One known as the intermaxillary portion was connected with the nasal septum, the other two forming a right and left ridge, with a chasm between them one-half inch wide. Mouth and nasal chambers were one—in other words there was no roof to the mouth or hard palate. The final complication was the absence of soft palate or velum.

The unfortunate individual so born must be fed with a spoon to be kept from starvation, suction and swallowing being out of the question as no vacuum can be produced in the mouth. As age advances the deformity of the bones and external face becomes more marked; the child cannot learn to talk but makes sounds only understood by those well acquainted with their meaning.

A combination of difficult operations has made it possible in this great physical defect to restore facial appearance and perfect speech. The first operation was performed when the child was three months old. At this tender age she lay on the operating table under the influence of chloroform for two hours. This stage of the operation had for its object the approximation of the separated upper jawbone, known as the Brophy operation. In two weeks the union of the dental arch was perfect.

The second operation was performed one year later. The lip defect is so successfully overcome that today close inspection is necessary to detect even the trace of a scar. The third stage of the work, the difficult operation of restoring the soft palate, was undertaken and success achieved, when the patient was

Digitized by Google

three years old. This operation, known as "staphylorraphy," was accomplished by the method described by Professor Garretson.

December 4, this year, this veteran little patient was put upon the operating table for the final ordeal. The soft parts covering the roof of the mouth were detached, trimmed and replaced with stitches to give the proper curvation of the vault and close the remaining fissure communicating with the nose. Ten days later the wire supports were removed.

A lecture dealing with this case was recently delivered at the surgical clinic. The child was inspected, talked with and congratulated. Her case will stand as an achievement of plastic surgery of the Pacific Coast. Today the little girl is without facial disfigurement, and can eat, drink, and talk almost as well as any other 5-year-old child. As she grows to womanhood even these slight defects will disappear.

ON INITIATIONS.

The following taken from the November issue of The Caduceus of Kappa Sigma, a general fraternity having seventy-six active chapters and fifty-two alumni chapters, shows how other fraternities are working out some of the problems that are now confronting Psi Omega; and that they are arriving at similar conclusions.

"Last year several chapters either did away altogether with horse-play when initiating, or, following the recommendation of the last Grand Conclave, had fun with the candidates a half day or a day before holding the initiation ceremony proper.

These chapters voted the new way a big success. This year the number of chapters disassociating fun and initiation was greatly increased. It is pretty generally agreed by the latest experimenters that the initiations were the "best ever."

As for the chapters that "tried it on" last year, the new way is now the only way for them. "We find," said a Sophomore to The Caduceus, "that the new men are greatly impressed by a solemn initiation and I only wish I could have received such an impression of the ritual and the fraternity when I was initiated. Why, when I saw how fine the new way was I wanted to be initiated all over again. We certainly started the freshies right this year."

Verily, verily, when a happy-go-lucky, fun-loving "Soph" is impressed by anything serious, that thing must be a very good thing indeed."

Digitized by Google

Active Chapters.

ALPHA—BALTIMORE COLLEGE OF DENTAL SURGERY.

C. P. Freeman, Editor.

The majority of students are home for their vacation and the few, who remain, are at work in the infirmary.

Fraternity feeling has been high here and each member has been doing his part, so that we are enjoying a period of great prosperity. We are obtaining practical benefit from our meetings by having the professors in our college give us talks and demonstrations. In this manner we get many practical ideas which we otherwise would lose.

Alpha initiated into membership a likely bunch of candidates during the past two months. These we are pleased to present to the fraternity, they are:

David C. Sutherland, '10.....Baltimore, Md.,
Robert L. Belcher, '09.....Roanoke, Ala.,
Wm. H. Ryan, Jr., '10.....Bridgeport, Conn.,
Claude H. Layman, '10.....Fairmont, W. Va.,
Joseph B. Goodall, '10.....Hackensack, N. J.,
Joseph P. McCooey, '09.....Blackstone, Mass.,
Chas. Wm. Gilhuartuc, '10, New Bedford, Mass.,
Raul O. de Lacerda, '10.....Lisbon, Portugal,
James B. Crawford, '08.....Paterson, N. J.,
Dona Houle, '10.....Pawtucket, R. I.,
Page P. A. Chesser, '10.....Horntown, Va.,
John H. McTyre, '08.....Savannah, Ga.,
Robert M. Bannon, '10.....Pawtucket, R. I.,
Clarence N. Scott, '10.....Worcester, Mass.,
Wm. F. Buck, '10...New Glasgow, Nova Scotia,
Gerardo L. Despian, '10...Arecibo, Porto Rico,
Harry G. Dudley, '10.....Glade Hill, Va.,
Prescott W. Alexander, '10...Worcester, Mass.

We have been fortunate in discovering musical talent among our new members, Gilmarten and Rosseau being stars. What they cannot sing and play is not worth mentioning. Brother Carleton also caught the musical "bug" and therefore composed

Digitized by Google

a song for our benefit, but at the last moment decided that we were unable to appreciate it.

We think that Gamma Kappa's idea of decorating their quarters with pennants a good one and we were glad to exchange flags with them.

Brother Fischer was called home on account of his mother's sickness; the chapter hopes for her early recovery.

BETA—NEW YORK COLLEGE OF DENTISTRY.

Roger C. Brush, Editor.

To all members of Psi Omega, Beta sends New Year's greetings and best wishes for a happy and successful year.

Our Chapter House at 105 E. 26th St. has been the scene of many good times of late, especially while "training" for initiation. We would be very glad to have Psi Omegas visiting this city stop in and see us.

Beta with her number of active members at "twenty-three" for over two months boasts of a new record in membership, twelve new men having been added to the above "skidoo" number.

We take pleasure in introducing the twelve to Psi Omegas, they are:

Norman A. Post, Jr., '10.....New York City,
Frank E. Bugden, '09.....New Rochelle, N. Y.,
Bissell B. Palmer, Jr., '10.....New York City,
Dr. James B. Pentz, '10.....
..... Stapleton, Staten Island, N. Y.,
George H. Steeneck, '10.....New York City,
John C. Martin, '10.....Hackettstown, N. J.,
Thomas C. Armstrong, '08..Palisade Park, N. J.,
Joel L. Scidmore, '10.....New York City,
George A. Talbot, '10.....Newark, N. J.,
Edward A. Heinzer, '10.....New York City,
Urban L. L'Africain, '10.....Hempstead, L. I.,
John H. Richards, '10.....East Orange, N. J.

Digitized by Google

We are happy to know that our Past Grand Master, Brother Gutelius, is again in the States after an absence of a year at the Canton Christian College, Canton, China.

Judson F. Bioren has been elected to fill the vacancy caused by the resignation of Secretary Ellis.

On the 25th of November the New York Alumni Chapter gave a smoker at the Everett House to which Beta was fortunate enough to receive an invitation. The function was a great success and was greatly appreciated and heartily enjoyed by all.

GAMMA—PENNSYLVANIA COLLEGE OF DENTAL SURGERY.

Edward F. Everett, Editor.

The fast approaching holidays find Gamma in her usual flourishing condition. All of the members are taking an active interest in fraternity work this year. We had a "House Warming" on December 4. Our good Brother, Doctor Kretchman, acted as master of ceremonies, and conducted the line of action so that much entertainment and mirth resulted. At any rate, when the "wee small hours" came, all were in a happy mood and expressed themselves as having had an enjoyable time.

In the Junior and Freshman elections Psi Omegas were honored with important class offices. The Senior election has not been held, but we hope that some of our boys will then be honored by their classmates.

We will hold an initiation after the holidays, when we expect to take in a number of promising young men. The latest addition to our chapter is a brindle bulldog. His dogship is being instructed so that he can assist in the physical degree work.

DELTA—TUFTS DENTAL COLLEGE.

W. C. Brayshaw, Editor.

Our Grand Master, Eugene T. Vincient, was taken ill on November 25, and was compelled to go to the hospital where he underwent an operation for a hernia, also had his appendix

Digitized by Google

removed. The operation was successful and he was getting along nicely until pleurisy set in, but at the present time he seems quite comfortable.

We gave a "Freshman Night" at our rooms on November 8, about twenty-four members of that class having been present. Doctors Kinsman and Marshall, alumni members, gave very interesting talks. Brothers Keefe, Striker, Stagmeir, and Briggs furnished the musical part of the program which consisted of piano, vocal, and cornet solos.

During the last month we initiated six candidates; four of these were taken in on November 21, which was the busiest evening our Chief Inquisitor Brann ever had; but he is well-seasoned and we are going to try to keep him busy. Our new members are:

Harold C. Plaistel, '10.....Concord, N. H.,
Leonard D. Young, '09.....South Union, Maine,
Joseph A. Mahoney, '09.....Waltham, Mass.,
Joseph W. Burnap, '10.....Bangor, Maine,
Charles R. Brown, '08.....Long Island, N. Y.,
Ralph V. Baker, '10.....Marshfield, Mass.

ZETA—UNIVERSITY OF PENNSYLVANIA.

E. T. Crilley, Editor.

Our present officers are:

Grand Master .....R. T. Strauss,
Junior Master .....W. A. Brown,
Secretary .....J. E. Rehrig,
Treasurer .....A. D. Haquembourg,
Chief Inquisitor .....H. C. MacMahon,
Chief Interrogator .....J. King,
Historian .....W. J. Byrnes,
Editor .....E. T. Crilley,
Inside Guard .....J. F. Areson,
Outside Guard .....I. C. Gingras.

Zeta has been having a busy time of it ever since the opening of this term. October found the brothers straggling in one by one until finally twenty-two of us were here. Then we established a house at 3336 Chestnut St. With the good old Psi Omega spirit always in evidence, we were so successful in securing additions to our ranks that two initiations had to be held, whereby we are now able to present to the fraternity a list of sterling students which would be hard to duplicate in any college in the country. Our new members are the following:

Digitized by Google

Harold E. Davis, '09.....Dunmore, Pa.,
Leon J. Raver, '08.....Shamokin, Pa.,
Adolph B. Stark, '08.....Greenfield, Mass.,
Frank A. Chapman, '09.....Crown Point, N. Y.,
Charles A. Mallon, '09.....Philadelphia, Pa.,
Theodore K. Lindstedt, '10...Greenwich, Conn.,
George C. Colyer, '10.....Freeport, N. Y.,
Lewis F. Heath, '10.....Lakeport, N. H.,
Eduardo L. Acosta, '09.....Camaguey, Cuba,
Norman R. Snively, '09.....Altoona, Pa.,
John R. Morris, '08.....Dillsburg, Pa.,
Wilmer A. Abbott, '08....May's Landing, N. J.,
Frank G. Barney, '08.....Springfield, Mass.,
August E. Hergenhahn, '08..Los Angeles, Cal.,
Daniel J. Kelly, '09.....Fall River, Mass.,
Frank W. Miller, '09.....Kansas City, Mo.

We have received by transfer, Brother Westmoreland from Tau and Brother Butler from Iota, both of whom we were glad to welcome into Zeta.

Cole, '08, was to have been taken in at our last initiation, but, owing to his being confined in the hospital with pneumonia, his initiation was deferred.

At our last meeting in 1907 we decided to give up our house on Chestnut Street and remove to one more suitable. So, after the new year is begun, we will be nicely located at 3313 Walnut Street.

Two days before vacation our happiness was changed to sorrow on account of the loss of Brother Miller, '09, who had been a member for one brief week. Brother Miller was a bright and congenial young man of unusual ability.

ETA—PHILADELPHIA DENTAL COLLEGE.

John A. Reddan, Editor.

Eta takes pleasure in introducing the following new members to the fraternity:

John F. Curran, '10.....Galeton, Pa.,
Malcolm P. Astley, '10..Auckland, New Zealand,
Henry A. Motcliman, '10.....Scranton, Pa.,
Edmond F. de Mouseigle, '10..Perth Amboy, N. J.,
Freas M. Golder, '10.....Benton, Pa.,
Horace S. Woolston, '10.....Philadelphia, Pa.,
Charles S. Brouillet, '09.....Athol, Mass.,
James H. Fagan, '09.....Waterbury, Conn.,
John W. Eaton, '10.....Wellsboro, Pa.

Digitized by Google

IOTA—NORTHWESTERN UNIVERSITY.

J. E. Beck, G. M., Editor.

Iota takes pleasure in introducing the following new members to the fraternity:

Roland H. Todd, '10.....Chicago, Ill.,
Thomas D. Craig, '08.....Albia, Iowa,
John F. Dillon, '09.....Chicago, Ill.,
Hans C. Strommen, '10.....Rothsay, Minn.,
Jerry H. Stephens, '10...Fort Logan, Montana,
Thomas G. O'Hara, '09.....Park River, N. D.,
Charles H. Welter, '09.....Elkhart, Ind.,
C. R. Salmons, '10.....Winfield, W. Va.,
Albert E. Scott, '10.....Albia, Iowa,
Marshall E. Gates, '10.....Virden, Ill.,
Leroy T. Olt, '10.....Albia, Iowa,
Frank S. Spike, '10.....Chicago, Ill.,
Horris E. Metzner, '10.....Kewaunee, Wisc.

KAPPA—CHICAGO COLLEGE OF DENTAL SURGERY.

Carl Van Sant, Editor.

Kappa takes pleasure in introducing the following new members to the fraternity:

Theodore Wm. Schnell, '09..Wabash, Indiana,
Paul M. Brier, '09.....Fargo, N. D.,
Matthew A. Tesling, '10.....Philadelphia, Pa.,
Andrew W. Imberg, '10...Cannon Falls, Minn.

MU.

William J. Scoggin, Editor.

We were all gratified to receive the November Frater and read with pleasure the various communications from our sister chapters. We are indeed glad to note the good work being done in behalf of the dental profession at large thru Psi Omega's endeavors.

The seven brothers who graduated last year are greatly missed from active chapter work, but we are pleased to say that

Digitized by Google

they are all nicely located and enjoying good practices. There is a movement on foot to establish an Alumni Chapter at this place and Mu is much in sympathy with the plan.

Brothers Sinton and Harries are again in college after a year's absence. Both of these brothers have lately joined the benedict list and Mu wishes for each a long and happy wedded life.

Brother Bailey, our enthusiastic Secretary-Treasurer, is the originator of a chapter "whistle," which we find very convenient to use at times.

Mu has pledged eight men so far this year, all of whom expect to become Psi Omegas in January, consequently we look forward to a big initiation.

The Colorado State Examining Board met in session at this place December 3, 4, 5. We were pleased to meet three of our brethren who came to take the examinations.

NU—PITTSBURG DENTAL COLLEGE.

B. T. Miller, Editor.

The only big item of interest which Nu has to report at the present time is the decision upon the part of our University Trustees to purchase a plot of forty-three acres of ground for the erection of new University buildings.

The different departments will thus be assembled in one locality, where each apartment will have a fine modern building and equipment.

This news brings joy to all Western University of Pennsylvania graduates and to the members of Nu, since the location decided upon is in close proximity to the present location of our Chapter House.

Recently we held a reception and smoker in honor of the Freshman Class, so that we are pretty well acquainted with the new men. We were flattered with a large attendance, which in itself amply repaid us for our trouble.

On December 7, Duquesne Alumni Chapter met with us. Doctor Templeton, the former Dean of our college, gave an interesting talk on "Gold Fillings and Inlays," after which the subject was discussed from every point of view by our prominent graduate members. These joint meetings with Duquesne are always looked forward to with a great deal of interest because of the practical benefit to us.

Tuesday evening, December 17, a "shower" was held in our house. Euchre and dancing were the amusements. Many useful

Digitized by Google

and valuable presents were contributed, which will add to the comfort and beauty of our home.

The date of our Annual Dance has not been set, but our "Committee on Arrangements" has been appointed.

Nu is particularly proud of her representatives on the football team this season. "Shad" Roe at left end, "Fritzy" Klawuhn at half, and "Freshie" Campbell at fullback, were valuable men in the important games on the University schedule. Walter Camp, the self-constituted authority on football, neglected to place these men upon the All-American team this year, but we feel that he will do justice to these gladiators of the gridiron in another year.

Our new members are as follows:

Alfred J. Ries, '09.....Dennison, Ohio,
Max Neal, '09.....Hamilton, Pa.,
Robert Ayres, '08.....Pittsburg, Pa.,
Ralph W. Friday, '09.....Pittsburg, Pa.,
Oscar H. Goeddel, '10.....Pittsburg, Pa.,
Felix J. McParland, '10.....Pittsburg, Pa.,
Charles E. Manon '09.....Amith, Pa.,
George Brownlie, '10.....Swissvale, Pa.,
Raymond B. Butler, '10.....Pittsburg, Pa.,
Frank F. Waelde, '10 .....Meadville, Pa.,
Isaac J. Cottom, '10.....Dawson, Pa.,
Theodore Straub, '10.....Stoyestown, Pa.,
Charles A. Dryden, '10.....Carrick, Pa.,
Frank T. Folsom, '09.....Pittsburg, Pa.

OMICRON—LOUISVILLE COLLEGE OF DENTAL SURGERY.

J. T. Robertson, Editor.

At this particular time of the year when Christmas carols are being sung; when the old year is in the last stage of its existence; when a new year is about to be ushered in, bringing with it new hopes, new desires, new determinations, new resolutions, new obstacles to be overcome, and new achievements to be won, it seems especially fitting that each chapter should in every way possible encourage her sister chapters, thereby arousing new hopes and awakening new energies to be utilized in the upbuilding of our beloved fraternity. Therefore, Omicron, though small in numbers but with a working force which is alive and enthused with a determination to advance our common cause, sends greetings to all sister chapters and best wishes for their successful growth and perpetuation.

Digitized by Google

At the close of the last college year we lost by graduation a large number of our active members. Their loss is keenly felt, but we have the consolation of knowing that nearly all of the graduating honors were won by Psi Omegas. The honors and the men winning them are as follows: Brother Newton B. French, Gold Medal for highest average during the three years; Brother E. N. Johnson, G. M., Gold Medal for the next highest average during the three years; Brother R. S. Russ, Gold Medal for best piece of operative technique work; Brother Hubert E. Royatly was chosen valedictorian, Brother O. C. Meredith, class poet, and Brother D. C. Long, class prophet. Brother Royatly acquitted himself with much credit in his valedictory address.

At the beginning of the school year we were only eleven in number, just enough to fill the required offices, namely:

Grand Master .....Frank Eromy,
Junior Master .....Edward Bailey,
Secretary .....M. Hudson,
Treasurer .....Brother McEuen,
Editor .....J. T. Robertson,
Chief Inquisitor .....Geo. Rus,
Chief Interrogator .....J. McCauley,
Historian .....Brother Claxton,
Senator .....J. Cadmus,
Inside Guard .....Brother Duncan,
Outside Guard .....Harry Foster.

With the above force of officers and members we have, under the leadership of our able Grand Master, been searching the highways and byways of all three classes for material for the perpetuation of our chapter, with the result that we take great pleasure in presenting to the readers of "The Frater" four new Honorary and eight new Active members, namely:

Honorary Members—

J. R. Wallace, D. D. S., M. D., Secretary of the Kentucky State Board of Dental Examiners;
H. B. Holmes, D. D. S., Professor of Materia Medica and Therapeutics;
Raymond E. Grant, D. D. S., Professor of Crown and Bridge Work;
B. D. Rivers, A. M., D. D. S., Professor of Embryology.

We are very proud indeed to have the above popular and beloved members of our faculty listed upon our chapter roll. We now have every member of the faculty of the Louisville College of Dental Surgery in the ranks of Psi Omega and challenge any chapter to show a better record.

Digitized by Google

New Active Members—

James Thos. Morrow, '08.....Oxford, Miss.,
Chas. D. Schwietzer, '09.....Louisville, Ky.,
James F. Hardin, '09.....Tuscaloosa, Ala.,
James E. Nelson, '09.....Sun, W. Va.,
Harry P. Sanders, '09.....Iowa Falls, Ia.,
Urey M. Bryant, '10.....Calhoun, Ky.,
Herbert A. Day, '10.....Enyme, Oregon,
Frank W. Rounds, '10.....South Paris, Me.

We feel confident that in the above new members we have splendid Psi Omega material and predict that they will be obedient, loyal and useful fraternity men.

PI—BALTIMORE MEDICAL COLLEGE.

J. H. Stanley, Editor.

December 12 marked the final meeting of Pi for the year 1907. The chapter has a membership of twenty-four, and there is a possibility of this number being increased to thirty soon after the beginning of the new year.

Another year is about to die, bringing us nearer and nearer to the chasm of the "Great Divide;" reminding the Christian of the existence of an Eternal God. This is the season when humanity bows in submission, in meekness, in reverence to the nativity, to the birth of the King of Kings, to the Emancipation of the whole Christian world. This is the time when the very winds bespeak the words which gladden the heart and lighten the burden of the weary, singing the anthems of the Christ of Bethlehem, whispering the Savior's message. "Peace on Earth, Good Will Toward Men."

Yule-tide past, we are on the eve of the birth of another year; once more, we who have failed to take advantage of the past, of the opportunities afforded us, of time ill-spent are still in possession of the right to turn from the life of carelessness and indolence and endeavor to seek, to strive to attain that which we have neglected, the pinnacle of our aim, the ambition of our desires.

Let it be known throughout this broad land that Psi Omega stands for quality alone and that her members are instilled with ambition, with earnestness, and with tenacity.

During the school year Pi has initiated ten candidates, namely:

Digitized by Google

Cornelius J. Ryan, '09.....Meridan, Conn.,
B. L. Riley, '10.....Bellows Falls, Vt.,
Walter B. Spencer, '10.....Ansonia, Conn.,
Conrad F. Reinian, '10.....Seymour, Conn.,
Wm. H. V. Miller, '09.....Cold Spring, N. Y.,
Charles J. Hien, '09.....Woonsocket, R. I.,
Maurice E. Connors, '10.....Leominster, Mass.,
W. H. Murray, '09.....Somerville, Mass.,
Richard G. Miller, '09.....Cobbs Creek, Va.,
William E. Norton, '10....New Britain, Conn.

BETA SIGMA—COLLEGE OF PHYSICIANS AND SURGEONS.

F. E. Sarl, Editor.

Beta Sigma sends greetings to all sister chapters for a successful New Year.

During the recent State Board Meeting held at our college we had the pleasure of meeting a number of brothers from different states. As soon as their presence was ascertained we aided them in finding patients for their required work in taking the State Board Examinations.

We are pleased to state that J. T. Parr has become one of us. But his worst is yet to come, which will be in the first part of the New Year.

On the evening of November 1, we gave a dance in the Infirmary at the college. The Infirmary was artistically decorated with ribbons in our fraternity colors. A delightful evening was enjoyed by all.

A smoker was held October 15 in our room at the college. We had a jolly good time. We also had the pleasure of having three brothers from Upsilon with us on that evening.

Digitized by Google

RHO—OHIO COLLEGE OF DENTAL SURGERY.

Charles Noel, Editor.

Rho takes pleasure in introducing the following new members to the fraternity:

Ralph L. Christy, '10.....Marathon, Ohio,
Wellington B. McBain, '10...Middleburg, N. Y.,
Henry S. Heffner, '09.....Germantown, Ohio,
Leo N. Martin, '10.....Defiance, Ohio,
William H. Hoblitzell, '10..Parkersburg, W. Va.,
George J. Ross, '10.....Ashland, Ky.,
Francis S. Keller, '10.....Hamilton, O.,
John L. Smeltzer, '10.....Charleston, W. Va.,
Forrest W. Ward, '10.....Clarrington, Ohio,
Howard P. Flesher, '10...Mt. Vernon, Indiana,
Herbert C. Butler, '10.....Bellefontaine, Ohio,
Walter H. McClung, '10.....Ashland, Ky.,
Arthur S. Butler, '10.....Bellefontaine, Ohio,
Harry C. Holton, '10.....Covington, Ky.,
Ross W. Kibbee, '10.....Fremont, Ind.

SIGMA—MEDICO-CHIRURGICAL COLLEGE.

William E. Crolius, Editor.

Sigma takes pleasure in presenting four new members to the fraternity, namely:

John C. Higgins, '09.....Shenandoah, Pa.,
August P. Kemptish, '08.....Hartford, Conn.,
B. Wilber Creighton, '09.....Palmyra, N. J.,
L. Clausen Henderson, '09....Philadelphia, Pa.

Digitized by Google

TAU—ATLANTA DENTAL COLLEGE.

E. S. Furr, Editor.

Tau takes pleasure in presenting the following new members to the fraternity:

James P. Crumpton, '08.....Clanton, Ala.,
Halbert D. Oakley, '08.....Louisville, Miss.,
Edgar L. Mitchell, '09.....Ruston, La.,
Furmon B. Able, '08.....Leesville, S. C.,
Richardson C. Kirk, '08..Lower Peachtree, Ala.,
Harry C. Turner, '08.....Bronson, Fla.,
Coley R. Heard, '08.....Cony Hill, Ala.,
Thomas C. Pilot, '08.....Atlanta, Ga.,
Frank C. McDaniel, '09.....Conyers, Ga.,
Robert C. McCabe, '09.....Kingstree, S. C.,
Jesse R. Pickett, '08.....Atlanta, Ga.,
O. Kenyon Fletcher, '08.....Augusta, Ga.,
Wm. A. Roy, '09.....Sanford, N. C.,
John R. Rogers, '08.....Pelham, Ga.,
Jackson J. Hestle, '08.....Monroeville, Ala.,
Sterling L. Davis, '09.....Clayton, Texas,
James L. Cooper, '10.....Meridian, Miss.,
John B. Roberts, '08.....Concord, N. C.,
Walter W. Platt, '10.....Grand Cane, La.,
Paul H. McDonald, '10.....Georgetown, S. C.

UPSILON—UNIVERSITY OF SOUTHERN CALIFORNIA.

L. Felsenthal, Editor.

Upsilon takes pleasure in presenting to the fraternity the candidates whom we have had "in pickle" for some time, and who are now accepted as Psi Omegas. They are the following:

Hollis A. Jarvis, '10.....Fortuna, Calif.,
Warren M. Hendrickson, '10...Pasadena, Calif.,
William S. O'Connor, '10.....Fortuna, Calif.,
Joseph P. Copp, '10.....Los Angeles, Calif.,
Dee D. Stockman, '10....Salt Lake City, Utah,
Hyrum Bergstrom, '10..Salt Lake City, Utah,
Maxwell T. Green, '10.....Reedley, Calif.

Digitized by Google

PHI—UNIVERSITY OF MARYLAND.

H. W. Atchison, Editor.

C. I. Hayes, after being out of college for three years, has returned to finish his course. Phi gave him a hearty welcome. We had with us at our last meeting an Alumnus, Brother L. D. Samuels, who gave us a very instructive talk. Brother T. A. Theil, another Alumnus, was here to take the Maryland State Board.

It gives us great pleasure to note the substantial progress which we have made during the past year. We have recently added to our chapter roll four new names, and expect to report still further additions in the near future. The new members are as follows:

John S. Mandigo, '09..Ottawa, Ontario, Canada,
Charles D. Ansley, '10.....Everett, Mass.,
C. H. Courtney, '08.....Kitching's Mills, S. C.,
Thomas D. Webb, '10.....Statesville, N. C.

CHI—NORTH PACIFIC DENTAL COLLEGE.

Fred E. Casey, Editor.

Since our last contribution to The Frater Chi has had a somewhat "spirited" existence. October 29, Grand Master McAloney called a special meeting, which was the biggest meeting of the year, thirty-four members having been present. Among those present were Brothers Bell, Pettit, Meyer, Drake, Babcock, Fitzpatrick, Tarkins, Yates, Hollister, Fixott, and Past Grand Master Jones. The first six mentioned are demonstrators in our college and were individually responsible for instructive and interesting talks during the evening.

Brother J. M. Yates has been recently appointed a member of the Oregon State Board of Dental Examiners.

Chi takes pleasure in introducing to the fraternity a number of fellows who have invested heavily in Psi Omega good-fellowship, namely:

Digitized by Google

Charlie R. Bennett, '08....Gravelford, Oregon,
Elmer E. Mose, '10.....Arlington, Wash.,
C. V. Luther, '10.....Lacoma, Wash.,
Henry J. Henderson, '09.....Victoria, B. C.,
Alfred L. Thompson, '09.....Spokane, Wash.,
Milton A. Stratton, '09.....Portland, Oregon,
Charles H. McLeod, '09.....Los Angeles, Calif.,
Cloan N. Perkins, '09...North Yamhill, Oregon,
James F. Bell, Hony.....Portland, Oregon,
Jos. A. Pettit, Hony.....Portland, Oregon,
Roy M. Godman, '09.....Seattle, Wash.,
Hubert F. Parsons, '09.....Portland, Oregon.

It may interest the fraternity at large to learn of the successful accomplishment of a most difficult operation by Brother J. M. Meyer, Professor of Oral Surgery and Operative Dentistry. In its nature it is perhaps unprecedented in Oral surgery, viz: restoring both the hard and soft palates and correcting a complicated double hare-lip in such a manner as to leave no disfigurement, and but the faintest trace of a scar.

PSI—STARLING OHIO MEDICAL UNIVERSITY.

Paul Gabel, Editor.

Psi takes great pleasure in introducing the following new members to the fraternity:

Clyde C. Keltner, '10.....Ashley, O.,
William L. Aldrich, '10.....Ashley, Ohio,
Richard E. McCray, '09.....Fairmont, W. Va.,
James W. Hewson, '10.....Gasville, Ohio,
LeVere A. Miller, '10.....Orrville, Ohio,
Arthur L. Guidrup, '10....Salt Lake City, Utah,
Edgar L. Bailey, '10.....Youngstown, Ohio,
William I. Jones, Hony.....Columbus, Ohio.

BETA ALPHA—UNIVERSITY OF ILLINOIS.

M. E. Pontius, Editor.

Beta Alpha held a smoker on the 17th of December, and, before the entertainment of the evening was finished, several good men were pledged.

We are going to adopt the plan of having little talks from our graduate members; we are also going to have "quizzes" at our regular meetings.

The last issue of The Frater was well received and very much appreciated.

Digitized by Google

BETA GAMMA—GEORGE WASHINGTON UNIVERSITY.

R. H. Clark, Editor.

Beta Gamma held her first smoker at Carrol Hall the first Saturday in November. We were favored with the presence of Dean J. Hall Lewis on this occasion when he gave us an interesting talk on "The Social Life of the Student;" our popular Professor of Operative Dentistry was also with us and spoke on "Character;" Doctor J. H. P. Benson next addressed the meeting, taking for his subject "Our Profession;" Doctor A. S. Wolf followed with a talk on "Fraternities;" and, last but not least, our ever ready and amiable Brother, Arthur B. Crane, Zeta '99, favored us with a few of his choice stories. We also had with us a majority of the class of '10, whom it was an especial pleasure to entertain. There was also present quite a number of the "old guard," Brothers who have elevated Beta Gamma to her present high standing, namely: R. S. Clinton and M. E. Harrison, '06 men; J. T. Vivian, C. G. Shoemaker, W. F. Lawrence, and G. B. R. McDonald, '07 men.

There was plenty of good things to eat too, so that there was nothing to mar the pleasure of the evening.

Beta Gamma is determined that every good man in our department shall know that there is a real live chapter of Psi Omega established here. Some have found this out and came before our chapter for initiation, consequently we have the following new members to introduce:

Ervin C. Eastman, '10.....Middletown, Conn.,
Albert H. Ebeling, '10.....Washington, D. C.,
Stanley C. Armstrong, '10...Washington, D. C.,
Melville P. Eslin, '10.....Washington, D. C.,
Waldo R. Pearce, '10.....Washington, D. C.,
George H. Becker, '10.....Washington, D. C.

BETA DELTA—UNIVERSITY OF CALIFORNIA.

John E. Gurley, Editor.

Another year is about to end and New Year's day is nearly here. How many resolutions will be made! In making these

Digitized by Google

resolutions, would it not be well to look back over the past year and note what good has been accomplished?

In this, kind friends, Beta Delta takes great pride. Organized in 1904, we now have eighteen graduate members, and with the completion of this school year ten more will be added to the number. We have struggled against great odds, everything seemingly being against us, but with perseverance and tact we surmounted the obstacles and by earnest endeavor raised the standard of our chapter so that we have gained an honored position in the college world.

This year was begun with the usual entertainments for the Freshmen and ended (not literally) with a frat house. Our dances and smokers have been social successes, but never so much enjoyed as those held in our own home. To our Freshman Brother, J. Camp Dean, is due most of the credit for the house. He rented the dwelling with a view of sub-letting rooms, but we came along and took him, house and all. A couple of Japanese servants were procured and Brother Leslie was installed as "House Manager." With this equipment our "Psi Omega Home" is in full running order.

We take pleasure in introducing the following new members who were "picked up" while we were enjoying ourselves:

Stanley H. Dod, '09.....Melbourne, Australia,
Robert E. Keys, Hony...San Francisco, Calif.,
J. Camp Dean, '10.....San Francisco, Calif.,
Augusta Matthen, '10.....Guatamala.

Brother Dod is an Australian by birth, Brother Dean a native born, Brother Matthen is of Spanish descent, but when we finished with them they felt akin.

Brother Matthen is from Guatamala and is naturally handicapped on account of his unfamiliarity with our language, but he is possessed of the instincts and principles from which good fraternity men are evolved. In closing his "remarks" after the initiation, he said "I don't speak your language very well nor do I fully understand it, but for the Fraternity I give my money, I give my interest, and if necessary, I give my blood."

Brother Matthen brought with him from home a marked five dollar gold piece which had been given to him some ten years ago by his mother to be used for that which he considered the best cause; this five dollar gold piece formed part of his initiation fee. There is plenty of food for thought in the sentiments of this stranger from a strange land.

Digitized by Google

BETA EPSILON—NEW ORLEANS COLLEGE OF DENTISTRY.

J. T. Geren, Editor.

Beta Epsilon takes pleasure in introducing her new members, made so at our first meeting in December. They are:

Lawrence L. Innis, '10.....Innis, La.,
Benjamin L. Gore, '08.....Norwood, La.

After the initiation we all assembled at the Bush Hotel, where a well prepared table was awaiting us. Our Dean, A. G. Friedrichs, and our Professor of Prosthetic Dentistry, H. P. Magruder, were present and contributed to the pleasure of the occasion with happy talks.

Beta Epsilon sends the season's greetings to all Psi Omegas.

BETA ETA—KEOKUK DENTAL COLLEGE.

F. D. Switzer, Editor.

Beta Eta commenced the session with Brothers Sullivan, Scott, Hargis, Thomas, Gault, and Switzer in attendance. There is good material in sight among the Juniors and Freshmen, which we expect to draw upon during the coming year.

Brother Narrley leaves soon for South America. He will locate at Rio de Janeiro. Brother Bernard Hurley transferred to Gamma Mu, University of Iowa. Brothers Thompson and Crouch, our worthy demonstrators, are again with us this year. Brother Ames, '08, did not return to Keokuk, but will finish his course at Washington University, St. Louis, Mo.

GAMMA IOTA—SOUTHERN DENTAL COLLEGE.

T. J. Burnham, Editor.

The year 1907 is forever gone. The Christmas holidays slipped by like the last nap before the last breakfast bell; 1908

Digitized by Google

has been ushered in with its duties and responsibilities, its joys and its sorrows, its problems and its possibilities. But the time has not passed by without action by Gamma Iota. We have been successful in selecting good material from the Junior and Senior Classes, for five new babes have been born into the kingdom of Psi Omega, namely:

William B. Williams, '08.....Graceville, Fla.,
Omer L. Dunn, '09.....Daviston, Ala.,
Robert W. Stephens, '08.....Almond, Ala.,
Robert H. Price, '09.....Gulfport, Miss.,
Albert H. Stone, '08.....Cumming, Ga.

Gamma Iota takes especial pleasure in presenting these men to the Fraternity for they are good and studious men. Brother Williams is the only benedict in the bunch, being married last summer.

Our Annual Dance was given in Segadlios Hall on Tuesday evening, November 26. The members of Tau co-operated with us in making the event an unqualified success.

On December 7th we had the pleasure of having Brother M. D. Huff present at a regular meeting of our chapter. Although we listen to Brother Huff two times each week when he talks on Materia Medica, we listened more attentively than ever on this evening when he took for his subject "Honesty."

Brother DeLos L. Hill, Tau, our agreeable and efficient Professor of Physiology, was present with us on December 14th. His presence was sufficient assurance that the evening would be a pleasant one, so, when "remarks" were in order, Brother Hill was pressed into service and took for his subject "Our Constitution and Laws." He "mosied" through the constitution and laws explaining the meaning and intent of each section so clearly that there were no sections which we did not thoroughly understand, and that night we retired with no constitutional problems to disturb our slumbers. The result was, that we were enabled to "pound our ears" to our hearts' content.

Gamma Iota sends greetings to all Psi Omegas and "may the New Year be a happy one to you, happy to many more whose happiness depends on you."

Digitized by Google

GAMMA KAPPA—UNIVERSITY OF MICHIGAN.

W. J. Seitz, Editor.

At our first initiation, on December 27, we gave the physical degree to the following candidates:

Bert A. Roelofs, '09.....Zealand, Mich.,
Julian K. Quimby, '10.....Sharon, Pa.,
Claude J. Smith, '10.....Jackson, Mich.,
Leon Broadbrooks, '10.....Utica, N. Y.

We are proud of these new members because of their known worth and fidelity. Other fraternities are pledging more men than we are, but in their anxiety to secure a large membership due caution is not exercised so that men totally ineligible to membership in any fraternity under ordinary circumstances may be seen wearing the pin of one of the frats.

The result of this policy is being watched with interest by us; elimination by graduation seems the only remedy by which these chapters can attain their former standard of membership.

Following our initiation we invited a number of our Freshmen down to a marshmallow roast. Games and music were also indulged in. There are still four or five students whom we would be pleased to welcome into our midst, and, perhaps early in the new year, these will be numbered in our ranks.

For a Christmas greeting to our sister chapters we selected a Michigan pennant. We hope that this little token will not only lead our brethren to think of the loyal men of Michigan but will also turn their memories to frat men whom they have known in past years.

If our anticipations be realized we soon hope to see our chapter room decorated with the colors of the various schools wherein Psi Omega flourishes. We feel that such a grand display of college adoration will lift high the spirit of Gamma Kappa. In closing this year we gave nine rahs for our frat from Alpha to and including Gamma Nu. When we reached the baby chapter, we took a deep inspiration and with double force rah, rah'd for Gamma Xi.

Digitized by Google

GAMMA LAMBDA—COLLEGE OF DENTAL AND ORAL SURGERY OF NEW YORK.

George G. Starke, Editor.

Although Gamma Lambda may still be called an infant chapter, she has been doing excellent work ever since her organization, but we hope to do even better during the present college year.

At the first initiation of the year the following candidates were made acquainted with Gamma Lambda's pet goat:

Patrick L. Norton, '09.....New York City,
Alfred H. Pierson, '09.....Westfield, N. J.,
Floyd E. Williams, '09....So. Egremont, Mass.,
Henry T. Deane, '08.....Orange, N. J.,
Irving J. Ballin, '08.....New York City,
Walter E. Burns, '09.....Brooklyn, N. Y.,
Edward L. Brown, '09.....Tunkhannock, Pa.

After the initiation we adjourned to our rooms where the House Committee did itself credit. Our meetings are always well attended by the active members, and quite a number of our graduate brothers are present on these occasions.

Although the season will be somewhat late when the January Frater is received, Gamma Lambda hopes that the Supreme Council and all members of our sister chapters will have spent a Merry Christmas and wishes for them a Happy New Year.

GAMMA MU—UNIVERSITY OF IOWA.

Edwin O. Carter, Editor.

Gamma Mu extends her heartiest regards and best wishes to our "baby" chapter, Gamma Xi. Since our last letter we have initiated the pledgelings, whose names appeared in the November Frater. We have also pledged—

William Myers .....Carrol, Iowa.

We were glad to welcome Brother Wm. Hurley, '08, who transferred from the Keokuk Dental College where he was a member of Beta Eta.

Gamma Mu has had several smokers and two good dances lately. All the boys were pleased with the November Frater. It surely speaks well for our busy brothers who work for its success. The report of the meeting of the Grand Chapter was especially interesting.

Digitized by Google

GAMMA NU—VANDERBILT UNIVERSITY.

J. K. Williams, Editor.

We have been extremely fortunate in getting good members. Everyone seems to have inherited, or acquired, the fraternal spirit which enables Psi Omega to retain her prominent position among fraternities.

The good feeling, the harmony, the smoothness with which business and fraternal matters are transacted indicate that we are obtaining our measure of profit from our frat.

On Saturday night, November 23, we administered the physical degree to a number of candidates, namely:

Edmund M. Johnston, '10.....Fresno, Calif.,
William B. Smith, '09.....Sharon, Miss.,
Richard E. Hawkins, '09.....Flora, Miss.,
Henry G. McEwen, '10.....Lindsay, La.,
Hoyt G. Robinson, '09.....Dowelltown, Tenn.,
Henry W. Pearce, Jr., '10.....
.....Punta Forda, British Honduras,
Willie H. Eubanks, '09.....Columbus, Miss.

The fact that this was to be our first initiation made us for a time rather nervous, but as the work advanced all uneasiness vanished so that the novices, when the ceremony was completed, pronounced it a "howling success." To Brother Noel and his able corps of assistants great credit is due for the success of this goat-fest.

We also wish to report the mutual friendship existing between the local chapter of the Delta Sigma Delta Fraternity and our chapter. We feel proud to know that our bunch is held in high esteem by a crowd of fellows such as represent the Delta Sigma's here. On the evening of November 30, Gamma Nu was entertained at a smoker given at their chapter house on Eighth Avenue by the local chapter of the Delta Sigma Delta Fraternity. The Delta Sigs are royal hosts and an excellent, good time was enjoyed by all.

The Juniors very cheerfully and thoroughly initiated the Freshmen into college life and numerous F's and shaved heads are in evidence as the result.

Psi Omegas were honored in the Junior Class by being elected to all class offices except that of vice-president.

Digitized by Google

GAMMA XI—UNIVERSITY COLLEGE OF MEDICINE.

Walter B. Widgen, Editor.

Gammi Xi takes great pleasure in sending her first editorial to The Frater. Since our organization by Supreme Councilor Nyce we have initiated four candidates, namely:

Cornelius H. Davis, '08.....Blanton, Va.,
Walter B. Widgen, '08.....Binus Hall, Va.,
Frank F. Rangely, '09.....Stuart, Va.,
William Parker, '09.....Albemarle, N. C.

Our officers for this year are:

Grand Master .....O. A. Oliver,
Junior Master .....J. W. Humphrey,
Secretary .....W. C. Jones,
Treasurer .....S. D. Dudley,
Chief Inquisitor .....L. E. Dellinger,
Chief Interrogator .....W. B. Johnson,
Historian and Editor .....W. B. Widgen,
Inside Guard .....C. H. Davis,
Outside Guard .....F. L. Rangely.

At this writing the outlook is for a bright future for Gamma Xi, and, though the youngest chapter, we hope soon to rank among the foremost in Psi Omega. The last meeting in the year 1907 was held on Saturday evening, December 14, and after adjournment we gathered at Ruger's Hotel where we enjoyed a delectable supper.

We heartily appreciate our kind reception into Psi Omega by all chapters; we were especially pleased to receive a Michigan pennant from Gamma Kappa.

Digitized by Google

Alumni Chapters.

NEW YORK ALUMNI CHAPTER.

H. P. Evans, Editor.

The Fall Smoker of the New York Alumni Chapter was held at the Everett House on November 25. Quite a number of invitations were sent out and both Beta and Gamma Lambda were invited. The attendance was very satisfactory, there being a large representation from each of the active chapters in the city and representatives of Zeta and Eta were present.

A short business meeting was held and the following candidates were unanimously elected to membership: James Maddren, Wallace T. VanWinkle, August F. Bauer, S. G. Silvers, Albert H. Markhart, and William DeBar.

After the business of the evening was transacted, supper was served at which time Brothers W. F. Engel, P. B. Engel, G. H. Konecke, Jr., C. A. Jurka, and H. G. Steinmeyer, entertained us with a very enjoyable musical program.

The officers for this year are as follows:

Grand Master .....LeRoy S. Edwards,
Junior Master .....Russell K. Bryer,
Rec. Secretary .....Warrington G. Lewis,
Cores. Secretary .....Harold L. Baldwin,
Treasurer and Editor .....Harry P. Evans.

PHILADELPHIA ALUMNI CHAPTER.

H. L. Chandler, Editor.

With the glow of health radiating from each countenance the members of the Philadelphia Alumni Chapter gathered at the office of Brother James R. Mallon to attend the initial meeting of the fall and winter season.

The meeting took on the aspect of a reunion, each member recounting the pleasant times he experienced during the summer months.

The opening exercises were read by Grand Master Cochran; the minutes of the last regular meeting were read and ap-

Digitized by Google

proved. There being no unfinished business Brother Cochran, under the head of new business, gave a complete report of the State Dental Association meeting which was held at Pittsburg, laying particular stress on the warmth of the reception accorded the Philadelphia delegation by the Pittsburg brethren. He said in part:

"Never in my recollection have I experienced such extreme hospitality as was displayed by the Pittsburgers. Our every wish was anticipated so that from the moment of our arrival to the time of our departure we were given every possible attention. We were feasted and feted on the best the market afforded, in fact they seemed to think that the best was none too good for us. There was a superabundance of everything, consequently our resources will be severely taxed next year in even attempting to emulate the hospitality of our Smoky City Brethren."

Supreme Councilor Nyce, in a most interesting manner, told of the meeting of our Grand Chapter at Minneapolis and described the work accomplished and the innovations proposed.

After partaking of an excellent collation provided by Brother Mallon the meeting adjourned at 11 p. m.

Our second regular monthly meeting was held at the office of Brother Lee. The meeting was called to order with Grand Master Cochran in the chair.

The essayist of the evening was Brother James Mallon, who read a paper entitled "Fees." Brother Mallon handled his subject in a masterly manner, and many of us will profit by putting his suggestions into use at once. There was much discussion upon this paper in which every one present participated. Brother Lee was sure that we would require some little refreshment after the evening's session was adjourned and had provided a dainty lunch which we greatly relished.

PORTSMOUTH ALUMNI CHAPTER.

O. D. Donaldson, Editor.

Portsmouth Alumni Chapter extends greetings to all Psi Omegas. It is a pleasure to note that the number of Alumni Chapters is increasing. There is no excuse for letting the spirit and usefulness of the fraternity die with the close of the college course. Our chapter holds meetings on the last Saturday of each month, October to May inclusive.

Brother J. N. Brown, Psi, '05, is now numbered among our members. Brother Brown is practicing at Albany, O.

Digitized by Google

Our officers for this year are as follows:

Grand Master .....P. W. Young,
Junior Master .....Herbert McCall,
Secretary-Treasurer .....Dan. J. Lloyd,
Editor .....O. D. Donaldson.

BUFFALO ALUMNI CHAPTER.

E. A. Graf, Editor.

Although the night of November 26 was stormy and disagreeable, it did not prevent the boys of the Buffalo Alumni Chapter from attending the regular monthly meeting which was held at the office of Brother James Hicks.

Grand Master St. John called the meeting to order at 9 p. m. After the routine business was disposed of, Brother Wesley Mason Backus, an indefatigable worker for this chapter and Psi Omega, made one of his characteristic addresses which imbued the members present with a desire to do better work and to make the meetings more interesting and instructive.

Grand Master St. John then introduced the guest of the evening, Supreme Councilor Friesell. Brother Friesell's address proved inspiring. He pointed out the possibilities in the vast field of dentistry and the innumerable opportunities which were continually arising to do great things. The specific point raised was whether the dentist should remain unprogressive; that is, care nothing for taking advantage of opportunities, by which he may continue to grow more useful and skillful in his chosen profession.

This was one of the most enthusiastic meetings our chapter ever held. Upon adjournment we repaired to a near-by hostelry where "Roast Duck and Sauerkraut" was the topic of discussion.

Digitized by Google

Editorial.

A RIVAL FRAT.

The Frater is in receipt of Volume V, and the first number of Volume VI of the Xi Psi Phi Quarterly, the official publication of the Xi Psi Dental Fraternity. Xi Psi Phi has happily shaken off a government which had made considerable headway toward wrecking the Fraternity. This was not accomplished in a day, but covered a period of two years. After prolonged and persistent effort the government of the Fraternity was wrested from Alpha Chapter, and was vested in a Supreme Chapter. Under the government of the Supreme Chapter the Fraternity has taken a new lease on life, and order has resulted where chaos formerly reigned. Chapters lax in discharging their financial obligations to the Supreme Chapter were forthwith suspended, and persisting in their delinquency, forfeited their charters; thus by drastic measures the chapters were taught to attend to business matters in a business-like manner. The Xi Psi Phi Dental Fraternity is now made up of twenty-four active chapters. The quarterly, which had sunk into oblivion, was resurrected. It was given a diet of good live fraternity news and adorned with a handsome cover. The magazine has contributed considerably to the progress made by Xi Psi Phi during the past two years.

To Doctor Montgomery, the Supreme President; to Doctor Markey, the Secretary-Treasurer, and to Doctor Wayland, the Editor of The Quarterly, probably the greater amount of credit is due for the rejuvenation of the fraternity which bids fair to be Psi Omega's greatest rival.

AN EDITOR'S TROUBLES.

Of all classes of individuals an Editor-in-Chief does not have the most happiness or leisure. Add to this the pleasure derived from attempting to earn sufficient, by practicing dentistry, to provide sustenance for one's family and you do not secure the essence of happiness. It is useless to apologize for the lateness

Digitized by Google

of the November Frater, because the apology would not help matters. In our ever-increasing anxiety to improve The Frater, we once in awhile change printers. This means that we must become familiar with the traits of a new set of individuals.

During the last week of November we uttered forcible expletives, in fact acted as one would who is greatly provoked, yet Mr. Printer was not worrying; he let the other fellow do that. On top of all of our anxiety we discovered, upon receipt of the edition, that a number of advertisements had not been placed in their proper position. Boys! this was a serious blow. We had "squared" ourselves with the greater majority of the readers of The Frater by means of letters. Brother Nyce, our Business Manager, is not so easily mollified. However, we could not very well refuse the edition, yet Nyce was bound to discover the wrong-doing; so what was there to be done? We did like the little boy usually does who has committed a misdemeanor, he "tells Papa about it before anyone else can." As the little boy anticipated "Papa" scolded some, then warned us to do better. The advertisements which were misplaced were as follows: The Glyco-Thymoline full page advertisement should have been on a right hand page; "Lythol," the alkaline antiseptic advertisement, should have been on a right hand page; the same applies to "Pyorrhea," the Bristol-Myers Co. advertisement; "Do you use Cotton Dental Rolls," Johnson & Johnsons', and "A Strong Foundation," the Purdue Frederick Co.'s advertisements should have been on the blank page.

NORTHWEST PSI OMEGA CONVENTION.

Sealth Alumni Chapter is progressive and is ambitious for the professional advancement of each member of Psi Omega residing in close proximity to Seattle. Accordingly, at a recent meeting plans were adopted for the holding of a reunion of Psi Omegas of the Northwest, with the added advantage that it should partake of the nature of a dental society meeting. Papers and clinics are being prepared and arranged, so that before the meeting is over the name Psi Omega will be a synonym for all that is good in dentistry. Especial interest will attach to the meeting because plans will then be adopted toward holding a greater Psi Omega convention at Seattle in 1909, during the A. Y. P. Exposition.

The dates set for the Northwest Psi Omega convention are February 7 and 8, 1908.

Digitized by Google

To help the meeting along, you can do the following:

First—Write to Geo. T. Williams, 303 Globe Bldg., Seattle, Wash., stating that you will attend the Northwest Psi Omegan convention on February 7 and 8, 1908;

Secondly—If you have anything in the way of an essay or clinic to present, do not hesitate to let him know about it;

Thirdly—Suggestions toward making this convention a brilliant success will be welcomed.

It is said that everybody has troubles, so if you have nothing else to bring, bring along your troubles. You can rest assured there will be someone present who can help you.

Digitized by Google

Alumni Notes.

G. S. Peck, Xi, '03, is located at Durand, Wis.

R. H. Mills, Phi, '07, is located at Monticello, Fla.

F. S. Wood, Rho, '07, is located at Bellefontaine, O.

Geo. C. Cobler, Gamma, '07, is located at Elwood City, Pa.

M. F. Fordyce, Omicron, '07, is located at Tuscaloosa, Ala.

A. P. Williams, Gamma Nu, '07, is located at Furman, Ala.

J. Evans Wright, Eta, '07, is located at Calgary, Alberta, Can.

B. F. Lockwood, Beta Alpha, '07, is located at Chamberlain, S. Dak.

Brother S. M. Crawford has removed from Adena to Fostoria, O.

Frank S. Dwyer, Gamma, '07, is located at 116 Howard Ave., Ansonia, Conn.

Digitized by Google

R. H. Ivy, Zeta, '01, is a resident physician at the Episcopal Hospital, Phila.

L. C. Allender, Iota, '07, is practicing with his father at Maryville, Mo.

F. P. Temple, Eta, '07, is located at 158 Quarrell St., Dartmouth, Nova Scotia, Can.

Ellison Hillyer, P. S. C., Beta, '95, is secretary of the New York State Dental Society.

G. B. Yount, Beta Sigma, '03, has removed from San Francisco to Redwood City, Calif.

R. G. Sinotte, Beta Eta, '07, has removed from Mankato, Minn., to Canton, Missouri.

Herbert S. Bibbero, Beta Delta, '07, is located at 252 Frederick St., San Francisco, Calif.

G. B. R. Macdonald, Beta Gamma, '07, is located at 3012 Eleventh Street, Washington, D. C.

K. R. Armstrong, Tau, '05, has removed from 19½ Peachtree St. to 805 Candler Bldg., Atlanta, Ga.

R. P. Keith, Iota, '00, has removed from 1412 Heyworth Bldg. to 65 Randolph St., Chicago, Ill.

H. J. Horner, Gamma, '96, has removed from 307 Fourth Ave., to 1106 Peoples Bldg., Pittsburg, Pa.

Digitized by Google

S. J. Casey, Eta, '07, is located at Ware, Mass., where he purchased the office and good will of Dr. W. H. Cregan.

G. Franklin Bonnick, P. G. M., Gamma, '07, has located at 511 Perry Bldg., 16th and Chestnut Sts., Philadelphia, Pa.

W. T. Kitchell, Beta Theta, '07, is permanently located at Newburg, Mo. Brother Kitchell has a branch office at St. Clair.

R. O. Apple, P. G. M., and T. A. Apple, Phi, '07, are located at Winston-Salem, N. C. Their offices are in the Masonic Temple Building.

The fifth anniversary dinner of the Philadelphia Alumni Chapter was held at The Majestic on Saturday evening, January 18, at 6:30.

E. J. Murphy, Beta Eta, '04, has removed from Versailles, Ill., to Crary, N. Dak. Brother Murphy has been on the sick list for several weeks, but is gradually regaining his strength and health.

Brothers Leon Barnett and O. J. Reiss of New Orleans, La., have embarked on the sea of Journalism. Their craft is named "The Ethical Dentist." The first issue is to appear on January 15, 1908. The Frater wishes these worthy members success in their editorial undertaking.

Digitized by Google

Marriages.

McCORMICK-SWIFT.

J. J. McCormick, Beta Sigma, '08, and Miss E. M. Swift were united in marriage at the Old Mission Dolores Church, San Francisco, Calif.

SCOGGIN-CARTWRIGHT.

William J. Scoggin, G. M., Mu, '08, and Miss Essie May Cartwright were united in marriage at the home of the bride, Bridgeport, Nebraska, September 24, 1907.

WADDILL-BOHN.

Leslie Waddill, P. G. M., Nu, '07, and Miss Virginia Bohn of Brighton, Ill., were united in marriage at the home of the bride, on December 24. They will reside at Bryn Mawr Apartment, Pittsburg, Pa.

FLINT-SALTER.

The following concerning Brother J. H. Flint, Beta Sigma, is taken from a San Francisco paper:

"Professor John H. Flint, Ph. G., dean of the department of pharmacy of the College of Physicians and Surgeons of San Francisco and one of the most prominent pharmacists in the west, was married today at noon at the Key Route Inn to Miss Emily C. Salter, herself a pharmacist and distinguished as having won one of the highest averages ever recorded at an examination of the California state board of pharmacy.

Professor Flint, besides occupying an important place in the College of Pharmacy, is also professor of materia medica and toxicology in the College of Physicians and Surgeons. He was graduated from the Philadelphia College of Pharmacy.

The wedding was the culmination of a romance which began at the laboratory to which the talented bride had gone in search of knowledge in the pursuit of her profession. There she met Professor Flint and became his pupil in her studies in preparation to take the state board's examination.

The wedding party came today from San Francisco, the home of both bride and bridegroom. At the inn they were met by the Rev. William R. Reud, pastor of the First Free Baptist church of Oakland, who officiated as an old friend of Professor Flint. Two sisters of the bride were in the party. Miss Violet

Digitized by Google

Salter served as bridesmaid. Richard Salter, a brother and a pharmacist at Mission and Twenty-second Streets, San Francisco, gave away his sister. Harold C. Hooper, a friend and former pupil of Professor Flint, attended him as groomsman.

After the wedding a collation was served. Professor Flint and Mrs. Flint went to Del Monte on their wedding trip. They will live at 142A Capp Street, San Francisco."

HAAS-PAINE.

The following in reference to the wedding of Brother H. H. Haas, Eta, '05, is taken from the Long Beach (Calif.) Press, dated October 4:

"With elaborate ceremony and amid beautiful decorations, Miss Marie Emily Paine, only daughter of Mr. and Mrs. Cornelius Dickenson Paine, became the bride last evening of Dr. Harry Homer Haas of Los Angeles. The nuptials were solemnized at the First Christian church on American Avenue and Fourth Street, in the presence of a fashionable assemblage of guests. The wedding was one of wide interest owing to the prominence of both families.

During the half hour before the ceremony a charming program of nuptial music was played by Miss Theta Mae Lynn as the guests were assembling. The nuptial music included bridal music from Batiste and other selections. The Lohengrin wedding march was played when the bridal party arrived for the ceremony, and as a recessional the Mendelssohn march. While the wedding service was being pronounced by the Rev. Chester P. Dorland of the Plymouth Congregational church, the faint organ notes were heard in the "Evening Star" from Tanhausser.

The church interior was a bower of beauty. With the use of potted plants a lovely bit of decoration was achieved with thick masses of the greenery which filled the altar space. Ferns, palms and other plants were profusely used in the front of the church. The organ was festooned with smilax, and strands of asparagus ferns ran from the galleries and terminated in a five-pointed star from which dropped a wedding bell of white. Color harmonies of pink and green prevailed throughout the wedding details, both in costumes of the attendants and the decorations.

Festoon designs of greenery ran in border effects over the entire church and tiny pink roses studded the strands. Wall designs of smilax and pink carnations gave an artistic touch to the decorations near the altar and completed the floral settings for the happy event.

At eight o'clock the strains of the Lohengrin wedding march were heard and the bridal party entered the church.

The bridesmaids and ushers stood in groups of three, on either side of the altar, and the maid of honor, flower girl, and

Digitized by Google

father stood near the bride who was met at the altar by the groom and best man, Dr. Warren Horton of Los Angeles, and the officiating clergyman, the Rev. Dorland. The ushers were Messrs. W. A. Kennedy, Dr. J. P. Best, Dr. William Sweet, and Mr. Boyle of Whittier.

A large reception followed at the sea-side home of Mr. and Mrs. C. D. Paine on East Ocean Avenue and Ninth Place, where fully two hundred guests were received. The beautiful surroundings of the residence were made additionally attractive with the use of Japanese lanterns which dotted the lawn, overlooking the sea. The east porch was enclosed with canvas and a floral drape of pink geraniums lined the walls. Punch was served here by Miss Anna McClure of Mobile, Alabama.

In the Japanese sun parlor were displayed the gifts which were numerous and valuable, including an abundance of beautiful cut-glass, silver, linen, and art ware.

Mrs. Haas is an especially attractive young woman and is possessed of musical gifts. She has been studying with Madame J. Rubo of Los Angeles and has a sweet contralto voice which has been heard often in Long Beach. She is much admired for her agreeable ways and vivacity of manner. Five years ago she came to this city from Oak Park, Illinois, with her parents. She was formerly a student at the Lewis Institute in Chicago. The bride's trousseau is most elaborate and complete.

Dr. Haas is a Southerner and a native of Mobile, Alabama. He is a graduate of the Wright Military Academy in Mobile and of the Philadelphia Dental College. He also attended the business college in Poughkeepsie, New York. Dr. Haas is practicing in Los Angeles where the happy couple will reside."

Digitized by Google

Necrology.

J. W. BUCKLEY, BETA, '07.

It is with sorrow that we announce the death of Joseph W. Buckley, Beta, '07. Brother Buckley upon graduation went to Worcester, Mass., where his death occurred last June.

R. H. McDONALD, D. D. S., THETA, '03.

In the death of Dr. McDonald, Theta and the Buffalo Alumni Chapters, have lost a valuable and much esteemed brother.

He continued active membership after graduation and for a time practiced in our city. His death was due to consumption. During the last few months, he sought relief by change of climate and succeeded in putting off the dread phantom till November.

He was a rising young dentist, a Mason, and was also prominent in church and Sunday school work. His demise will be deeply mourned by all Psi Omegas who knew him.

He was about thirty-three years of age and was laid to rest near his early home at Clarksburg, Ont.

The following resolutions were adopted by the Alumni Chapter in joint meeting with Theta Chapter, November 26, '07:

Whereas, it has pleased the Ruler of Men's Destinies to remove from among us our friend and brother, Howard McDonald, be it therefore resolved:

That we, the members of the above chapters, herein express our appreciation of his energetic and untiring efforts for the advancement of our chapters and the fraternity at large;

That his devotion and loyalty thereto have been manifested in innumerable ways;

That we recognize in his death a severe shock to us and that we sympathize tenderly with Mrs. McDonald, his brothers and other members of his family in their greater and more personal bereavement. His good nature, sociability, and loving disposition won for him a place in the affections of all with whom he came in contact.

Resolved further that beside the spreading of these resolutions upon the minutes of our fraternity proceedings, one copy be sent to The Frater for publication and one to the family bereft of our beloved brother.

Committee,

EMIL P. JUNG,
WESLEY M. BACKUS,
ERNEST G. GRAF.

Digitized by Google

FRANK C. MENDENHALL, IOTA, '05.

At a special meeting of Sealth Alumni Chapter held at the offices of Brother Hergert, the following resolutions were adopted:

Whereas it has pleased our Heavenly Father to remove from our midst our beloved brother and fellow-member, Frank C. Mendenhall, be it:

Resolved, that we, his brothers in Psi Omega, have lost not only a worthy member but also an ardent worker and a faithful friend.

Resolved, that with subservience to the will of the Creator, we none the less mourn the loss of our friend and brother, and extend to his family our heart-felt sympathy and condolence.

Resolved, that a copy of these resolutions be sent to the family of the deceased brother; that these resolutions be recorded in the minutes of our chapter, and that a copy be sent for publication in The Frater.

Committee,

H. V. Luithlen,
G. M. Osterburg,
Geo. T. Williams.

BYRON LEVI EASTMAN, DELTA.

Whereas Almighty God has seen fit to remove from our midst Brother Byron Levi Eastman, who, by his earnest labors among us, became one of our most valued members, and because of his friendliness and irreproachable character was beloved by all:

Resolved, that we, the members of Delta Chapter of the Psi Omega Dental Fraternity, mourn the loss of a dear son to his family; a brother; to ourselves the loss of a wise and faithful member, and to the dental profession, the loss of one who worthily upheld its dignity.

Resolved, that we extend our sincere sympathy to his bereaved family.

Resolved, that a copy of these resolutions be sent to his family; that a copy be sent for publication in The Frater, and that these resolutions be engrossed on a page of the records of our chapter.

Committee,

Brackett,
Brayshaw,
Simons.

Digitized by Google

State Board Questions.

PENNSYLVANIA, DECEMBER, 1907.

ANESTHESIA, MATERIA MEDICA AND THERAPEUTICS.

1. What physiological actions take place in the extreme recumbent position, favorable to the administration of and recovery from an anesthetic?

2. What symptoms are manifested during the administration of a general anesthetic? What symptoms indicate danger?

3. Compare the advantages and disadvantages of ether with chloroform as a general anesthetic.

4. What ingredients enter into the composition of aromatic sulphuric acid? Give the acid percentage.

5. Write a complete prescription for a four-ounce mixture containing tincture of aconite, sweet spirits of nitre and simple syrup, to be administered in dram doses to a child two years of age.

6. Define cathartic, diuretic, emetic, diaphoretic and hypnotic. Name one drug in each class in the above order.

7. From what are the following drugs derived: eucalyptol, thymol, eugenol, gaultheria, cocain?

8. Give the constituents, the therapeutic effects in general, and the use in dental practice of bromide of potassium.

9. What local therapeutic effects have each of the following drugs: aconite, chloroform, iodine, capsicum?

10. Describe the treatment indicated in cases of convulsions caused by pathologic dentition of the deciduous teeth.

PRINCIPLES AND PRACTICE OF OPERATIVE AND PROSTHETIC DENTISTRY.

1. Describe the preparation of a distal cavity, involving the incisal angle in a thin vital incisor, to securely anchor a gold filling.

2. Describe the methods of capping an exposed pulp and name the materials used.

Digitized by Google

3. Describe systematic methods for the examination of teeth to discover and locate: cavities, pulp irritation, pericementitis.

4. Describe a method of restoring a devitalized central incisor, extensively disintegrated, with fairly good enamel walls.

5. What are the principal causes of mal occlusion?

6. Describe the construction of a gold base upper denture.

7. How may clasps, for the stability of partial dentures, be made to prevent them from impinging on the gingiva?

8. Describe the construction of a platinum and porcelain bicuspid crown with platinum occlusal surface.

9. Describe the construction of a removable bridge to supply the superior incisors.

10. Describe a method of securing accurate dies from models having deep undercuts.

DENTAL PATHOLOGY AND BACTERIOLOGY.

1. Give the differential diagnosis between an aphthous and syphilitic ulcer of the mouth.

2. Describe the changes which take place in the tissues during the formation of an apical alveolar abscess.

3. What is meant by degeneration and regeneration of tissue? Give an example of each.

4. What is salivary calculus? Of what is it composed? What pathologic effects does it produce?

5. State the predisposing and exciting causes of dental caries.

6. What is fermentation? What causes it?

7. Of what use are saprophytic bacteria? How do they cause disease?

8. State the various ways by which bacteria and their products may enter the system.

9. What are ptomains? What are toxalbumins?

10. Describe the preparation of a slide for the study of bacteria under the microscope. Why are bacteria stained?

CHEMISTRY, METALLURGY AND ORAL SURGERY.

1. What is meant by precipitate, spectrum, distillation, deliquescence, crystallization?

2. Name, and give formulae of five compounds of mercury. Describe one of them.

Digitized by Google

3. Calculate the molecular weight of sulphuric acid. Mercuric chloride.

4. Indicate by a chemical equation, the reaction of two molecules of sodium chloride with one molecule of sulphuric acid.

5. Name five noble and five base metals. How are the physical properties of gold modified by alloying with a base metal?

6. What is the difference between soldering and welding? Why is a flux used?

7. Describe the process of separating and recovering the metals in an alloy of gold and silver.

8. Define and classify wounds. How do wounds heal?

9. How is persistent hemorrhage following tooth extraction controlled? What is secondary hemorrhage? Give treatment of secondary hemorrhage.

10. Give diagnosis and treatment of fracture of the mandible at the angle.

ANATOMY AND PHYSIOLOGY.

1. Name and locate the bones of the cranium.

2. What passes through the foramen magnum of the occipital bone?

3. Name and give the origin and insertion of the muscles which elevate the mandible.

4. Name the branches of the internal carotid artery and give their distribution.

5. Name and describe three classes of joints. Give an example of each.

6. Describe the human blood. State the function of the red blood corpuscles. What is the proportion of the red to the white blood corpuscles?

7. State the function of the following nerves: trigeminus, facial, pneumogastric, hypoglossal, olfactory.

8. Describe the action of the valves during the contraction and dilation of the heart.

9. State the functions of the organs and muscles involved during respiration.

10. How do the nutrient products of food enter into the circulation?

SPECIAL DENTAL ANATOMY, DENTAL HISTOLOGY AND DENTAL PHYSIOLOGY.

1. State the differences in the forms of the upper and lower cuspid teeth.

Digitized by Google

2. What is meant by the lobe of a tooth? Name the lobes, grooves, and ridges of a cuspid tooth.

3. Define axial surfaces as applied to the teeth.

4. Name the classes under which the tissues are grouped histologically from the three layers of the triploblast.

5. Name the four varieties of cells found in the dental pulp.

6. Distinguish between the granular layer of Tomes and the interglobular spaces.

7. Describe the enamel rods.

8. At what age does decalcification of a deciduous lower incisor tooth begin? At what age is the decalcification completed?

9. With what cusps of the lower teeth do the upper second bicuspid and first molar occlude, as seen from the buccal side?

10. What is prehension of food? How accomplished?

OHIO, NOVEMBER, 1907.

OPERATIVE DENTISTRY.

1. Give general rules for preparation of cavities.

2. Give method of treatment of lower molar, the root canals of which contain putrescent matter.

3. Is pyorrhea alveolaris a pathological condition that can be treated with any degree of success?

4. How would you treat (for a person twelve years old) a lower first molar having a traumatic exposure?

5. What are the principal points to consider when selecting a filling material for a given case?

6. What are the advantages and disadvantages of gold as a filling material?

7. Can a better amalgam filling be made in proximal cavities with or without a matrix?

8. Describe your method of making a Richmond crown.

9. How would you prepare a proximo-incisal cavity in upper central incisor?

10. Should teeth be cleaned before or after being filled?

PROSTHETIC DENTISTRY.

1. Give in detail the taking of impression, the making model, die and counter die, the construction of a full upper set of teeth on gold base.

Digitized by Google

2. At what temperature and for how long a time should rubber of ordinary thickness be vulcanized to get the best results?

3. How distinguish an inferior lateral from a central incisor?

4. In normal occlusion, which are nearer the median line superior or inferior cuspids?

5. (a) What is a cast? (b) What is a model?

6. With what teeth does the second inferior bicuspid occlude?

7. Describe a good short method of putting one or two teeth on an old rubber plate.

8. Describe your method of securing a correct articulation for full upper and lower sets of teeth.

ORAL SURGERY.

1. Define oral surgery.
2. Define traumatic dislocation of lower jaw.
3. (a) Define caries of bone. (b) Define necrosis of bone.
4. Define a sublingual cyst.
5. Is necrosis of bone more common in upper or lower jaw?
6. Give one of the most common causes of a diseased antrum.
7. Give surgical treatment for chronic alveolar abscess.
8. Are diseases of the antrum idiopathic?

BACTERIOLOGY.

1. Name the recognized classes in which bacteria are divided.

2. How do saprophytic bacteria cause disease?

3. What are the conditions under which spore formation occur?

4. What is the effect of antitoxins on certain diseases? Give examples where used.

5. Name some of the microorganisms found in the oral cavity detrimental to normal conditions of the system.

6. How is the reproduction of bacteria sometimes influenced by natural causes?

Digitized by Google

HISTOLOGY.

1. Describe (a) protoplasm; (b) lymph; (c) cartilage.
2. Into what three groups is connective tissue divided?
3. Describe a nerve fiber.
4. Describe histologically the human skin.
5. Of what is Nasmyth's membrane composed?
6. Describe the process of calcification of a tooth.

ANATOMY.

1. What is the office of the pulmonary artery?
2. What is the difference between the sinuses of the interior of the cranial cavity, and those external to the cranial cavity?
3. What does the great sciatic nerve supply?
4. What nerve supplies the masseter and temporal muscles?
5. Describe the superior maxillary bone.
6. Define integument.

DENTAL ANATOMY.

1. What teeth have a fifth cusp or a rudimentary fifth cusp?
2. In what respect do the roots of the lower incisors differ from those of the upper?
3. What peculiarity is often present on the lingual surface of the crown of the upper lateral incisor?
4. What deviation from the normal type may sometimes be found in the roots of the upper second molar?

1. What is the difference between—(a) A germicide and an antiseptic? (b) A deodorant and a disinfectant?
2. When electricity is used as a therapeutic agent what two forms are generally employed?
3. Give the English word or words for the following: aq., coch., coch. parv., comp., cort., ext., garg., gr., gtt., ss.

Give the symbol for: pound, ounce, dram, scruple, fluid oz., fluid dram, minim.

4. What is the first and most important step in the treatment of alveolar pyorrhoea?
5. Write prescription including three agents for use in pyorrhoea.
6. What is the difference between a sulphate and a sulphite?
7. What is the measure of a tablespoonful?
8. What does a white-coated tongue indicate?

Digitized by Google

PATHOLOGY.

1. What is an aneurism? What causes it?
2. What condition would you suspect in an aching tooth that is sensitive to hot and cold stimuli?
3. Give symptoms of septicemia.
4. What are some of the effects of unhygienic conditions in the mouth?
5. Account for the presence of pus in pyorrhea alveolaris.
6. What are the symptoms of an alveolar abscess in its incipient stages?
7. Describe the appearance of a hard chancre on the oral mucous membrane.
8. What is a salivary fistula?

PHYSIOLOGY.

1. How are the bones nourished?
2. What conditions favor coagulation of blood?
3. How does the venous blood get into the heart?
4. What is the respiratory (vital) capacity?
5. Describe the act of mastication.
6. Would division of the fifth nerve affect muscles of mastication?
7. In what organ is bile secreted?
8. Of what use are the villi?

CHEMISTRY.

1. Define acid. (b) Name three acids and give formula of each.
2. What effect does an acid saliva have upon the teeth and how would you treat such a condition?
3. Give formula of nitrous oxide and chemical process of making same.
4. Name four constituents of atmospheric air.
5. What are alkaloids? Name two.
6. Give two methods of obtaining oxygen.
7. Write the equation showing reaction of sulphuric acid on common salt.

Digitized by Google

METALLURGY.

1. How many elements are classed as metals?
2. What are noble metals? Name three.
3. How may gold be dissolved? Give constituents of solvent.
4. Define amalgam and give requirements of a good dental amalgam.
5. Give method of tempering steel instruments.
6. Give fusing point of gold, platinum, silver, tin.
7. Define ductility, malleability, adhesion, cohesion.

PHILLIPS'
MILK OF MAGNESIA

"THE PERFECT ANTACID"
FOR LOCAL OR SYSTEMIC USE

CARIES SENSITIVENESS STOMATITIS
EROSION GINGIVITIS PYORRHŒA

Are successfully treated with it. As a mouth wash it neutralizes oral acidity.

PHILLIPS' PHOSPHO-MURIATE OF QUININE—COMPOUND

TONIC, RECONSTRUCTIVE AND ANTIPERIODIC

With marked beneficial action upon the nervous system. To be relied upon where a deficiency of the phosphates is evident.

The Chas. H. Phillips Chemical Co., New York and London

Digitized by Google

VOLUME VII NUMBER 3

THE FRATER

Official Organ
PSI OMEGA FRATERNITY

MARCH MCMVIII

Digitized by Google

Contents.

PAGE

Fraternity Directory 130
Alumni Directory 131
Does It Pay? 135
Institute of Dental Pedagogics 138
Ethical Relations Between Professional Men 139
The Ideal and the Practical 144
Gregg's Toast 146

NECROLOGY.

Percival E. Loder 147

ACTIVE CHAPTER EDITORIALS.

Alpha 148
Beta 149
Delta 149
Epsilon 150
Zeta 150
Eta 151
Theta 152
Kappa 153
Mu 153
Nu 154
Omicron 155
Pi 156
Beta Sigma 157
Rho 157
Sigma 159
Upsilon 159
Phi 160
Chi 160
Psi 161
Beta Gamma 163
Beta Delta 163
Beta Epsilon 164
Beta Eta 165
Gamma Iota 165
Gamma Kappa 166
Gamma Lambda 167
Gamma Mu 167
Gamma Nu 169
Gamma Xi 170

EDITORIALS.

Alumni Notes 172
Operative Dentistry 174

ILLUSTRATIONS.

Psi Omega Dental Fraternity (Vanderbilt University) 134
Gamma Xi (University College of Medicine) 171

STATE BOARD QUESTIONS.

California 176

Digitized by Google

THE FRATER

OFFICIAL ORGAN OF THE PSI OMEGA FRATERNITY

PUBLISHED BY

THE FRATERNITY

In November, January, March, and May

AT TIFFIN, OHIO

EDITOR-IN-CHIEF

DR. EDW. H. STING, - - Tiffin, Ohio

BUSINESS MANAGER

DR. J. E. NYCE, 1001 Witherspoon Bldg., Philadelphia, Pa.

SUBSCRIPTION

One Dollar per year, payable in advance :: THE FRATER will be sent to all subscribers until ordered discontinued :: Send all communications to the Editor-in-Chief

Entered as second-class matter November 7, 1904, at the Post Office, Tiffin, O.

Digitized by Google

FRATERNITY DIRECTORY.

ACTIVE CHAPTERS.

ALPHA	Baltimore College of Dental Surgery
BETA	New York College of Dentistry.
GAMMA	Pennsylvania Col. of Dental Surgery, Phila.
DELTA	Tufts Dental College, Boston, Mass.
EPSILON	Western Reserve University, Cleveland, O.
ZETA	University of Pennsylvania, Philadelphia.
ETA	Philadelphia Dental College.
THETA	University of Buffalo, Buffalo, N. Y.
IOTA	Northwestern University, Chicago, Ill.
KAPPA	Chicago College of Dental Surg. Chicago, Ill.
LAMBDA	University of Minnesota, Minneapolis, Minn.
MU	University of Denver, Denver, Col.
NU	Pittsburg Dental College, Pittsburg, Pa.
XI	Marquette University, Milwaukee, Wis.
MU DELTA	Harvard University Dental School.
OMICRON	Louisville College of Dental Surgery.
PI	Baltimore Medical College, Dental Dep't.
BETA SIGMA	College of Physicians and Surgeons, Dental Department, San Francisco, Cal.
RHO	Ohio Col. of Dental Surgery, Cincinnati.
SIGMA	Medico-Chirurgical College, Philadelphia.
TAU	Atlanta Dental College, Atlanta, Ga.
UPSILON	University of Southern California, Los Angeles, Calif.
PHI	University of Maryland, Baltimore.
CHI	North Pacific Dental Col., Portland, Ore.
PSI	Starling Ohio Medical University, Col., O.
OMEGA	Indiana Dental College, Indianapolis, Ind.
BETA ALPHA	University of Illinois, Chicago.
BETA GAMMA	George Washington Uni., Washington, D. C.
BETA DELTA	University of California, San Francisco.
BETA EPSILON	New Orleans College of Dentistry.
BETA ZETA	St. Louis Dental College, St. Louis, Mo.
BETA ETA	Keokuk Dental College, Keokuk, Iowa.
BETA THETA	Georgetown University, Washington, D. C.
GAMMA IOTA	Southern Dental College, Atlanta, Ga.
GAMMA KAPPA	University of Michigan, Ann Arbor.
GAMMA LAMBDA	Col. of Dental and Oral Surg. of New York.
GAMMA MU	University of Iowa, Iowa City.
GAMMA NU	Vanderbilt Uni., Nashville, Tenn.
GAMMA XI	University Col. of Medicine, Richmond, Va.

ALUMNI CHAPTERS.

New York Alumni Chapter.....New York City.
Duquesne Alumni Chapter.....Pittsburg, Pa.
Minnesota Alumni Chapter.....Minneapolis, Minn.
Chicago Alumni Chapter.....Chicago, Ill.
Boston Alumni Chapter.....Boston, Mass.
Philadelphia Alumni Chapter.....Philadelphia, Pa.
New Orleans Alumni Chapter.....New Orleans, La.
Los Angeles Alumni Chapter.....Los Angeles, Cal.
Cleveland Alumni Chapter.....Cleveland, Ohio.
Sealth Alumni Chapter.....Seattle, Wash.
Portsmouth Alumni Chapter.....Portsmouth, Ohio.
Buffalo Alumni Chapter.....Buffalo, N. Y.

Digitized by Google

ALUMNI DIRECTORY.

ADA, O.—
C. W. Brecheisen, Psi, '02.

AIKIN, S. C.—
G. A. Milner, Tau, '05.

ALLEGHENY, PA.—
F. H. Deterding, Nu, '05, 417 Third Street.
Reynolds M. Sleppy, Nu, '04, 1915 Beaver Avenue.

ALTOONA, PA.—
Herbert R. Wehrle, Nu, '03, Altoona Trust Bldg.

ANSONIA, CONN.—
F. S. Dwyer, Gamma, '07, 116 Howard Ave.

ARKADELPHIA, ARK.—
J. C. Settles, Omicron, '04.

ATLANTA, GA.—
K. R. Armstrong, Tau, '05, 805 Candler Bldg.

AUGUSTA, GA.—
R. H. Calhoun, Tau, '04, 852 Broad Street.

BROOKLYN, N. Y.—
Henry M. Childs, Alpha, '07, 141 McDonough Street.
Ellison Hillyer, Beta, '93, 472 Greene Avenue.
Winthrop W. Thompson, Beta, '02, 383 Hancock Street.
Horace P. Gould, Beta, '95, 193 Joralemon Street.
Warrington G. Lewis, Beta, '01, 162 Clinton Street.
Walter S. Watson, Beta, '02, 270 Halsey Street.

BOWLING GREEN, O.—
E. J. Frowine, Psi, '04.

BUFFALO, N. Y.—
Wes. M. Backus, Theta, '04, 485 Grant Street.

CALGARY, ALBERTA, CAN.—
J. Evans Wright, Eta, '07.

CHAMBERLAIN, S. DAK.—
B. F. Lockwood, Beta Alpha, '07

CHARLOTTE, N. C.—
A. Mack Berryhill, Phi, '07.

CHIHUAHUA, MEXICO—
M. F. Bauchert, Beta, '96.

CHICO, CAL.—
J. R. Young, Beta Delta, '03, Box 515.

COLUMBUS, O.—
H. M. Semans, Beta, '97, Broad and Third Streets.

CLEVELAND, O.—
E. E. Belford, Beta Gamma, '04, E. 90 Place and Superior Ave.

DARTMOUTH, N. S., CAN.—
F. P. Temple, Eta, '07, 158 Quarrell St.

EDGEFIELD, S. C.—
Augustus H. Corley, Tau, '04.

ELWOOD CITY, PA.—
Geo. C. Cobler, Gamma, '07.

FLORISANT, MO.—
G. S. Steinmesch, Beta Zeta, '04.

FORT GAINES, GA.—
R. H. Saunders, Tau, '05.

FORT LEAVENWORTH, KAN.—
J. D. Millikin, Beta Sigma, Dental Surgeon, U. S. A.

FREDERICKSBURG, TEX.—
F. Keidel, Alpha, '04.

FURMAN, ALA.—
A. P. Williams, Gamma Nu, '07.

GALLITZIN, PA.—
J. L. Paul, Alpha, '01.

GONZALES, TEX.—
S. C. Patton, Tau, '03.

HANCOCK, MICH.—
Ralph W. DeMass, Beta Gamma, '05, Funkey Block.

HULL, ILL.—
L. H. Wolfe, Beta Eta, '05.

ITHACA, N. Y.—
A. M. MacGachen, Theta, '03, 218 East State Street.

JAMESTOWN, N. Y.—
Le Vant R. Drake, Gamma Kappa, '07, Room 20, Wellman Bldg.

JOHNSONBURG, PA.—
H. C. Coleman, Nu, '03.

JOHNSTOWN, PA.—
Owen Morgan, Alpha, '95.

KNOX, PA.—
A. J. Rose, Rho, '03.

LAFAYETTE, IND.—
A. R. Ross, Gamma, '03.

LEWISTOWN, PA.—
Curtis H. Marsh, Gamma, '06, 14 E. Market Street.

LIBERTY, N. Y.—
W. A. Buckley, Beta, '00.

LOGANSPORT, IND.—
H. G. Stalnaker, Omega, '03.

LOS ANGELES, CAL.—
J. F. Curran, Kappa, '01, Suite 615. Auditorium Bldg.
C. C. Jarvis, Upsilon, '04, 302 Severance Bldg.
S. W. Clapp, Upsilon, '06, 24 Muskegon Bldg.

MALONE, N. Y.—
R. N. Porter, Gamma, '01.

MANSFIELD, LA.—
G. J. Griffiths, Tau, '03.

McKEESPORT, PA.—
C. P. Waugaman, Gamma, '06.
W. D. Fawcett, Nu, '99, 508 1-2 Fifth Avenue.

MILWAUKEE, WIS.—
E. J. Schlief, Xi, '97, 417 Wells Bldg.
J. E. Callaway, Xi, '06, Suite 306, Stumpf and Langhoff Bldg.

Digitized by Google

MONTICELLO, FLA.—
R. H. Mills, Phi, '07.

MORGANFIELD, KY.—
W. S. Green, Omicron, '04.

NEWBURG, MO.—
W. T. Kitchell, Beta Theta, '07.

NEW YORK CITY—
A. S. Walker, Beta, '97, 295 Central Park, West.
E. W. Burckhardt, Beta, '04, Van Corlear Place, Kingsbridge.
S. W. Van Saun, Beta, '00, Broadway and 74th St. The Ansonia.

NEW ORLEANS, LA.—
A. J. Cohn, Alpha, '99, 703 Morris Bldg.
Leon Barnett, Beta Epsilon, '05, 24 Cusachs Bldg.

NORRISTOWN, PA.—
D. H. Wetzel, Zeta, '02.

OAKLAND, CAL.—
C. H. Merritt, Alpha, '98, 308-9 Union Savings Bank Bldg.

OROVILLE, CAL.—
L. H. Marks, B. Sigma, '04.

PASO ROBLES, CAL.—
W. G. Gates, Kappa, '05.

PATERSON, N. J.—
A. Dewitt Payne, Beta, '99, 160 Broadway.

PIKESVILLE, KY.—
J. M. Williams, Rho, '05.

PITTSBURG, PA.—
W. Emmory Ferree, Alpha, '00, 7138 Hamilton Ave., East End.
C. L. McChesney, Nu, '99, 98 Washington Avenue.
H. E. Friesell, Gamma, '95, 6120 Center Ave.
O. M. Sorber, Nu, '98. 5907 Penn Ave.

PHILADELPHIA, PA.—
Franklin Bonnick, Gamma, '07, Room 511 Perry Bldg, 16th and Chestnut Sts.
A. F. Goddard, Gamma, '01, 15th and Chestnut Streets, 1302 Pennsylvania Bldg.
A. P. Lee, Zeta, '00, 3403 Chestnut Street.
J. E. Nyce, Gamma, '02, 1001 Witherspoon Bldg.

ROBY, TEX.—
J. N. Platt, Pi, '02.

ROWLAND, N. C.—
C. H. Lennan, Tau, '03.

SAN FRANCISCO, CAL.—
C. W. Knowles, M. D., D. D. S., Beta Sigma, '99, 2417 Washington Street.
Thos. R. Morffew, Beta Sigma, Examiner Bldg.

SEATTLE, WASH.—
Geo. T. Williams, Nu, '04, Snoqualmie Hotel.
F. W. Hergert, Chi, '03, 651 Colman Block.
C. P. Poston, Chi, 218 Lumber Exchange.

SPRINGFIELD, MASS.—
H. Everton Hosley, Gamma, '95, Phoenix Bldg.

ST. JOSEPH, ILL.—
H. E. Davis, Rho, '03.

ST. LOUIS, MO.—
H. J. Braun, Beta Zeta, '04, 2850 St. Louis Avenue.
H. V. Pfaff, Iota, '99, 2204 St. Louis Avenue.

TIFFIN, O.—
W. H. Holtz, Rho, '03.
E. H. Sting, Alpha, '95.
E. C. West, Psi, '02.

TOKIO, JAPAN—
Sada Yoshi Teraki, Phi, '07, P. O. Box 12.

TOPSHAM, MAINE—
H. Q. Mariner, Sigma, '05.

TUSCALOOSA, ALA.—
H. Clay Hassell, Omicron, '98.

UPLAND, IND.—
J. A. Loughry, Psi, '04.

UNION, S. C.—
Jas. M. Wallace, Phi, '04.

VINTON, IOWA—
B. F. Schwartz, Iota, '04.

WARE, MASS.—
S. J. Casey, Eta, '07.

WASHINGTON, D. C.—
Shirley W. Bowles, Eta, '98, 825 Vermont Ave.
C. L. Constantini, Beta Gamma, '03, 814 14th St., N. W.
Ralph Stuart Clinton, Beta Gamma, '06, The Carolina, 706 11th St., N. W.
Marion Edwyn Harrison, Beta Gamma, '06, The Newberne, 12th St. and Mass. Avenue.
G. B. R. MacDonald, Beta Gamma, '07, 3012 11th Street.

WASHINGTON, PA.—
Howard R. Smith, Nu, '03, 17 West Chestnut Street.

WAYNESBORO, MISS.—
C. H. Gray, Tau, '04.

WINCHESTER, KY.—
George S. Brooks, Rho, '02.

WESTFIELD, N. J.—
Theo. R. Harvey, Gamma, '94, 245 Broad Street.

WILLIAMSON, W. VA.—
Wm. S. Rosenheim, Pi, '05.

WELLSBURG, W. VA.—
K. C. Brashear, Psi, '02.

Digitized by Google

Digitized by Google

Digitized by Google

THE FRATER

VOL. VII MARCH, 1908 NO. 3

Does It Pay?

James P. Boyle.

Does it pay to be a fraternity man? Can one afford to be a fraternity man? Is it consistent with his best development?

I remember well when I first was asked to become a member of a fraternity. I was rooming with a man six or seven years my senior, and in whom I had the utmost confidence. I then thought him the profoundest democrat. He advised with me, argued the question with me and pleaded with me not to sacrifice the better things within me by joining a college fraternity. He went further than this and contended eloquently and forcefully that a man had no right to place himself in a position making it necessary that he be ready to do more for one man than he would do for another. And therefore, he argued, to be consistent with American ideals and principles, one cannot join a secret, social or political organization, for, the fraternal command is: help your brother, and this command means: help your brother, irrespective of its effect upon other people. Is it not true, he went on to say, that fraternities the world over have put men in places of trust to the great detriment of all concerned? And, gentlemen, I must admit that his argument sounded good to me and I did not until a year afterwards become a member of our fraternity.

During this same period, I knew intimately a university professor who during his student days fought against the fraternity spirit with all his might. He told me one day that he was beginning to believe in the fraternity. He said he had seen young men come to the university from the farms of the state, too bashful to speak to anyone, not aggressive enough to be successful, nor well groomed enough to make an impression on business or professional men, ill at ease when in company, slow in their walk and slow in their talk. He said, further, that invariably within six months after one of these young men had joined a fraternity he walked erect and with a decided step, his

Digitized by Google

clothes began to fit him, he seemed filled with ambition and with confidence in himself; that his class-room work was better, for he began to assert himself, and that he studied even harder than he ever did before. And then calling to mind the argument of my democratic room-mate, I said to the professor: How about the boys and girls who come from the society homes of our cities and towns, who for the most part make up our fraternities, who have acquired in some measure the accomplishments you speak of, who have in their homes throughout their lives enjoyed many of the advantages afforded by the fraternity? How about the boy from your society home, who unfortunately has been taught since childhood that he is better than those about him? It is he who is eagerly sought after by these societies and when he becomes a fraternity man, more so than ever before does he become impressed with his superiority. Throughout his school life he doesn't get acquainted with the great body of students, they are not in his class. He is almost contemptuous in his ridicule of the general. He is, according to my old room-mate, losing the democratic spirit necessary to make one a good citizen of this government. He is to be pitied for he doesn't appreciate the inestimable good to be derived from being acquainted with all these students. His time is completely taken up with dress, in thinking solely about the social events of the year, yes, and sometimes worse, with gambling, drinking, in being a good fellow.

Is the fraternity a manufacturer of these fools and snobs? I think not. Does it pay to be a fraternity man? Most emphatically, yes. At this period of my life, I take little stock in the argument of my well-meaning friend. I now think him the extremest of the socialists; and I hate socialism. Does it pay to have a father and mother whose authority you respect, who would sacrifice their lives for you, who are always ready to do more for you than for any other one? Does it pay to have the loyalty and the love and the encouragement and the help of your brothers and sisters at home? Is it a fact to be regretted that these brothers and sisters, father and mother are ever ready to do more for you than for any other one? Is the family, the noblest, grandest institution upon earth, inconsistent with good American citizenship? I know your answers to these questions, for your answers are the same as are my answers.

Does it pay to be a fraternity man? Most emphatically, yes. The loyalty and the love and the encouragement and the help of your brothers and sisters at home are given you in no little measure by your brothers in the fraternity. If not so, there is something essentially rotten with your local organization. The spirit of obedience cultivated in the heart of every loyal son becomes a bigger, broader spirit through the influence

Digitized by Google

of the fraternity. The fraternity takes its part in the cultivation and training of men who are ready to go out and meet the world in all its phases and upon this point my friend, the university professor, was right. And, finally, the respect which the boy has for his father and mother, the respect for authority, for one's superiors, finds place for unlimited development in the fraternity world. Who, my old room-mate, will dare say to me now that these qualities are not essential in the making of a good citizen?

Love and loyalty and respect and the spirit of obedience. The qualities which keep us living peaceably under certain well-defined rules of action. I remember getting up one night in fraternity meeting and saying: "To hell with the Arch Chapter! Why are we sending them this money? We're well established here and we do not need the backing of a national organization. Why not spend this money upon ourselves at home; get more out of it?" And the brothers sat upon me. And respect for my superiors and the spirit of obedience were made a part of me. I did not then appreciate the admirable self-sacrifice of its members. I did not then know the value of organization, that were it not for the constant labor and infinite patience, these many chapters would soon pass away, and that I would have been without the help of my fraternity.

Have you all read the "Crisis?" Do you remember that little colony down in Dutch St. Louis? Don't you remember that the people there didn't know whether to take up confederate arms or go out and sacrifice their lives in the cause of the Union? Do you not remember that great immortal spirit, that little Dutchman who rose up at the opportune time and said: "Gentlemen, I'm not a German, I'm not a Missourian, I'm an American first, last and all the time?" And the people followed him. And the cause of Union was saved. That is the fraternity spirit. I charge every Delt with the solemn duty of being at all times ready to fight for the Arch Chapter. When a controversy arises between your chapter and the Arch Chapter, I charge every man of you with the solemn duty of taking a stand and crying out: I'm not a Beta Alpha man, I'm not a Beta Beta man, I'm not of the Northern Division, I'm an Arch Chapter man first, last and always. And thus we will prosper. And thus we will continue to grow till our prophecy be fulfilled.

Does it pay to be a fraternity man? Most emphatically, yes. We will occasionally find among us the smart-alec, the snob, the bar-room wit. Let us not be too hard on them. For some reason or other, I know not why, an all-wise Providence has not seen fit to give us equal talents. Let it be said that these men have become better for their fraternity lives, not that the fraternity was instrumental in sending out such men as these; for

Digitized by Google

they make up the one-sided class, characterized by prejudices and unwholesame doubts. * * * *The Rainbow, Delta Tau Delta.*

Institute of Dental Pedagogics.

The fifteenth annual meeting of the National Institute of Dental Pedagogics was held in New Orleans, at the Saint Charles Hotel, on December 31, 1907, and January 1 and 2, 1908.

The following Psi Omegas were in attendance:

Ellison Hillyer, P. S. C., New York City; H. E. Friesell, S. C., and F. C. Friesell, Pittsburg, Pa.; W. D. Foster, Baltimore, Md.; H. M. Semans and Brother Deyo, Columbus, O.; K. C. Brashear, Wellsburg, W. Va.; H. B. Tileston, Louisville, Ky.; Geo. B. Snow, Buffalo, N. Y.; Brothers Archinard, Friedrichs and Magruder, New Orleans. Brother Hillyer was elected vice-president of the Institute for the ensuing year; Brother H. E. Friesell was elected a member of the executive committee and was appointed chairman of the committee on revision of text books; Brother Semans was appointed a member of the committee on revision of text books; Brother F. C. Friesell was re-appointed master of exhibits.

Digitized by Google

Ethical Relations Between Professional Men.

Thomas L. Gilmer, M.D., D.D.S.

Men who have chosen medicine as a career realize before their choice is made that medicine is a profession and not a business pursuit, and this idea remains with the best of them through their entire student and professional life. In addition to this opinion there is a belief by the prospective medical man that there is a necessary primary training needed as a foundation upon which to construct a medical education, which will fit him for the study. This belief is harbored, not only by the man who contemplates the study of medicine, but by the world at large, and does seem fit that one to become a professional man should be sufficiently versed in grammar, mathematics, history, physics, latin, etc., to enable him to easily comprehend and apply what he has to learn to become a professional man. With these beliefs firmly fixed one can understand why young men studying medicine have, as a rule, rather exalted ideas of their chosen calling and why they are, in the main, ethically inclined. Ethics with them is so intimately associated with their calling that to be unethical would be thought vulgar and unworthy of one belonging to so old and honorable a calling. Medicine as a profession dates back hundreds of years and on account of its age and the esteem in which it has ever been held it is surrounded by a halo of glory. Most of the more influential and successful practitioners of medicine have been attracted to medicine primarily, not with the thought that here is a pursuit one can use as a means to gain much money with slight labor and little responsibility, but rather with the idea that it is a great and noble calling, which on this account appeals to them. That there are some unethical men in the practice of medicine is a painful truth, but when one looks back and remembers the physicians he has known he will discover that the great majority of them have been fairly good men ethically, and that they generally have stood for the best in the community in which they resided.

Dentistry is now generally spoken of as a separate profession, an opinion I do not wholly concur in, as it seems to me difficult to separate it from the healing art. Since, however, it is taught in separate schools and has its own degree, we may perhaps speak of it as a separate profession. If it is a separate profession, it is a very young one, as compared with medicine,

Digitized by Google

theology or law. About seventy years ago the first independent dental school conferring the degree D.D.S. was organized. It is within my memory when the majority of practitioners of dentistry were men never having had college training, professional or otherwise, all knowledge of the art having been acquired from preceptors whose training was in turn obtained from a similar source. Mechanical aptitude was then thought the qualification most essential for the practice of dentistry. It was in reality a handicraft, wherein book learning was supposed to be unnecessary to properly equip one for practice. Great progress has been made in dental education, principally in the last quarter of a century. No one now thinks of entering the profession except through the recognized channels, viz., the colleges.

When we study the history of medicine and compare it with dentistry we can easily comprehend why there is more professional spirit and greater exemplification of ethics in medicine than in dentistry. The laity is just beginning to realize that dentistry is something more than a rather high-grade trade, a little above the jeweler. This belief has not been entertained by the uneducated only, but was and is to a great extent the opinion held by the educated, including many of the best informed physicians and members of other professions. If today the medical man who has given the subject little thought, and there are many of these, is told what the curriculum of the dental school embraces, he is almost skeptical.

We have seen the mental attitude of the people regarding the requirements for medical study, and we have seen the view taken of dentistry in the past, and to a great extent at this time. Is it surprising that with this conception of dentistry the applicant to our schools should have a very different idea, or that he should not so universally become an ethical man after graduation as does the physician? One might assert without fear of serious contradiction that but a small per cent of the applicants for dental training come to the schools with the thought that they are entering a learned profession, or that they have come to equip themselves to study vexed problems, many of which, even if they should live to the three score and ten years usually allotted man, they will not have time to solve. Do dental, as medical students, feel that they must take post-graduate work and spend years in foreign travel, visiting hospitals and schools of pathology before they are fully equipped for practice, or to fit themselves for greater study? Or do they eagerly seek hospital interneships, which monopolize all their time for two or three years preceding their post-graduate study? It is true a few graduates remain in dental schools as demonstrators, but usually most of these remain only that they may become more efficient technicians, and to get a better insight into the mechan-

Digitized by Google

ical side of dentistry, not, as a rule, to learn more of histology, more of pathology, etc. There are notable exceptions to this rule, but the exceptions are rare.

Many of the applicants to dental schools have chosen dentistry as a life work because they have the erroneous opinion that it is a calling giving large returns in money for a small outlay of talent, and that sufficient knowledge for its practice is not only easily acquired with indifferent primary education, but that the practice of dentistry is light and easy work. They rarely become dispossessed of these ideas until they have become practitioners, and I fear some never realize that they are members of a learned profession. To this conception of their calling may be attributed the lax ethical practice of some dentists. Great progress is being made for betterment in this direction. Still, much must yet be done to lift our profession to a higher plane, and this cannot be done unless we learn how professional men should deport themselves toward one another. No dentist can gain his own, his colleagues' or his patients' esteem by belittling the services of even his weakest brother. Dentists are too much given to criticising the work of other practitioners. We all do work which proves after a time to be miserably poor, work we are not proud of when we see it in after years. No man can do equally fine and perfect operations at all times, and under all circumstances. Some days we are not physically at our best; our nerves are out of order. Sometimes we have patients for whom no one could do perfect operations. Remember this when you see failures from the hands of other operators, and be charitable. Instead of criticising other practitioners mentally, or to your patient, which is worse, remember the golden rule, since before you get through with your newly acquired patient you may find him so difficult to work for, or there may develop so many obstacles in the way of success, that you may be glad if he goes back to his old dentist.

Do not always believe what all new patients tell you of the other fellow. It may be that they will say just as mean things of you to some one else. I may here relate an experience I recently had with a brother practitioner. I had the care of a young fellow as a patient from the time he was a small boy. I never had a more difficult patient for whom to work; he was a terror, and his teeth just melted away. I never served a patient more faithfully. I was always completely exhausted after an hour with him, but I got him to his twenty-third year without the loss of a tooth. He had become to some extent immune to decay. Many of the fillings I had made for him were doing good service, but naturally were defective, but I was keeping close watch over him and only refilled his teeth as they showed absolute need for it. In my absence from the city he went in

Digitized by Google

to see another dentist. Instead of rendering him temporary service and sending him back to me he condemned much of the work I had done for the boy, said uncomplimentary things about me, said I was too busy, I had too much to do, and that I had neglected his teeth, etc. He persuaded the young man to have fifteen or twenty of the fillings removed, and replaced them with porcelain. The result was that the whole family thought I had neglected the patient, as this dentist told them, and their minds were poisoned against me. I have learned since that almost all of the porcelain fillings made by my censor have fallen out, and they now hate him worse than they hate me. When a patient comes to us from another dentist who is temporarily absent from his office we should give him temporary service only, and refer him back. We cannot do otherwise and be ethical.

Unless we know a man has been grossly careless or unless we know him to be a quack, never criticise unfavorably, even if the work is poor. We gain nothing by it, and we may do a worthy fellow practitioner a wrong. Patients are forgetful as to the time when services are rendered. I have records of every filling I ever made, dating back to 1871. These records have won me pounds of candy, the wager being placed on the time when some particular service has been rendered, perhaps the last operation. The patient almost always underestimates the elapsed time. If he sets it at two years, most likely the record will say five, or sometimes longer. It is not an uncommon thing for a patient to say, "That filling you last made for me has come out." I reply, "Is that so? That is too bad." I look at the tooth indicated and feel sure that it was never filled, but that it is a new cavity. I look at the record and after a little explanation and exhibition of the record convince him that the cavity is a new one, probably an approximal cavity in which the dentin has been destroyed, leaving nothing but a thin wall of enamel above, which has suddenly broken down. The patient was honest in the belief that a filling had been dislodged. He had not only made the mistake regarding the loss of a filling, but probably may have underestimated the time since he was in for an examination. Had this patient gone elsewhere there would have been an opportunity for an unethical man to make capital out of it, but capital the increment from which would bring in poor returns. No one ever gains anything by pulling down someone else. He loses self-respect and lowers himself in the minds of those he hopes to gain as patients. Such practices never pay in any way.

Many times I have had people come to me requesting an opinion on the services recently rendered by someone else. I kindly but firmly decline to give it; it is undignified to do otherwise. Always protect a worthy brother practitioner, even if he

Digitized by Google

has made a bad blunder. We all make mistakes; no one is infallible. I have many times saved a young practitioner great injury by saying a few kind words for him. A wise look, a shrug of the shoulders, is sometimes more damnable and contemptible even than outright saying mean things about a fellow practitioner.

To be strictly ethical is only to be a self-respecting, true man. Let us prove to the world that we are not mere mechanics, but truly thoughtful, studious, ethical, professional men, and in time dentistry will take its place, where it belongs, by the side of the older professions. It lies with us to make it thus.—*Northwestern Dental Journal.*

Digitized by Google

The Ideal and the Practical.

D. W. Byrne, Beta Delta, '07.

In presenting this paper, brothers, it is not my intention or desire to add to the dental literature of the day, neither do I expect it will prove to be of much benefit to the practitioner of a few years' experience. But, knowing that the young graduate is beautifully supplied with theory, often at the expense of practical knowledge, I make this attempt to set forth some of my experiences and deductions.

The student is taught mainly the ideal operation, of whatever class, his practical experience being somewhat limited, consequently the young dentist usually endeavors to perform such operation according to his theoretical idea without proper regard for its durability. Do not misunderstand me, students or graduates, I believe that theory is very necessary, but I do say that the sooner the dentist discontinues to attempt the ideal without due regard for the practical, the quicker will success come to him.

To define more clearly the term ideal as applied to this subject I will give a few illustrations. A patient presents himself to you with a large portion of the mesial and occlusal surfaces of an upper central incisor missing, thus making necessary a large contour restoration with gold. The ideal would be to build out the angle of this filling to the natural contour, thus approximating the angle of the adjacent incisor. The practical filling would be one with the angle not too prominent and well rounded off. From an aesthetic standpoint the latter is not so perfect I must admit, but on the other hand is the former as useful? Now I wish to ask you readers, are you giving your patient the best—his money's worth—by placing a filling that is in danger of being dislodged, merely to gain the aesthetic? Again, are you doing yourself justice by thus endangering your reputation? In nearly every case I sacrifice beauty for utility and thereby benefit my patient and add to my own glory.

Another patient presents himself with a badly broken down molar, with a large mesio-occluso cavity. The roots have been treated and filled, for it is reasonable to suppose that in such a case either a dead nerve or an exposed live one would be encountered. The ideal filling would be the one with large approximal contour and nicely carved cusps. I am now speaking of amalgam. With this condition I would not seek to obtain a natural contour, neither would I build up the cusps to any

Digitized by Google

extent. Owing to the thin walls and general weak condition of the tooth the less prominent filling would in the end be most successful. Always remember that nature can be imitated but not too closely followed.

In how many cases requiring artificial dentures, either partial or full, can nature be followed to the letter? You must admit they are very few. In college I was taught to set up the teeth in a manner so as to imitate the natural line of beauty. But here again I seriously doubt the advisability of such a method. For in nearly every case in which I have sought to obtain this graceful curve, I have been more or less unsuccessful.

How many students are taught to use gutta-percha in filling teeth? As a temporary filling it is often advocated in the college, but seldom as a permanent filling. To my mind there is no material which is a better tooth preserver or is more compatible with the oral tissues and secretions. Its limitations are many, but used with judgment it is unsurpassed. It stands to reason it will stand no strain nor wear, but its use is indicated in filling cavities in temporary teeth, small approximal cavities in permanent teeth, cervical cavities, pits, in fact all simple cavities on protected surfaces.

It has often been stated that at the time of graduation the dentist is excellently prepared to commence learning, and with regard to practical methods this is certainly a fact. The problems which confront a young dentist and the difficulties which he must conquer make the first few years of active practice very trying, yet extremely interesting. His judgment, honor, and ability are taxed daily to their utmost. And, brothers, do we not need these three qualities? Study each case, then decide; outline in your mind each step of the operation to be performed; then work for the best interest of your patient. Be polite and deferential to each patient; be kind and sympathetic; be firm, yet gentle.

Digitized by Google

Gregg's Toast.

Delivered at the Banquet held by Pi Chapter on February 1, 1908.

I can recall nothing that gives me more pleasure than when I am doing something in behalf of the Psi Omega Dental Fraternity. Ten thousand times rather would I wear the shield of Psi Omega, inlaid with her pearls of virtue than be a Napoleon with his glory, a Shakespeare with his fame, or a Hercules with his strength.

To-night marks another year that has passed and gone since last we met here at this banquet table to partake of a collation which is fit for the gods. But, my brothers, it is not for the intrinsic worth or value of a morsel of food that we gather here to-night, but in behalf of a principle that has been handed down through all the civilized ages, something that man can live by, and something that man should die by. And that is fraternal love!

When the great God of the eternal heavens commanded Moses to go down into Egypt and there liberate a people that had been in bondage for ages in the past, Moses said he was unable to cope with a mighty man like Pharaoh. But God said: "Moses, what hold you in your hand?" and Moses looked, and behold, it was a shepherd's rod. This was no great weapon of defense or offense, but with it Moses smote the rock that brought forth the rippling waters. With it Moses parted the great waters of the Red sea and piled her gigantic billows right and left.

Men of Psi Omega, what hold you in your hands to-day? I hear the echo come from every rock and crevice of yon distant mountain, in a voice as loud as that of the mighty thunder, three of the greatest principles that were ever given by God to man, and these are Charity, Friendship, and Fraternal Love. Charity! The gift from which the giver expects not gain. Friendship! Write your brother's faults in the sand and carve his good deeds in enduring stone. 'Tis true that true friendship is no vain, idle fancy, and if we are united in this strong chain of noble affection, there is nothing more pleasing to the eye, or charming to the heart than the indulgence of such esteem. Fraternal love! The principle that has revolutionized the world; the principle that caused Vincent de Paul to change places with a convict, Joan of Arc, to deliver a nation, and brave Horatius

Digitized by Google

to cut the vital thread that felled the bridge to save the city of Rome.

Gentlemen, upon those principles this fraternity was founded. Let us ever perpetuate them upon a triple band of brass, and when life's dream is o'er, and the sun sinks behind the western hills, and our friends stand bowed around the grave and see the last sod heaped thereon, they will ask themselves, shall it be forever? A moment dawns, with uplifted eyes through darkness, yea, through space, they say, "No! He lives and sings the name of the great Creator."

Necrology.

PERCIVAL E. LODER, GAMMA.

Sunday morning, January 19, 1908, Percival E. Loder, M.D., D.D.S., aged 54 years, passed away after an illness of ten days. His death was due to pleuro-pneumonia. He was professor of anatomy in the Pennsylvania College of Dental Surgery, and enjoyed a lucrative practice in Philadelphia. He was an honorary member of Gamma, and of the Philadelphia Alumni Chapter. His loss is mourned by the faculty and student body of the Pennsylvania College of Dental Surgery as well as by a host of friends in all parts of the city. His ministrations were given to all freely and cheerfully. Many times he went on errands of mercy when he should have given thought to his personal health. As a friend and teacher he was beloved by all, and was held in the highest esteem because of his noble, manly, Christian character. His memory will forever remain sweet and pure to all who had the honor of his friendship. His life was an honor to his profession, to the College in which he taught so faithfully, and to the Psi Omega Fraternity. J. E. N.

Digitized by Google

Active Chapters.

ALPHA—BALTIMORE COLLEGE OF DENTAL SURGERY.

C. N. Scott, Editor.

On the night of January 29, we escorted six candidates to a suburb of the city and there the mysteries of "Good Old Psi Omega" were revealed to them. Refreshments were served and a very enjoyable evening was spent. The new members are as follows:

Patterson B. Johnston, '10.....Leesburg, Va.,
Alfred A. Rouseau, '10.....
.....31 Bunker Ave., Meriden, Conn.,
Walter T. Arms, '10.....Richford, Vt.

They are a promising lot of fellows, possessing both integrity and energy; consequently they are men who will be a great help in maintaining the standard of Psi Omega at Alpha. Alpha will join with Phi in giving a banquet on Washington's birthday. This event we are anticipating with a great deal of pleasure since we will have our faculty among the guests.

Our officers for the ensuing year are:

Grand Master .....E. J. Lawler,
Junior Master.....C. H. Sayman, Jr.,
Secretary .....C. W. Seps,
Treasurer .....J. F. Barton,
Senator .....D. C. Sutherland,
Chief Inquisitor .....H. L. Desmarais,
Chief Interrogator.....P. B. Johnson,
Historian and Editor.....C. N. Scott.

Digitized by Google

BETA—NEW YORK COLLEGE OF DENTISTRY.

Joel L. Scidmore, Editor.

Beta sends greeting to all sister chapters.

It is our pleasure to announce that Beta has established a series of quizzes to continue throughout the balance of the term. It is needless to state that they are well attended and that each member is deriving benefit therefrom.

Although twelve candidates were recently initiated, it seems as though it will be necessary for Beta to hold another initiation before long. At our reception last week a number of men were present to share in our good times and entertainment, and intimated that they would be pleased to enter our ranks.

It is our privilege to state that the officers for the coming year are:

Grand Master.....Judson F. Biorem,
Junior Master.....Bissell B. Balmer, Jr.,
Secretary.....Norman H. Post, Jr.,
Treasurer.....Harrison V. Scudder,
Senator.....Edw. H. Heinzer,
Chief Inquisitor.....E. F. Gummell,
Chief Interrogator.....Roger Brush,
Historian.....Urban L. L. Africain,
Inside Guard.....Frank E. Bugden,
Outside Guard.....Harry Konerke,
Editor.....Joel L. Scidmore.

DELTA—TUFTS DENTAL COLLEGE.

Alfred G. Richburg, Editor.

We are glad to be able to report the almost complete recovery of our former Grand Master, Eugene T. Vincent. For some weeks his life was in great danger, but a good constitution and his clean life aided in "pulling him through" so that he looks better than ever.

On Thursday, February 6, we had our election of officers, which resulted as follows:

Grand Master.....W. C. Brayshaw,
Junior Master.....W. E. Briggs,

Digitized by Google

Secretary.....H. E. Mongoran,
Treasurer.....L. D. Young,
Chief Inquisitor.....J. E. Keefe,
Chief Interrogator.....H. A. Dyon,
Historian.....R. S. Lovejoy,
Editor.....A. G. Richburg,
Inside Guard.....W. F. Denvir,
Outside Guard.....J. A. Mahoney,
Senator.....C. W. Stegmaier.

During the afternoon and up to six o'clock the boys were favored with a practical talk by one of the best demonstrators connected with the College Infirmary, Dr. E. O. Kinsman. This talk was of a very informal nature but of great value. This is but the forerunner of many more such talks on practical work by practical men.

The same night we initiated Nobert R. Shay, Braintree, Mass. We also elected to membership Leon J. Wells, Fulton, N. Y., and Raymond P. Reardon, Waltham, Mass.

EPSILON — WESTERN RESERVE UNIVERSITY.

Roy Bertsch, Editor.

Epsilon has five very good men pledged. We intend to put them through their "stunts" in a week or so. They are:

Frank Leigh Evans, '09.....Cleveland, Ohio,
Jacob Walter Farver, '10.....Millersburg, Ohio,
Julius G. Lindhorst, '09.....Cleveland, Ohio,
Evan W. Davies, '10....Middle Granville, N. Y.,
Walter J. Pryon, '10.....Cleveland, Ohio.

ZETA—UNIVERSITY OF PENNSYLVANIA.

Harold Davis, Editor.

Zeta is nicely located at 3313 Walnut Street. Since our last editorial more furniture has been added to the parlor, now very greatly improved in appearance thereby.

At the first meeting in January, Albert W. Jarman, D.D.S.,

Digitized by Google

demonstrator of mechanical dentistry, became an honorary member.

The alumni members present on that evening were Dr. J. E. Nyce, S. C., Dr. A. P. Lee, P.G.M., Dr. J. G. Lane, Dr. R. J. Seymore, Dr. M. T. Banett, Dr. F. W. Allen, and Dr. J. E. Dunwoody. The boys always appreciate having alumni members present at their meetings.

Zeta has a number of good men pledged so we will soon have another initiation.

We are glad to say that our boys passed their mid-year examinations, nearly all making good marks.

Our present membership is thirty-nine.

We are looking forward to a smoker.

ETA—PHILADELPHIA DENTAL COLLEGE.

H. F. Sommers, Editor.

Eta recently elected the following officers:

Grand Master.....T. L. Wilcox,
Junior Master.....J. F. Curran,
Secretary .....C. A. Firdley,
Treasurer .....W. J. Scherer.

Our Annual Banquet was held on February 13 at the Continental Hotel. The menu was as follows:

Canape-Russe
Manhattan Cocktails
Blue Points
Creme de Volaille
Celery *Salted Almonds* *Olives*
Small Bauchee Sweetbread Gourmet
Sauterne
Filet de Boeuf Pique Champignons
Sweet Potatoes *Cauliflower*
Psi Omega Punch
Cigarettes
Roast Turkey-Cranberry Sauce
Mashed Potatoes *Asparagus on Toast*
Waldorf Salad
Claret
Plum Pudding
Roquefort Cheese
Cigars
Cafe Noir

Digitized by Google

The following toasts were responded to during the evening:
M. A. Buck, Toastmaster

Psi Omega.....S. W. Williams, D.D.S.
The Freshmen.....J. T. Curran
College Days.....B. C. DuPlaine, D.D.S.
The Affiliation of Dentistry and Medicine.....
.....Thomas C. Stellwagen, Jr., M.D.,D.D.S.
The Juniors.....Alson L. Stone
The Profession.....Dudley Guilford, D.D.S.
The Alumni.....C. F. Wilbur, D.D.S.
The Seniors.....W. W. Carson

The members of the committee which had the banquet in charge were Brothers Hilmar F. Sommers, C. J. Hollister and H. S. Woolston. The event was an emphatic success.

A new feature in this chapter is of a social nature. A committee has been appointed to assess each member once a month and then give an entertainment. Under this arrangement we had a theatre party. All are delighted with the plan. Our next effort will probably be a dance in March.

THETA—UNIVERSITY OF BUFFALO.

C. H. Small, Editor.

Theta cannot boast of many members, she is weak numerically but not weak in courage nor in what she would like to do to help those just entering their chosen profession.

We have attended several meetings of the Buffalo Alumni Chapter and have enjoyed the companionship of those who are older. We listened to their good advice and to profitable talks on the most interesting subjects of the day.

We shall ever count among the pleasant recollections of College life the visit of our good friend and brother, Dr. Friesell. There can be no praise extended which will breathe the full respect we bear him. Theta wishes him only joy and happiness through his life, and longs to see him return to her at any time. We take pleasure in announcing that Geo. D. Pickens, '08, of Parish, N. Y., is now a Psi Omega.

When the spring comes may it bring good luck to every brother in College, and may it double the strength of each chapter.

Digitized by Google

KAPPA—CHICAGO COLLEGE OF DENTAL SURGERY.

Carl Van Sant, Editor.

Kappa at this writing is in a flourishing condition. Our meetings are growing in interest until everybody anticipates with pleasure the approach of meeting night. They are always entertaining and instructive because many of our Senior members are good writers and favor us with papers on operative and prosthetic dentistry. It will also be well to state here that we have some great story tellers among our Freshmen members. These send us home with aching sides.

Brother Spinney was compelled to give up school work for the balance of this year on account of the death of his father, but we expect to have him with us next year again.

To date, we have initiated four Freshmen into the mysteries of Psi Omega, and have several more pledged. The new members are:

T. W. Young.....Rock City, Ill.,
W. E. Williams.....Raymond, Miss.,
F. T. Armstrong.....Sioux Falls, S. Da.,
F. K. Switzer.....Pembina, N. Da.

MU—COLORADO COLLEGE OF DENTAL SURGERY.

W. C. Bailey, Editor.

The first week in February, the State, the Alumni, and the City Associations joined in holding a two days' clinic in our infirmary. The meeting was a great success. Among those present was Brother Daly, a graduate of Iowa, whom we were pleased to meet.

Mu lost two loyal workers in Brothers Scoggin and Harries. Brother Scoggin returned to his home, Bridgeport, Nebr., where he will take charge of a newspaper for the remainder of the year; Brother Harries was unable to continue his school work. We sincerely hope that both of the members will return next fall.

Digitized by Google

Brother Sinton came around with the cigars and with a happy smile one bright morning, the cause was the recent arrival of a lusty Psi Omega (to be) at his home. Hats off to William, Jr.!

W. C. Bailey was recently elected captain of the Varsity baseball team. He is making every effort to get together a winning team.

The Seniors and Juniors are organizing an association, the by-laws of which are similar to those of the State Dental Association. Weekly clinics are to be given by prominent dentists, and subjects bearing upon dentistry are to be discussed at the meetings.

It is with great pleasure that we present to the fraternity three new members, namely:

Max Giesecke.....Denver, Colo.,
Fred W. Stoddard.....Loveland, Colo.,
Walter Miller .....Denver, Colo.

We feel that these men will work hard for the success of Mu and that they will honorably acquit themselves as members of Psi Omega. Brother Stoddard is president of his class, the Freshman; Brother Giesecke is the secretary-treasurer of the same class.

NU—PITTSBURG DENTAL COLLEGE.

Walter F. Cannon, Editor.

The chapter seems to be in a state of tranquility, as it were, having taken the "Annual Trip to Millvale" on Friday night, February 7, where the physical degree was administered, and where sixteen barbarians were transformed into Greeks.

After the initiations were disposed of we assembled in the dining room to partake of an elegant banquet. This was enjoyed immensely, especially by the new members.

After the hunger was appeased we were entertained by short talks by Doctors Haslett, Jones, Waddill, Sleppy, Schlagg, McParland, and Kelley. Also by short talks by Brothers Heckel, Moore, Klawuhn, Ries, McParland, Campbell, and Folsom. Brothers Hoffman, Neal, and Roe favored us with vocal selections.

Everything is in readiness for our Annual Dance, which is

Digitized by Google

to be held at the "German Club," Craft Ave., Friday evening, February 21. This, judging from indications, will be the most successful in the history of Nu.

Brother Carl M. McNary was transferred to Tau.

Dr. J. Byron Ache, Nu, '06, of Uniontown, Pa., and Miss Sue Moore of Fairchild, Pa., were united in marriage in Pittsburg last week.

Brothers Minium and King are with us again after being absent for a few weeks on account of sickness. Brother Craig is at home at present and is reported to be very ill. Brother Reed is detained on account of several furuncles on his neck. We hope for the speedy recovery of these brothers.

Dr. Ashbrook, an Alumnus, is writing a play, to be given by the Dental Department at one of the Theatres in the spring, which promises to be very interesting. The Doctor has devoted much time to dramatic work.

J. R. McCampbell of Millvale and Thos. Huselton of Pittsburg were initiated since the last issue of The Frater.

OMICRON—LOUISVILLE COLLEGE OF DENTAL SURGERY.

Omicron takes pleasure in presenting to the fraternity the following new members:

Charles Bray, '10.....Winona, Miss.,
Stephen T. Bird, '09.....Athens, W. Va.,
Byron D. Rivers, Hon'y.....Louisville, Ky.,
Raymond E. Grant, Hon'y.....Louisville, Ky.,
William H. Puryear, '10.....Waverly, Ky.,
Harry G. Weil, '09.....English, Ind.,
Frank M. Wadsworth, '10...Minneapolis, Minn.,
Farriot G. Hendershot, '10.....Louisville, Ky.,
Ernest Parsons, '08.....Somerset, Ky.,
William F. Alvis, '09.....Burchel, Ky.,
Frank M. Jolly, '08.....Bellevue, Pa.,
Andrew B. Waddle, '10.....Somerset, Ky.,
Ernest O. S. —— .....Dratsville, Ky.,
Otto Mayer, '09.....Newark, N. J.,
George W. Batt, '09.....Bristol, Va.

Digitized by Google

PI—BALTIMORE MEDICAL COLLEGE.

Walter B. Spencer, Editor.

Pi held a banquet on February 1, at which every member was present. The event took place at the Suburban Hotel at about 7:30 p. m. This very palatable dinner was in keeping with our motto, "Nothing is too good for a Psi Omega." After the dinner we assembled in the smoking hall where cigars and speeches were indulged in. Brother Stanley was compelled to act as toastmaster. His method of taking hold of the situation showed that he is an old hand at the "business," and well qualified. His introductory words were on "Fraternalism." He likened the spirit of Psi Omega to the spirit displayed by the Son of God when He came to earth as Perfect Man. Jesus Christ was a friend and brother to all whether rich or poor, and so each and every *Psi Omega* should display his brotherly love and extend a helping hand to every brother as Jesus Christ displayed His fraternalism to every man whether an outcast or Christian. He emphasized the facts that we should work not only for the good of Psi Omega but also for the good of all mankind. Brother Botts made a neat address and stated that so long as he was able he would help any brother, and that he would disregard his personal interests for the benefit of his chapter. Brother Haynes spoke on "The Seniors" and expressed the hope that every Senior would be ambitious in the practice of his profession, and that he would never falter in attempting to reach the summit of his ambition. Retiring Grand Master hoped to see Psi Omega continue advancing and promised that he would do everything in his power to help the brothers, and that he would not forget his duties to Psi Omega.

Other remarks were offered by Brothers Fuller, Gill, Hefferman, Green, McGovern, Miller, Sherwood, Ryan, O'Brien, and, last but not least, our ever ready Brother Gregg, whose address appears elsewhere in this issue.

The election of officers was held the first meeting in January. The following officers were elected:

Grand Master .....J. H. Stanley, '09,
Junior Master .....W. H. V. Miller, '09,
Secretary.....F. E. Hefferman, '09,
Treasurer.....R. H. Miller, '09,
Chief Inquisitor.....C. H. Ryan, '09,
Chief Interrogator.....E. F. Gill, '09,
Historian.....C. F. Reeman, '10,
Senator.....J. H. Williams, '09,

Digitized by Google

Inside Guard.....N. E. Norton, '10,
Outside Guard.....B. L. Riley, '10,
Editor.....W. B. Spencer, '10.

Pi holds a dance on February 11 and a swell time is anticipated by all. Pi takes pleasure in presenting the following new members:

Arthur W. Moore, '10.....Derby, Conn.,
Walter H. Desfarges, '10.....Woonsocket, R. I.,
E. William O'Brian, '10.....Lawrence, Mass.,
Edward A. O'Connor, '10.....Johnstown, Pa.,
Geo. H. Samuel, '09.....Cohoes, N. Y.

BETA SIGMA—UNIVERSITY OF CALIFORNIA.

Beta Sigma takes pleasure in presenting the following new members:

Earl R. Harris, '10.....Nicholas, Calif.,
Merton Hall, '10.....San Francisco, Calif.,
Edward J. Halford, '10.....Orosi, Calif.,
Frank H. McKevitt, '10.....San Francisco, Cal.,
Allan R. Tambling, '10.....Fruitvale, Cal.

RHO—OHIO COLLEGE OF DENTAL SURGERY.

Charles W. Noel, Editor.

We take great pleasure in extending a cordial invitation to all Psi Omegas to visit us at our Chapter Rooms in the Emery Hotel.

This indeed has been a happy and prosperous year for Rho, due largely to the unremitting and untiring efforts of our Past Grand Master, Walter F. Marlatt.

Digitized by Google

Since I sent in the last report to The Frater, our members have been enjoying true fraternity life, and at the same time have been actively working for the interests of Psi Omega. At our last meeting the following officers were elected and installed:

Grand Master.....James H. Shircliff,
Junior Master.....Wellington B. McBain,
Secretary.....Henry S. Hefner,
Treasurer.....Cornelius E. Pryor,
Editor .....William H. Hoblitzell,
Historian .....A. S. Butler,
Chief Inquisitor.....W. F. Rule,
Chief Interrogator .....R. R. Kelsey,
Inside Guard.....W. H. McClung,
Outside Guard.....H. C. Hotton,
Senator.....G. J. Ross,
Executive Committee.....
R. W. Kibbee, N. A. Cunningham, W. B. McBain.

The night of January 29 we gave our Annual Dance, at the Walnut Hills Mansion. This was a decided success both socially and financially. Over fifty couples were present and a very enjoyable evening was spent.

A Committee, composed of Brothers McLaughlin, Cunningham, and Butler, was in charge of affairs. The excellent manner in which the arrangements were made and carried out reflects much credit upon its ability.

On this occasion Brother Banks, '09, received much notoriety because of an accident. While escorting one of the fair co-eds from the Mansion to her home, he was run down by an automobile in which were three of his class-mates returning from the dance. The accident was unavoidable as the carmine decked lantern which Brother Banks had suspended on a pole from the rear of his cab had gone out. With his danger signal gone the accident is easily accounted for. Nothing serious resulted.

Rho especially desires to thank Brothers Burger, Shriner, Knoemoller, Emery, Walton, Stuart, and McClintock for lectures and papers given on different occasions this year.

It is with sorrow and regret that we announce the death of an Alumnus, Brother S. D. Marshall, '07. Brother Marshall was highly esteemed by all who knew him and his untimely demise indeed made all sad.

Brother Homer Mannon, '06, located at Huntington, W. Va., was a recent visitor. He reports prosperity.

Brother F. V. Butcher, '02, was present at our last meeting.

H. S. S. Kraatz, Rho, '07, is now located at Wheeling, W. Va.

Brother P. A. Krucker, Hamilton, Ohio, was a recent visitor.

Digitized by Google

Brother C. C. Risk, '07, is located in the City Bank Building, Lexington, Kentucky.

J. Dellis Thompson, Rho, '07, is located in Ada, Oklahoma.

Brother Paul Cassidy, '02, our former demonstrator of anaesthesia and extracting, is located in this city. Dr. Cassidy has limited his practice to anaesthesia and extracting.

SIGMA—MEDICO-CHIRURGICAL COLLEGE.

Sigma takes pleasure in presenting two new members to the fraternity:

Thomas W. Bunting, '10.....Camden, N. J.,
James F. Comerford, '10.....Mahonay City, Pa.

UPSILON—UNIVERSITY OF SOUTHERN CALIFORNIA.

L. Felsenthal, Editor.

Upsilon is working hard. Her nineteen members are all of one accord. All did well in midwinter examinations, and as yet no one has had a letter of deficiency from the Dean.

A dance was given February 25 and a most enjoyable time resulted. Kramer's Hall was decorated with red, white, and blue electric light bulbs. The blue and white to represent Psi Omega's colors and red, white and blue, representing the loyalty of the fraternity to our country. The faculty was present and joined us in the merry good time.

Smokers and a theatre party are upon the tapis. Then we will wind up the year with a banquet, at which we hope to have many alumni members present. A fraternity orchestra is being organized.

Digitized by Google

PHI—UNIVERSITY OF MARYLAND.

W. H. Atchison, Editor.

Since our last contribution to The Frater, there has been quite an unusual amount of fraternity spirit manifested by members of Phi. On January 29, Phi and Alpha participated in a joint initiation at Back River and quite a large number were present from both chapters. The following new members were added to Phi's chapter roll:

Jack Leahy, '10.....Portsmouth, N. H.,
G. D. Everhart, '10.....Manchester, Md.,
Shirley Calloway, '10.....Marshes, West Va.,
Rob Allen, '08.....East Bend, N. C.

On Saturday night, February 15. we had our annual election of officers, which resulted as follows:

Grand Master .....C. F. Hayes,
Junior Master .....E. J. Shartell,
Secretary.....J. J. Onelle,
Treasurer.....C. D. Ansley,
Senator.....S. M. Calloway,
Chief Inquisitor.....H. S. Gardiner,
Chief Interrogator.....G. M. Lohman,
Historian.....E. N. Lawrence,
Inside Guard.....S. P. Price,
Outside Guard.....G. B. Guyer,
Editor.....J. S. Mandigo.

The newly elected officers were installed immediately after election.

CHI—NORTH PACIFIC DENTAL COLLEGE.

Fred E. Casey, Editor.

Since the holiday vacation our chapter has held three very successful meetings. The first in the new year gave us C. A. Hentz, '08, Seattle, Washington, as a member. At the following meeting, January 21, C. N. Black, '10, St. Helen, Oregon, and

Digitized by Google

Hugh L. Campbell, '10, Victoria, B. C., were made active members and presented with pins. At our last meeting on February 4, Lewis A. Rudo, '10, Seattle, Washington, admitted that he was a happy man because of his adoption in Psi Omega.

On January 22, we held the election of officers for the ensuing year, which resulted as follows:

Grand Master.....Cloan N. Perkins, '09,
Junior Master.....C. V. Luther, '10,
Treasurer.....Chas. H. McLeod, '09,
Secretary.....E. E. Mose, '10,
Interrogator.....Roy M. Godman, '09,
Chief Inquisitor.....C. R. Bennett, '09.

These officers were installed February 4, so that we have at present every assurance that the following year will be a prosperous and happy one for this chapter.

The social event of the college year came January 16, when Chi gave her Annual Ball. It was an event that teemed with pleasure and good feeling. Good dancers were in abundance, there was no "akward squad." About seventy couples were present.

The decorations were profuse and beautiful. Those present were indebted to Brother Endicott and his committee for the pleasure of the evening.

PSI—STARLING OHIO MEDICAL COLLEGE.

A. T. Knoderer, Editor.

The beginning of the New Year finds Psi in a most prosperous condition and with a bunch of fine fellows who have their hearts in the right place, and are willing to work for Psi and for Psi Omega.

Some of us are on our last lap to the final goal and are working and studying earnestly to attain that enviable end. In consequence the chapter house is a busy place and all the boys are "digging in" to a fare you well, helping each other in quizzes, etc. But there is always a good share of fun going on even in our busiest times.

An initiation was held Friday, January 31, when four likely candidates were put through the stunts and given a ride on that

Digitized by Google

most venerable of animals, "the goat." They bid fair to rank among our most active members, and we take pleasure in presenting them to Psi Omega. They are as follows:

C. J. Seib, '09.....Crestline, Ohio,
O. U. Knechtly, '09.....Seaman, Ohio,
F. D. Hamilton, '10.....Columbus, Ohio,
H. A. Smith, '10.....Warren, Mass.

After the initiation we journeyed to the Hotel De Model on North High Street where covers were laid in the beautiful and commodious dining room for the entire chapter. After a very good menu, the Grand Master, acting as toastmaster, called upon each of the newly initiated members for talks. After this each member present responded to his will. After giving a hearty yell for Psi Omega, we adjourned in the wee small hours of the morning, having spent a most enjoyable evening.

The election of officers for the ensuing year occurred on Monday, February 3. It resulted as follows:

Grand Master.....V. H. Mitchener (Mitch),
Junior Master.....G. T. Moore (Walla Walla),
Secretary.....J. M. Bell (Joe),
Treasurer.....C. W. Emmert (Dutch),
Chief Interrogator.....A. Gindrup (Gin.),
Inside Guardian.....E. Bailey (B. S.),
Outside Guardian.....T. Miller (Fat),
Senator.....W. Aldrich (Bill),
Chief Inquisitor.....C. Keltner (Casey),
Editor.....A. Knoderer (Artie),

The new officers are exceptionally good and with a reasonable amount of hard work and a good bunch of Freshmen in the fall, we are going to try to make the next the banner year of Psi.

Preparations are being made for one of our always successful dances and receptions to be given at the U. C. T. hall which is situated a short distance from the house. A great deal of enthusiasm is being manifested by all the boys and a good time is assured.

We have been particularly fortunate in having so many alumni members call upon us when they are in Columbus. All seem to have the best interests of the fraternity at heart and also seem to have gained in their enthusiasm for the frat. Here is hoping that we shall be like them!

Dr. Harry Stewart is located at Cambridge, Ohio, with Dr. Segrist instead of at Harrisburg, Pa., as reported before.

Digitized by Google

BETA GAMMA—GEORGE WASHINGTON UNIVERSITY.

R. H. Clark, Editor.

Beta Gamma takes pleasure in introducing the following new members to the fraternity:

J. L. G. King, '10.....Washington, D. C.,
Chas. R. Pelton, '10.....Washington, D. C.,
W. B. Seward, '10.....Newark, Ohio,
R. Sherfy, '10.....Washington, D. C.

BETA DELTA—UNIVERSITY OF CALIFORNIA.

John E. Gurley, Editor.

Another two months have rolled away, and we are preparing for another issue of The Frater. But I dare say that to Seniors there is something of far greater importance—not to say that they do not enjoy The Frater—than the idea of such preparation; namely Senior Examinations and State Boards. When we enter the Freshman year, little do we think of this barrier—may I call it? But each year we realize more fully; until finally when the time for final exams and then the State Board is near at hand, we fully comprehend the gravity of the situation.

Beta Delta is indeed enjoying a successful and prosperous year, notwithstanding her pecuniary condition. We have initiated five Freshmen, all but two of whom have been reported. The two are:

Saxon B. Scott, '08.

Otto J. Keating, '08.

At the same time these two candidates took their obligations, the Honorary Degree was conferred upon Dr. Edwin Henry Mauk. Dr. Mauk has served several years as instructor and demonstrator in dental technics. He is now instructor in dental technics and lecturer in dental anatomy.

At the time of the initiation of the aforesaid gentlemen a supper was given at our frat house, various brothers delivering talks as follows:

Digitized by Google

L. C. Brownton, G. M., "Psi Omega's History."

C. E. Harper, "How to Select New Members."

John E. Gurley, "Policy."

Dr. L. E. Carter, P. G. M., "Benefits Derived from a Fraternity."

J. C. McManus, "The Goat."

Two weeks later we gave a card party and entertained forty ladies and gentlemen.

In the early part of the coming month we propose giving our Annual Ball, conjointly with Beta Sigma.

I must not forget to mention the fact that Dr. L. E. Carter, P. G. M., '07, has become an active member of the chapter.

To Dr. F. J. Colligan '06, we owe a great deal of thanks. He is almost a regular caller, but since we have no Alumni Chapter in the city, we wish more of the boys would attend our meetings. However we hope soon to have this "much wanted" Alumni Chapter. There are many graduates here now, and I firmly believe that a few months more will see a chapter established.

BETA EPSILON—NEW ORLEANS COLLEGE OF DENTISTRY.

T. J. Geren, Editor.

Beta Epsilon had one of her best initiations of the session on Thursday night, January 23. With pleasure we can introduce to Psi Omega the new brothers. They are: A. J. Perrault, D. E. Magee, and A. B. Bland. After the initiation the hood-winks were replaced, and the new members marched over rocky roads to the Bush Hotel, where they were seated around a well spread board. The hood-winks were then removed. The rest of the evening was spent in entertaining the newly initiated. The boys are taking much interest in the frat work, so that this will be the banner year for our chapter. We expect to initiate several other candidates before the close of school. The fellows who return next year will be fully qualified to take charge of the future of the chapter.

This chapter extends best wishes to all sister chapters and wishes for all those who graduate a prosperous future.

Digitized by Google

BETA ETA—KEOKUK DENTAL COLLEGE.

Beta Eta presents the following new members to the fraternity:

Stuart T. Hoover, '10.....Carthage, Ill.,
William J. Link, '10.....Dyrsville, Ia.,
Arch R. Thomas, '09.....Golden, Ill.,
Carl T. Thomas, '09.....Golden, Ill.

GAMMA IOTA—SOUTHERN DENTAL COLLEGE.

T. J. Burnham, Editor.

The students in our college, in anticipation of the final exams, are getting down to work in earnest so that there is much burning of the midnight oil, especially by those who earlier in the year spent considerable of their time in painting the town red.

St. Valentine's day, cherished by most of the student body, especially by those of us who are not fortunate (?) enough to be married, is past. The kind remembrances from our friends and loved ones in the form of Valentines were numerous and greatly appreciated.

On February 15, Tau was invited to be present with us when we initiated several candidates. The occasion was one of pleasure, and the good fellowship could not help but impress our new members and exemplify to them the benefits of fraternalism. We have taken in a number of very good men since the first of the year, and Gamma Iota takes great pleasure in introducing them to the fraternity. They are as follows:

William K. Mackay.....Barrie, Vt.,
Claude S. Burden.....LaFayette, Ala.,
Lloyd H. Darby.....Vidalia, Ga.,
Paul W. Frontman.....Statesville, N. C.,
John R. Lister.....Livingston, Texas,
Alexis M. Durham.....Winnsboro, S. C.,
William F. Bacon.....Cumming, Ga.

Digitized by Google

GAMMA KAPPA—UNIVERSITY OF MICHIGAN.

M. J. Seitz, Editor.

Since our last editorial much of interest to Gamma Kappa has come and gone. We are pleased to report the marriage of Brother B. Roelofs to Miss Strabbing of Wisconsin. Gamma Kappa has always been fortunate in having among her members men whom fortune has favored with a guiding half. These men have proved an anchor to the inexperienced youth. Their sincerity in college work has inspired the other men with more earnestness.

Four new men have joined our ranks. They are:

William A. Barringer, '10,
Herman Andrew Stobbelaar, '10,
Leonard Earl Murray, '10,
John Henry Ahrens, '10.

The following men were installed in their respective offices the night of the 21:

Grand Master.....D. W. Barr,
Junior Master.....W. J. Nash,
Secretary.....R. C. Hall,
Treasurer.....W. J. Seitz,
Senator.....M. R. Clinton,
Chief Inquisitor.....E. L. Richardson,
Chief Interrogator.....C. J. Smith,
Historian .....H. Coss,
Editor .....G. Deir,
Inside Guard.....J. Quimby,
Outside Guard.....W. A. Barringer.

Following the installation our twenty-four members repaired to the banquet hall and experienced the satisfaction that comes from a menu of the following order:

Bouillon
Salted Wafers *Celery*
Olives
Fried Oysters
Potato Salad *Rolls and Coffee*
Ice cream a la mode
Cigars

Digitized by Google

Not contented with a mere anatomical feed, we indulged in the following toasts:

"Retrospect".....R. P. Evans,
"Our Attitude to Other Fraternities".....
.....G. W. Dunham,
"Some Benefits of Fraternal Life"..H. E. Boody,
"Our Future Chapter House".....W. J. Seitz,
"Our Standard in Morality".....W. I. Nash,
"Cause for Rejoicing".....B. Roelofs,
"The Alumni and their Duties to Gamma Kappa" .....Dr. H. T. Wallace,
"Choice of Men".....H. J. Fox,
"Grand Master Remarks".....D. W. Barr,
"A Brotherhood".....B. H. Masselink, P. G. M.

Brother Simmons, our retiring Junior Master, was the toastmaster for the evening.

GAMMA LAMBDA—COLLEGE OF DENTAL & ORAL SURGERY OF NEW YORK.

Gamma Lambda presents two new members, namely:

Ralph E. Yoder, '09.....New York City,
Joseph J. Koole, '09.....Brooklyn, N. Y.

GAMMA MU—UNIVERSITY OF IOWA.

Edwin O. Carter, Editor.

As the second semester greets us, we find ourselves in such a prosperous condition that we can, each of us, wear the same "dee-lighted" expression; for a more congenial variety of "good fellows" one seldom finds housed in one home.

We are sorry that one, Alonzo R. Hamm, will not be with us during the remainder of the year. He will leave for Durand, Iowa, where he will be in charge of a dental office until September.

Digitized by Google

We have lately elected the following officers who will soon be installed:

Grand Master .....Roscoe Tiffany,
Junior Master.....Lawrence Rice,
Secretary .....Wm. Moxley,
Treasurer .....Wm. J. McGuire,
Chief Inquisitor.....Roland Allender,
Chief Interrogator.....Walter Heers,
Historian .....John Ferris,
Inside Guard.....Archie Dean,
Outside Guard.....Harry Myers,
Editor .....John Ferris.

We have lately received a stimulus along the lines of fraternalism and dentistry because of the Iowa University Dental Alumni Clinic which was held here February 3 and 4. We met Psi Omegas from other colleges and renewed acquaintance with a goodly number whom we had met heretofore. Those attending were:

Dr. Williams, Omicron.....Mt. Vernon, Ia.,
Dr. Creath, Beta Eta.....Ottumwa, Ia.,
Dr. Tinker, Iota.....Wheatland, Ia.,
Dr. Swartz, Iota.....Vinton, Ia.,
Dr. Duncan, Gamma Mu.....Des Moines, Ia.,
Dr. Richard Summa, Gamma Mu..St. Louis, Mo.,
Dr. Hunsicker, Gamma Mu.....Indianola, Ia.,
Dr. Volland, Gamma Mu.....Iowa City, Ia.,
Dr. Voss, Gamma Mu.....Iowa City, Ia.

They were entertained for the most part at luncheon and dinner at the chapter house on Monday, and at a dinner and a smoker Tuesday evening, with a musical later in the evening. These old Psi Omegas encouraged us greatly and had such a pleasant time while doing it that most of them will return for the anniversary which is later in the year.

We anticipate having a pleasant time at another dance which will be held on February 18. We can report having had a pleasant time at our recent dancing party held February 3.

We wish to present to Psi Omegas our new member, Walter Heers, of Story City, Ia.

Digitized by Google

GAMMA NU—VANDERBILT UNIVERSITY.

J. K. Williams, Editor.

As we, the members of Gamma Nu, plod stolidly along, digging out the principles and secrets of our chosen profession, we are also incorporating principles which strengthen our characters. The close of this session will find our chapter in a most delicate position, for with the present term will pass the men who first formed the little local club and from which Gamma Nu sprang; men who have so successfully shouldered the responsibility of building a new chapter against overwhelming odds. Indeed we have a hard fight before us, the result of which will mean either our ultimate defeat or assured success. We have possibly been too cautious in our selection of new members, we may have been lacking in fraternity experience, and too zealous in our efforts to do the right thing. Whatever the cause, the opening of next session will find our membership small. With all responsibility resting upon new and untried shoulders, and with two old established chapters to work against, we expect a most interesting time. We have not all the good men in school by any means but all we have are good men.

Arrangements are just about completed for a dance to be given Wednesday evening, February 19. Through the kindness of the Kappa Sigmas, we will use their chapter house; and, although we have had several good dances, we intend to make this one the most successful ever given by Gamma Nu. A goodly portion of our graduate members have signified their intention of being present, so the active members are putting forth every effort to assure a good time.

Freshmen and Juniors are snowed under with laboratory work; Seniors! well, they themselves do not know what they are doing. We might just casually mention, however, that time is not at all heavy on their hands.

And once again has our old friend "Billy" been busy, as a result of which we have a new and worthy brother in the person of Harvey M. Nix, Randolph, Ala.

Following is the result of our election of officers for the ensuing year:

Grand Master....J. N. Sledge, Greensboro, Ala.,
Junior Master....J. K. Williams, Corinth, Miss.,
Secretary.....E. M. Johnston, Fresno, Cal.,
Treasurer .....
.....H. W. Pierce, Punta Gorda, B. Honduras,
Senator.....J. A. Byrd, Nashville, Tenn.,

Digitized by Google

Chief Inquisitor....W. B. Smith, Sharon, Miss.,
Chief Interrogator..H. G. McEwen, Lindsay, La.,
Historian.....W. E. Simins, Modesto, Cal.,
Editor.....H. M. Nix, Randolph, Ala.,
Inside Guard.....R. E. Hawkins, Flora, Miss.,
Outside Guard..J. B. Jones, Murfreesboro, Tenn.

GAMMA XI—UNIVERSITY COLLEGE OF MEDICINE.

W. B. Widgen, Editor.

The first Annual Banquet of Gamma XI was held at the Jefferson Hotel Saturday night, February 1. The members gathered at the hotel at nine-thirty and assembled in the anteroom, then marched in a body to the banquet hall, which was most beautifully decorated with the fraternity colors. The table was profusely decorated with flowers. After being seated and partaking of the sumptuous repast amid the strains of music, rendered by the Jefferson orchestra, the Toastmaster, Brother O. A. Oliver, introduced Dr. Francis K. Warrick, who delivered a short though instructive speech on the similarity of medicine and dentistry. The following toasts were then delivered by the various brothers: Brother L. E. Dellinger spoke on "Psi Omega." He brought out the many advantages of our fraternity; Brother W. C. Jones captivated his brothers by discoursing upon that one subject in which we are all interested, "Woman; " "Our Success" was most eloquently responded to by Brother Wm. Parker; the last toast, "Our Chapter," was by W. B. Widgen. After indulging in the various anecdotes, D. Warrick suggested, as a fitting termination of the evening's pleasure, that we all join hands and sing one of the fraternity songs. Then we departed for our respective homes

Gamma XI presents two new members, namely:

Ralph W. Johnson, '10.....Clayton, N. C.,
William D. Young, '10.....Clayton, N. C.

Digitized by Google

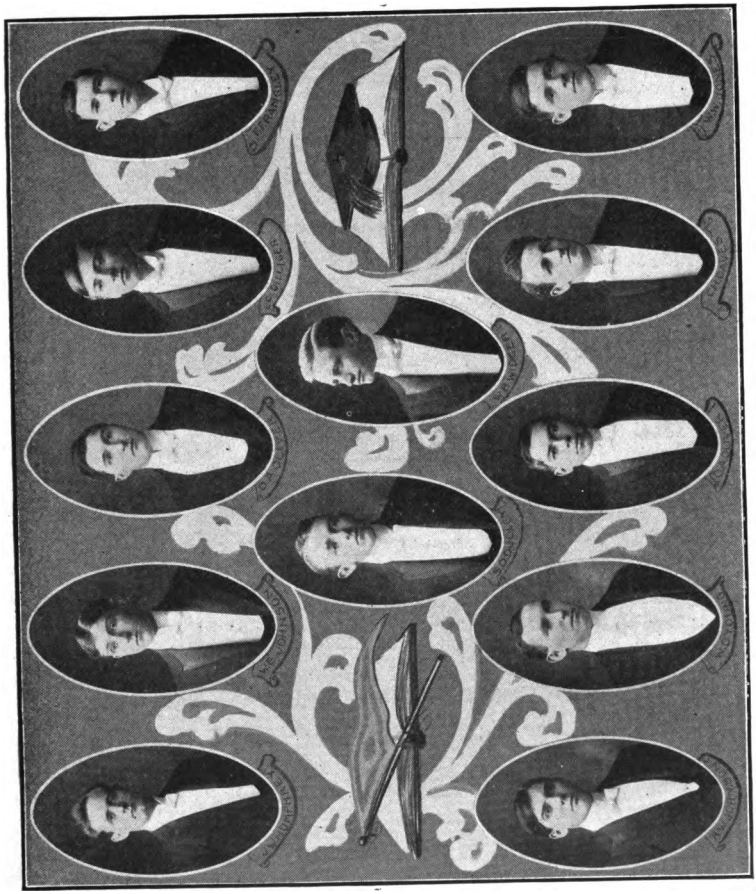

Digitized by Google

Alumni Notes.

H. Ring, Pi, '07, is practicing in Concord, N. H.

H. S. Duffe, Upsilon, '07, is located at Napa, Calif.

J. C. Magill, Upsilon, '07, is located at Rivera, Calif.

T. C. Hansen, Kappa, '06, is located at Caney, Kansas.

C. C. Howard, Upsilon, '07, is located at Nashville, Tenn.

A. Elkins, Pi, '08, passed the New Hampshire State Board.

Harry Brackett, Delta, has opened an office at Roxbury, Mass.

C. E. Lawler, Upsilon, '07, is located at San Francisco, Calif.

Wm. F. Whelan, Upsilon, '07, is located at Santa Monica, Calif.

C. E. Willoughby, Upsilon, '07, is located at Santa Barbara, Calif.

E. S. Filbert, Zeta, '07, is located at 206 W. Market St., Pottsville, Pa.

R. E. Channing, Delta, expects to open an office at Leominster, Mass.

Digitized by Google

Louis A. Theil, Phi, '07, is located at 1530 W. Lanvale St., Baltimore, Md.

H. D. Stanwood, Beta Eta, '07, has removed from Stroud, Okla., to Alamosa, Colo.

Mark Tishler, Delta, is taking a post graduate course at Harvard Dental School.

P. N. Nodgreen, Delta, has joined forces with Dr. Luttropp, Warren Chambers, Boston, Mass.

F. L. Lena, Pi, '07, successfully passed the Massachusetts Board and is practicing at Lawrence, Mass.

H. B. Harwood, H. H. Haas, and James Ross, Upsilon, '07. boys, are located at Los Angeles, California.

Brother Channing, Delta, has had poor health since his graduation. We hope that his health will soon be restored.

Robert R. Gillis, Omega, '04, is the secretary and treasurer of the Lake County Dental Society. Brother Gillis is located at Hammond, Ind.

The readers of the Frater are indebted to W. H. Robinson, Beta Sigma, for the set of California State Board Questions which appear in this issue.

George Cunningham Sharp, Beta, '97, successfully passed the California State Board and is now located at 530-532 Chamber of Commerce Building, Pasadena, California.

The New York and Connecticut Alumni, and Beta and Gamma Lambda active chapters will join in giving the Annual Fraternity Banquet at the Manhattan Hotel, New York City, on March 19. S. W. Van Saun is chairman of the Banquet Committee and Elwood A. Curtis is secretary.

Digitized by Google

Operative Dentistry.

These questions were given by Dr. Morffew, College of Physicians and Surgeons, San Francisco, in his mid-term examination to the Seniors, and were received from W. H. Robinson, Chief Interrogator of Beta Sigma.

I—a. Give four indications for extraction of deciduous teeth.

b. Give six indications for removal of permanent teeth.

c. In what way might infectious matter from a suppurated tooth cause inflammation of meninges of the brain?

d. In extracting the deciduous teeth what should be avoided?

e. What accident might happen to the jaws both upper and lower, in extracting third molar?

f. How many kinds of hemorrhages may take place after extraction?

g. Give treatment for same.

II—a. Define transplantation.

b. Define replantation.

c. Define implantation.

d. Give the method of preparation for implantation.

e. Give the method of retention subsequent to above operation.

f. Give the precautions to be observed in implantation.

III—Give the chemical treatment for hypersensitive dentine.

IV—Give five stages in the preparing of a cavity for the insertion of a filling.

V—Give the general established principles for cavity outline.

VI—Give the method of perfecting enamel margin.

VII—a. Give the procedure of applying and adjusting rubber dam on inferior dens sapientaie.

b. Give the procedure of and reason for using napkins and other methods for securing dryness.

VIII—Give the general characteristics of material to be used as a preservative of tooth structure; also the qualification and disqualification in the use of amalgam.

IX—Give the rational and scientific method with respect to contour and approximal surface fillings for their preservation.

Digitized by Google

X—a. Give the principles involved in the condensing of non-cohesive and cohesive gold in combination.

b. Give the method for repairing a defective gold filling.

c. Give reasons for failure in the use of matrix when filling with cohesive gold.

d. Give the indications for the employment of gutta-percha for filling.

e. Give the method in using gold and amalgam in combination.

Digitized by Google

State Board Questions.

California, December, 1907.

PHYSIOLOGY AND HYGIENE.

I—Why is there no pulse in the veins?

II—Explain the source and maintenance of normal body temperature.

III—Describe the physiologic function of the kidneys.

IV—What is respiration and what gases are concerned in it?

V—After nutritive material reaches the capillaries how does it reach the tissue cells?

VI—Where is the apex beat of the heart felt?

VII—What hygienic measures would you deem essential for the operator if a patient presented a suspiciously ulcerated throat and mouth?

VIII—Give a general outline for disinfection and fumigation, and comparative value of the following: formaldehyde, sulphur, chlorine.

IX—What is the difference between contagious and infectious diseases? Give an example of each.

X—Write a page on the predisposing causes of three diseases.

PROSTHETIC DENTISTRY.

I—Name three materials used for bases in artificial dentures and tell the advantages and the disadvantages of each.

II—Name the impression materials and tell when each may be advantageously used. Give reasons.

III—How would you attach a narrow anterior tooth to a partial plate when the adjoining natural teeth are in position?

IV—How would you prepare sand for moulding? How test it? What is a face bow?

V—When are gum sections indicated? When contraindicated? Illustrate by drawings.

VI—a. What is a long bite tooth? A short bite tooth?

b. When is the use of each indicated?

VII—How would you restore with a bridge the loss of two superior central incisors and one superior lateral, the rest of the teeth being in good condition?

VIII—Suppose in making an artificial denture to oppose a set of natural teeth, you find one or more of the molars to be not

Digitized by Google

over one-eighth inch from the opposite gum, how would you secure proper occlusion?

IX—a. Under what conditions, if any, may an unlicensed person practice dentistry in California?

b. When, and with whom must a dental license be registered?

X—a. What is the annual fee required of licensed dentists in California?

b. When due and to whom payable?

CHEMISTRY AND METALLURGY.

I—What is hydrogen monoxide?

II—Complete 3AG + 4 H N O3 +

III—What is the percentage of gold in American gold coin?

IV—Give proposition by weight and by volume of hydrogen contained in hydrogen monoxide.

V—Give chemical formula for hydrogen peroxide.

VI—Of what does the chemical composition of dentine consist?

VII—What are noble metals? How does alloying affect the ductility of noble metals?

VIII—Give the chemical symbol for each of the following metals: Nickel, Iron, Manganese, Lead, Bismuth.

IX—Describe the difference between welding and soldering metals.

X—Give formulas for sulphuric acid, nitric acid, copper sulphate, sodium hydrate, and common salt.

HISTOLOGY AND PATHOLOGY.

I—Name and describe the various kinds of blood corpuscles.

II—a. Describe the structure of a medullated nerve fibre.

b. Describe the structure of a non-medullated nerve fibre.

c. Give the functions of nerve fibre.

III—What composes dental follicles?

IV—What functions have cells?

V—State the difference between congenital, hereditary, and infectious diseases.

VI—State characteristic features of fibrinous inflammation. Give example.

VII—Diagnose syphilis of the mouth.

VIII—Give the causes of tetanus and the treatment.

Digitized by Google

IX—Define histologically the periosteum.

X—What is contained within the dental tubules.

OPERATIVE DENTISTRY, ORAL SURGERY, AND ORTHODONTIA.

I—a. What are some of the special advantages of hand instruments compared with engine instruments?

b. To what work is each best adapted?

II—Name some of the uses and benefits of the matrix in filling teeth.

III—Describe some of the uses of electricity as applied to Operative Dentistry.

IV—What injurious results may follow from accumulations of salivary calculus on the teeth?

V—In beginning a series of operations to place the mouth and teeth in good condition, what is the first thing to do and why?

VI—a. What provision would you make for the sterilization of instruments?

b. What is the difference between surgical and ordinary cleanliness?

VII—Under what conditions are temporary fillings necessary, and what material may be used?

VIII—a. What should be the form of a compound cavity (mesio or disto-occluso) in a molar tooth when prepared for gold filling?

b. What for amalgam?

IX—What are the signs of a partial or complete dislocation of the inferior maxilla? How reduce?

X—a. Why is extraction not advisable as a rule for the correction of irregularity?

b. What is the relation (normal) of the upper and lower first molars?

MATERIA MEDICA.

I—What is the difference between a medicine and a drug?

II—Name two classes of coagulants. Give example of each.

III—a. Give the symbol and the preparation of nitrous oxide.

b. How does the combination of oxygen affect its action in administration?

Digitized by Google

c. What would you do in the case of over administration?

IV—a. Give equivalent of following:

1 gram—equals how many grains?

1 dram—equals how many grams?

b. Give the table of apothecaries' weight. Give the table of wine or liquid measure.

V—What is cocaine? Give dose. Give antidote in case of poisoning.

VI—a. To what class of drugs does iodine belong, and from what source is it obtained?

b. Describe its action, when applied locally.

c. What drug will remove stain caused by its accidental contact with the face or the hands?

VII—a. In what manner does arsenic cause death of the pulp? Give dose.

b. Give antidote and treatment for local arsenical poisoning.

VIII—What is the reaction of both the saliva and the blood of a patient affected with pyorrhoea, and what class of drugs would be indicated in correcting this condition?

IX—Give differential diagnosis between primary alveolar abscess and pericementitis. Give treatment of each.

X. What serious condition of the teeth may result from use of drugs employed in treatment of syphilis, and how may this be greatly prevented?

ANATOMY.

I—What bones form the roof of the mouth and the hard palate?

II—a. To what class of joints does the temporo-maxillary articulation belong?

b. Name the ligaments that hold condyle of inferior maxilla in glenoid fossa.

III—Give the origin, the insertion, and the action of buccinator muscle.

IV—Name the muscles of mastication and give the action of each.

V—Name the salivary glands and the ducts of each.

VI—a. Of what does the temporary denture consist?

b. Name the points in which the deciduous differ from the permanent teeth.

Digitized by Google

c. How many teeth would you expect to find in the mouth of a child about six years of age?

VII—Give the number and the relative position of the roots and also the number of pulp canals usually found in the following teeth: the lower first molar; the upper first molar; the upper first and the second bicuspids.

VIII—a. Name the divisions of the fifth pair of nerves.

b. What divisions supply the teeth?

IX—Illustrate by a drawing the blood supply to the pulp and the peridental membrane of a tooth.

X—Describe the course of the inferior dental nerve through the inferior maxilla.

PHILLIPS'
MILK OF MAGNESIA

"THE PERFECT ANTACID"
FOR LOCAL OR SYSTEMIC USE

CARIES SENSITIVENESS STOMATITIS
EROSION GINGIVITIS PYORRHŒA

Are successfully treated with it. As a mouth wash it neutralizes oral acidity.

PHILLIPS' PHOSPHO-MURIATE OF QUININE—COMPOUND

TONIC, RECONSTRUCTIVE AND ANTIPERIODIC

With marked beneficial action upon the nervous system. To be relied upon where a deficiency of the phosphates is evident.

The Chas. H. Phillips Chemical Co., New York and London

Digitized by Google

VOLUME VII NUMBER 4

THE FRATER

Official Organ
PSI OMEGA FRATERNITY

MAY MCMVIII

Digitized by Google

SUPREME COUNCIL.

H. E. FRIESELL, D. D. S.,
6120 Center Ave., Pittsburg, Pa.

J. E. NYCE, D. D. S.,
1001 Witherspoon Bldg., Philadelphia, Pa.

E. H. Sting, D. D. S.,
Tiffin, Ohio.

Digitized by Google

THE FRATER

OFFICIAL ORGAN OF THE PSI OMEGA FRATERNITY

PUBLISHED BY

THE FRATERNITY

In November, January, March, and May

AT TIFFIN, OHIO

EDITOR-IN-CHIEF

DR. EDW. H. STING, - - Tiffin, Ohio

BUSINESS MANAGER

DR. J. E. NYCE, 1001 Witherspoon Bldg., Philadelphia, Pa.

SUBSCRIPTION

One Dollar per year, payable in advance.
Send all communications to the Editor-in-Chief.

Entered as second-class matter November 7, 1904, at the Post Office, Tiffin, O.

Digitized by Google

FRATERNITY DIRECTORY.

ACTIVE CHAPTERS.

ALPHA	Baltimore College of Dental Surgery
BETA	New York College of Dentistry.
GAMMA	Pennsylvania Col. of Dental Surgery, Phila.
DELTA	Tufts Dental College, Boston, Mass.
EPSILON	Western Reserve University, Cleveland, O.
ZETA	University of Pennsylvania, Philadelphia.
ETA	Philadelphia Dental College.
THETA	University of Buffalo, Buffalo, N. Y.
IOTA	Northwestern University, Chicago, Ill.
KAPPA	Chicago College of Dental Surg. Chicago, Ill.
LAMBDA	University of Minnesota, Minneapolis, Minn.
MU	University of Denver, Denver, Col.
NU	Pittsburg Dental College, Pittsburg, Pa.
XI	Marquette University, Milwaukee, Wis.
MU DELTA	Harvard University Dental School.
OMICRON	Louisville College of Dental Surgery.
PI	Baltimore Medical College, Dental Dep't.
BETA SIGMA	College of Physicians and Surgeons, Dental Department, San Francisco, Cal.
RHO	Ohio Col. of Dental Surgery, Cincinnati.
SIGMA	Medico-Chirurgical College, Philadelphia.
TAU	Atlanta Dental College, Atlanta, Ga.
UPSILON	University of Southern California, Los Angeles, Calif.
PHI	University of Maryland, Baltimore.
CHI	North Pacific Dental Col., Portland, Ore.
PSI	Starling Ohio Medical University, Col., O.
OMEGA	Indiana Dental College, Indianapolis, Ind.
BETA ALPHA	University of Illinois, Chicago.
BETA GAMMA	George Washington Uni., Washington, D. C.
BETA DELTA	University of California, San Francisco.
BETA EPSILON	New Orleans College of Dentistry.
BETA ZETA	St. Louis Dental College, St. Louis, Mo.
BETA ETA	Keokuk Dental College, Keokuk, Iowa.
BETA THETA	Georgetown University, Washington, D. C.
GAMMA IOTA	Southern Dental College, Atlanta, Ga.
GAMMA KAPPA	University of Michigan, Ann Arbor.
GAMMA LAMBDA	Col. of Dental and Oral Surg. of New York.
GAMMA MU	University of Iowa, Iowa City.
GAMMA NU	Vanderbilt Uni., Nashville, Tenn.
GAMMA XI	University Col. of Medicine, Richmond, Va.

ALUMNI CHAPTERS.

New York Alumni Chapter	New York City.
Duquesne Alumni Chapter	Pittsburg, Pa.
Minnesota Alumni Chapter	Minneapolis, Minn.
Chicago Alumni Chapter	Chicago, Ill.
Boston Alumni Chapter	Boston, Mass.
Philadelphia Alumni Chapter	Philadelphia, Pa.
New Orleans Alumni Chapter	New Orleans, La.
Los Angeles Alumni Chapter	Los Angeles, Cal.
Cleveland Alumni Chapter	Cleveland, Ohio.
Sealth Alumni Chapter	Seattle, Wash.
Portsmouth Alumni Chapter	Portsmouth, Ohio.
Buffalo Alumni Chapter	Buffalo, N. Y.

Digitized by Google

ALUMNI DIRECTORY.

ADA, O.—
C. W. Brecheisen, Psi, '02.

AIKIN, S. C.—
G. A. Milner, Tau, '05.

ALLEGHENY, PA.—
F. H. Deterding, Nu, '05, 417 Third Street.
Reynolds M. Sleppy, Nu, '04, 1915 Beaver Avenue.

ALTOONA, PA.—
Herbert R. Wehrle, Nu, '03, Altoona Trust Bldg.

ANSONIA, CONN.—
F. S. Dwyer, Gamma, '07, 116 Howard Ave.

ARKADELPHIA, ARK.—
J. C. Settles, Omicron, '04.

ATLANTA, GA.—
K. R. Armstrong, Tau, '05, 805 Candler Bldg.

AUGUSTA, GA.—
R. H. Calhoun, Tau, '04, 852 Broad Street.

BROOKLYN, N. Y.—
Henry M. Childs, Alpha, '07, 141 McDonough Street.
Ellison Hillyer, Beta, '93, 472 Greene Avenue.
Winthrop W. Thompson, Beta, '02, 383 Hancock Street.
Horace P. Gould, Beta, '95, 193 Joralemon Street.
Warrington G. Lewis, Beta, '01, 162 Clinton Street.
Walter S. Watson, Beta, '02, 270 Halsey Street.

BOWLING GREEN, O.—
E. J. Frowine, Psi, '04.

BUFFALO, N. Y.—
Wes. M. Backus, Theta, '04, 485 Grant Street.

CALGARY, ALBERTA, CAN.—
J. Evans Wright, Eta, '07.

CHAMBERLAIN, S. DAK.—
B. F. Lockwood, Beta Alpha, '07

CHARLOTTE, N. C.—
A. Mack Berryhill, Phi, '07.

CHIHUAHUA, MEXICO—
M. F. Bauchert, Beta, '96.

CHICO, CAL.—
J. R. Young, Beta Delta, '03, Box 515.

COLUMBUS, O.—
H. M. Semans, Beta, '97, Broad and Third Streets.

CLEVELAND, O.—
E. E. Belford, Beta Gamma, '04, E. 90 Place and Superior Ave.
J. A. Loughry, Psi, '04, 815 Schofield Bldg.

DARTMOUTH, N. S., CAN.—
F. P. Temple, Eta, '07, 158 Quarrell St.

EDGEFIELD, S. C.—
Augustus H. Corley, Tau, '04.

ELWOOD CITY, PA.—
Geo. C. Cobler, Gamma, '07.

FLORISANT, MO.—
G. S. Steinmesch, Beta Zeta, '04.

FORT GAINES, GA.—
R. H. Saunders, Tau, '05.

FORT LEAVENWORTH, KAN.—
J. D. Millikin, Beta Sigma, Dental Surgeon, U. S. A.

FREDERICKSBURG, TEX.—
F. Keidel, Alpha, '04.

FURMAN, ALA.—
A. P. Williams, Gamma Nu, '07.

GALLITZIN, PA.—
J. L. Paul. Alpha, '01.

GONZALES, TEX.—
S. C. Patton, Tau, '03.

HANCOCK, MICH.—
Ralph W. DeMass, Beta Gamma, '05, Funkey Block.

HULL, ILL.—
L. H. Wolfe, Beta Eta, '05.

ITHACA, N. Y.—
A. M. MacGachen, Theta, '03, 218 East State Street.

JAMESTOWN, N. Y.—
Le Vant R. Drake, Gamma Kappa, '07, Room 20, Wellman Bldg.

JOHNSONBURG, PA.—
H. C. Coleman, Nu, '03.

JOHNSTOWN, PA.—
Owen Morgan, Alpha, '95.

KNOX, PA.—
A. J. Rose, Rho, '03.

LAFAYETTE, IND.—
A. R. Ross, Gamma, '03.

LEWISTOWN, PA.—
Curtis H. Marsh, Gamma, '06, 14 E. Market Street.

LIBERTY, N. Y.—
W. A. Buckley, Beta, '00.

LOGANSPORT, IND.—
H. G. Stalnaker, Omega, '03.

LOS ANGELES, CAL.—
J. F. Curran, Kappa, '01, Suite 615. Auditorium Bldg.
C. C. Jarvis, Upsilon, '04, 302 Severance Bldg.
S. W. Clapp, Upsilon, '06, 24 Muskegon Bldg.

MALONE, N. Y.—
R. N. Porter, Gamma, '01.

MANSFIELD, LA.—
G. J. Griffiths, Tau, '03.

McKEESPORT, PA.—
C. P. Waugaman, Gamma, '06.
W. D. Fawcett, Nu, '99, 508 1-2 Fifth Avenue.

MILWAUKEE, WIS.—
E. J. Schlief, Xi, '97, 417 Wells Bldg.
J. E. Callaway, Xi, '06, Suite 306, Stumpf and Langhoff Bldg.

Digitized by Google

MONTICELLO, FLA.—
R. H. Mills, Phi, '07.

MORGANFIELD, KY.—
W. S. Green, Omicron, '04.

NEWBURG, MO.—
W. T. Kitchell, Beta Theta, '07.

NEW YORK CITY—
A. S. Walker, Beta, '97, 295 Central Park, West.
E. W. Burckhardt, Beta, '04, Van Corlear Place, Kingsbridge.
S. W. Van Saun, Beta, '00, Broadway and 74th St. The Ansonia.

NEW ORLEANS, LA.—
A. J. Cohn, Alpha, '99, 703 Morris Bldg.
Leon Barnett, Beta Epsilon, '05, 24 Cusachs Bldg.

NORRISTOWN, PA.—
D. H. Wetzel, Zeta, '02.

OAKLAND, CAL.—
C. H. Merritt, Alpha, '98, 308-9 Union Savings Bank Bldg.

OROVILLE, CAL.—
L. H. Marks, B. Sigma, '04.

PASO ROBLES, CAL.—
W. G. Gates, Kappa, '05.

PATERSON, N. J.—
A. Dewitt Payne, Beta, '99, 160 Broadway.

PIKESVILLE, KY.—
J. M. Williams, Rho, '05.

PITTSBURG, PA.—
W. Emmory Ferree, Alpha, '00, 7138 Hamilton Ave., East End.
C. L. McChesney, Nu, '99, 98 Washington Avenue.
H. E. Friesell, Gamma, '95, 6120 Center Ave.
O. M. Sorber, Nu, '98, 5907 Penn Ave.

PHILADELPHIA, PA.—
Franklin Bonnick, Gamma, '07, Room 511 Perry Bldg, 16th and Chestnut Sts.
A. F. Goddard, Gamma, '01, 15th and Chestnut Streets, 1302 Pennsylvania Bldg.
A. P. Lee, Zeta, '00, 3403 Chestnut Street.
J. E. Nyce, Gamma, '02, 1001 Witherspoon Bldg.

ROBY, TEX.—
J. N. Platt, Pi, '02.

ROWLAND, N. C.—
C. H. Lennan, Tau, '03.

SAN FRANCISCO, CAL.—
C. W. Knowles, M. D., D. D. S., Beta Sigma, '99, 2417 Washington Street.
Thos. R. Morffew, Beta Sigma, Examiner Bldg.

SEATTLE, WASH.—
Geo. T. Williams, Nu, '04, Snoqualmie Hotel.
F. W. Hergert, Chi, '03, 651 Colman Block.
*C. P. Poston, Chi, 218 Lumber Exchange.

SPRINGFIELD, MASS.—
H. Everton Hosley, Gamma, '95, Phoenix Bldg.

ST. JOSEPH, ILL.—
H. E. Davis, Rho, '03.

ST. LOUIS, MO.—
H. J. Braun, Beta Zeta, '04, 2850 St. Louis Avenue.
H. V. Pfaff, Iota, '99, 2204 St. Louis Avenue.

TIFFIN, O.—
W. H. Holtz, Rho, '03.
E. H. Sting, Alpha, '95.
E. C. West, Psi, '02.

TOKIO, JAPAN—
Sada Yoshi Teraki, Phi, '07, P. O. Box 12.

TOPSHAM, MAINE—
H. Q. Mariner, Sigma, '05.

TUSCALOOSA, ALA.—
H. Clay Hassell, Omicron, '98.

UNION, S. C.—
Jas. M. Wallace, Phi, '04.

VINTON, IOWA—
B. F. Schwartz, Iota, '04.

WARE, MASS.—
S. J. Casey, Eta, '07.

WASHINGTON, D. C.—
Shirley W. Bowles, Eta, '98, 825 Vermont Ave.
C. L. Constantini, Beta Gamma, '03, 814 14th St., N. W.
Ralph Stuart Clinton, Beta Gamma, '06, The Carolina, 706 11th St., N. W.
Marion Edwyn Harrison, Beta Gamma, '06, The Newberne, 12th St. and Mass, Avenue.
G. B. R. MacDonald, Beta Gamma, '07, 3012 11th Street.

WASHINGTON, PA.—
Howard R. Smith, Nu, '03, 17 West Chestnut Street.

WAYNESBORO, MISS.—
C. H. Gray, Tau, '04.

WINCHESTER, KY.—
George S. Brooks, Rho, '02.

WESTFIELD, N. J.—
Theo. R. Harvey, Gamma, '94, 245 Broad Street.

WILLIAMSON, W. VA.—
Wm. S. Rosenheim, Pi, '05.

WELLSBURG, W. VA.—
K. C. Brashear, Psi, '02.

Digitized by Google

THE FRATER

VOL. VII MAY, 1908 NO. 4

Fraternity General Directory.

After much effort and not a little time expended, we are pleased to present in this issue of The Frater a list of the names and addresses of the members of our fraternity.

We sincerely hope that this directory will be the forerunner of one more complete, also more extended in scope; that this directory will bring our graduate members into closer touch with each other, and that it will be of assistance in bringing about a more general interchange of practice among Psi Omegas because of patients removing from one city to another.

In the forepart of this issue, the names of the states are arranged alphabetically, with the names of the cities and towns, wherein a member resides, in each state arranged in alphabetical order.

Following the name of each member is a letter, or letters sufficient to indicate the chapter to which the member belongs; the figures which follow indicate the year of graduation, then follows the street address, if any is given.

In the back of the magazine a list of the names of the members, alphabetically arranged, is given. Opposite each name appears the number of the page upon which the member's post office address, etc., may be found.

Lack of space precluded our using copy and cuts which should, properly, have been used in this issue of The Frater. These have been retained and will be used in the first number of Volume VIII.

In closing this volume of The Frater your editor takes this opportunity to thank all members who contributed to its pages and who assisted in compiling the directory. Sincere thanks are also extended to our readers for the patient forbearance shown when certain issues of The Frater were delayed. "Help your Brother."

Digitized by Google

ALABAMA.

Almond—
Clardy, W. A., G. I., '09.
Stephens, Robert W., G. I., '08.

Anniston—
DuBose, J. A., Tau, '01.
Smith, T. L., A., '04.

Bayou la Batre—
Dawson, H. B., Tau, '05.

Beaverton—
Elliott, J. H., A.

Birmingham—
Goodwin, W. B., Tau, '10.

Brewton—
Boyd, J. T., A., '02.

Camphill—
Heord, C. R., Tau, '08.

Centerville—
Fuller, H. M., G. N., '07.
Potts, J. T., G. I., '08.

Clanton—
Crumpton, James P., Tau, '08.

Commerce—
Kendrick, H. H., G. I., '09.

Cony Hill—
Heard, Coley P., Tau, '08.

Cullman—
Bledsoe, G. W., G. I., '05.

Daviston—
Dunn, Omer L., G. I., '09.

Dothan—
Moody, S. H., T., '04.

Faunsdale—
Seldon, J. L., Omi., '07.

Fort Payne—
Banning, H. M., Omi., '97.

Furman—
Williams, A. P., G. N., '07.

Greensboro—
Sledge, J. N., G. N., '09.

Huntsville—
Dillard, C. G., G. N., '07.
Wyatt, I. B., B.

Inverness—
Jackson, A. M., G. I., '08.

Jackson—
Cowen, Thomas A., T., '08.
Lu, D. A., B. Ep., '05.
McLeod, H. M., T., '08.

Jacksonville—
Ayers, E. S., T., '05.
Lawrence, F. M., T., '07.

Jenifer—
Wilson, F. M., G. N., '08.

Knoxville—
Patton, David B., T., '07.

Lafayette—
Burden, C. S., G. I., '10.

Lamison—
Pierson, J. V., G. I., '05.

Lower Peachtree—
Kirk, R. C., T., '08.

Luverne—
Flynn, M. J., G. I., 08.
Tyner, J. T., G. I., 06.

McKenzie—
Hartley, S. R., G. I., '08.

Mobile—
Crane, W. B., Z., '05.
Frederick, C., Eta, '99.
Miller, G. F., T., '08.
Van Antwerp, G., Eta, '96.
Wilson, L. F., G. N., '08.

Monroeville—
Hestle, J. J., T., '08.

Montgomery—
Kirkland, O., T., '02.
Wright, O. B., Phi, '01.

Nixburg—
Smith, W. L., T., '05.

Oakhill—
McWilliams, E. T., B., '97.

Pell City—
Martin, U. G., G. I., '06.

Petrey—
Petrey, C. S., G. I., '08.

Plantersville—
Young, J. E., G. I., '08.

Rains—
McCrummen, F., G. I., '08.

Randolph—
Nix, Harvey M., G. N.

Redlevel—
Smith, W. C., G. I., '09.

Roanoke—
Belcher, Robt. L., A., '09.
Floyd, W. G., G. I., '08.

Scotland—
Smith, J. M., T., '08.

Selma—
Dickenson, R. O., T., '08.
Howard, C. C., Omi., '07.

Sharon—
Smith, W. D., G. N., '09.

Shorter—
Henderson, W. B., G. I., '09.

Sizemore—
Sizemore, H. H., G. I., '09.

Talladeja—
Mitchell, W. J., G. I., '08.
Northern, W. L., T., '05.

Troy—
Hill, T. G., G. I., '08.

Digitized by Google

Tuscaloosa—
Fordyce, M. T., Omi., '07.
Hardin, J. F., Omi., '09.
Hassell, H. C., Omi., '98.

Wingard—
Shirley, R. L., G. I., '08.

ARIZONA.

Tucson—
Loppentheim, W. G., K., '97.

ARKANSAS.

Arkadelphia—
Settles, J. C., Omi., '04.

Helena—
Britt, E. G., Omi., '01.

Jonesboro—
Stover, F. G., Mu, '97.

Russellville—
Wilson, F. C., G. N., '08.

CALIFORNIA.

Alameda—
Davis, H. P., B. S., '05.
Gammons, W. E., A., '99.
Henderson, N., B. S., '03.
Schroeder, E. R., B. S., '00.

Angel Island—
Randol, F. W., B. D.

Bakersfield—
Ballagh, H., Up.
Chapin, R., Up.

Benicia—
White, H. C., B. S., '05.

Berkeley—
Dye, F. M., B. S., '06.
Kruse, E. A., B. S., '08.
Moore, H., B. S., '05.
Moore, T. E., B. S., '00,
2033 Channing Way.
Mordyke, F. L., B. D.

Cedarville—
Shartel, W. W., Chi, '00.

Chico—
Young, J. R., B. D., '03,
Box 515.

Cloverdale—
Smith, C. H., B. S., '01.

Compton—
Epperson, H. V., K., '98.

Covelo—
Hargrave, W., B. S., '01.

Dospalos—
Fisher, Geo. N., B. D., '06.

Dunsmuir—
Malone, J. G., B. S., '03.

East Auburn—
McCracken, W. J., B. S., '02.

East Oakland—
Locke, F. H., B. Sig., '02,
1406-11th Ave.
Rodda, G. S., B. D., '08.

Eureka—
Glatt, E., B. S., '06.

Folsom City—
Biggs, J., B. S., '07.

Fortuna—
Jarvis, H. A., Up., '10.
O'Connor, W. S., Up., '10.

Fresno—
Johnston, E. M., G. N., '10.
Rielley, H., B. S., '08.

Fruitvale—
Tambling, A. R., B. S., '10.

Gilroy—
Ross, F. A., B. D., '08.

Happy Camp—
Ritz, R. A., Up., '04.

Highland—
Loughan, J., Up.

Hobart Mills—
McCloskey, F., B. S., '05.

Hollywood—
Leaville, A. B., Up., '05.

Lake City—
Shartel, W. W., Chi, '01.

Lodi—
Hines, L. B., B. S., '02.

Lompoc—
Talbot, G. L., B. D.

Long Beach—
Allen, C. A., Rho, '05.
Darby, J. H., Up., '06.
Neel, Ross E., Up., '05,
501 L. B. Bank Bldg.

Los Angeles—
Alexander, J. F.,
Safe Deposit Bldg.
Baillie, H. C., Up., '06,
508 Grosse Bldg.
Burdette, L. W., Up., '05,
1533 Orange St.
Copp, J. P., Up., '10.
Curran, J. F., K., '01,
615 Auditorium Bldg.
Day, L., Up.
Duff, H. S., Up., '07.
Edwards, W. A.,
Glalston Hotel.
Engstrom, C. J. R., Up., '04,
312 S. Hill St.
Epperson, J. W., K., '98.
Evans, Amos O., B. D., '05.
Farnham, H., Up.
Fitzgerald, F. J., Up., '06.
Gresmer, C., Up.
Haas, H. H., Eta, '05,
411 Grosse Bldg.

Digitized by Google

Los Angeles—Continued.
Hergenhahn, A. E., Z., '08.
Herwood, H. B., Up., '07.
Hopkins, J. C., Up., '05, 230 Byrne Bldg.
Jarvis, C. C., Up., '04, 302 Severance Bldg.
Kelsey, Mark, Up., '07.
Kirkpatrick, Prof., H'y., Up., 1954 S. Grand Ave.
Kutch, A. J., K., '00, 422 Bradbury Bldg.
Lord, A. N., Up., 904 E. Vernon Ave.
Lynn, F., Up.
McCoy, J. D., Up., '05, 628 Grosse Bldg.
McLeod, C. H., Chi, '09.
Metcalf, J. A., Up., '05.
Mueller, F. E., Up., '04, 1011 Braly Bldg.
Osenburg, F. L., Up., '08.
Peck, J. E., Up., '08.
Ross, J., Up., '07.
Sevier, L. R., K., '00, 416 Byrne Bldg.
Sibley, W. E., Up., '02, 218 Bradbury Bldg.
Strasser, J. E., Nu, '00.
Willoughby, C. E., Up., '07.

Madera—
Elvidge, G. F., B. S., '02.

Mendocino—
Lane, W. R., B. S., '05.

Modesto—
Simms, W. E., G. N., '09.
Vogelman, A., B. S., '08.

Napa—
Duffe, H. S., Up., '07.

Nevada City—
Smith, H. O., B. S., '01.

Nicholaus—
Harris, Earl R., B. S., '10.

Oakland—
Dowell, W. J., B. S., '05.
Goodman, C. D., B. D., '06, Physician's Bldg.
Irgens, L. S., K., '97, Union Savings Bank Bldg.
James, Edwin P., B. S., '03, 1111 Washington St.
Lewis, W. F., H'y., B. S.
Locke, F. H., B. S., '02, 1406-11th Ave.
Merritt, C. H., A., '98, 308 Union S. Bank Bldg.
Nordyke, F. L., B. D., '09, 2804 Grove St.
Pease, J. L., K., '97, 14th & Broadway.
Randall, T. D., B. D., '09, 2804 Grove St.
Shores, F. W., A., '97, Union S. Bank Bldg.

Orosi—
Halford, E. J., B. S., '10.

Oroville—
Marks, L. H., B. S., '04.
McGaughey, C. W., I., '97.

Palo Alto—
Coe, C. S., B. S., '02.

Pasadena—
Ellis, A. J., I., '02.
Gaylord, H. A., A., '01.
Giguette, F. A., Up., '05.
Hendrickson, W. M., Up., '10.
Lockwood, R. C., Up., '06.
Princi, W. E., Up., '08.
Reynolds, D. L., A., '01.
Sharp, G. C., B., 97, 530 Chamber Commerce Bldg.
Smith, W. C., B. S., '05.
Thornburg, F. S., Up., '04.

Paso Robles—
Gates, W. G., K., '05.

Peru—
Felsenthal, L., Up.

Pomona—
Clapp, S. W., Up., '00.

Porterville—
Leslie, Wm. W., B. D., '05.

Redlands—
Dean, J. S., Mu, '00.

Redwood—
Cummings, N. C., B. D., '05.
Poole, G. L, B. S., '07.

Redwood City—
McCormick, J. J., B. S., '08.
Yount, G. B., B. Sig., '03.

Reedley—
Green, M. T., Up., '10.

Rivera—
Magill, J. C., Up., '07.

Sacramento—
Smith, H. B., B. S., '08.

San Diego—
Rion, C. L., Omi., '04.
Thompson, E. H., I., '08, 3108 K St.

San Francisco—
Anderson, Winslow, H'y., B. S.
Asay, J. L., H'y., B. S.
Ashbey, Shirley, B. S., '04, 24th & Sanchez Sts.
Baker, A. W., B. S., '98, 606 Sutter St.
Beach, W. S., H'y., B. S.
Belden, R. K., M. Delta, '95, 606 Sutter St.
Bibbero, H. S., B. D., '07, 252 Frederick St.

Digitized by Google

Bliss, W. H., B. D., '08,
129 Belvedere St.
Boynton, G. D., B. S., '06,
1760 Eddy St.
Bryant, W. A., H'y., B. S.
Bullock, R. R., H'y., B. S.
Byrne, Don W., B. D., '07,
425 Shrader St.
Carter, Leland E., B. D., '07,
1683 Haight St.
Cherry, E. M., H'y., B. S.
Chismore, H. J., B. S., '00,
705 Sutter St.
Clay, L., B. S., '07,
151 Albion Ave.
Clendenin, E. C., B. S., '07,
495 Lake St.
Conroy, J. H., B. S., '08,
10 Sharon St.
Cool, R. H., H'y., B. S.,
1312 VanNess Ave.
Cranz, L. T., B. S., '99,
1734 Sutter St.
Cree, Wm. A., B. D., '06,
9th & J Sts.
Davis, H. S., S., '05,
595 Geary St.
Dean, J. C., B. D., '10.
Decker, C. W., B. S., '01.
Downs, E., B. S., '07.
Driscolf, J. J., B. S., '07,
1515 Ellis St.
Eason, J. A., B. S., '02,
1296 Turk St.
Eaton, O. J., B. S., '08,
31 Commonwealth Ave.
Eggert, H. A., B. D., '08,
881 Ashbury St.
Farley, R. E., B. D., '04,
1694 Sutter St.
Flint, J. H., H'y., B. S.
Forester, O., B. S., '04,
794 Clayton St.
Gray, W. S., B. S., '02,
9 Mason St.
Gurley, J. E., B. D., '08,
425 Schrader St.
Hall, Merton, B. S., '10.
Hansen, C. T., I., '01,
1006 McAllister St.
Harper, C. E., B. D., '08,
129 Belvedere St.
Harris, F. W., H'y., B. S.
Harvey, C. L., B. S., '05,
501 Ashbury St.
Hein, G. H., B. S., '02,
855 Market St.
Hodgehead, D. A., H'y., B. S.
Hoppman, B. J., B. D., '07,
1683 Haight St.
Howard, E. S., H'y., B. S.
Hursh, R. L., B. S., '02,
1001 A. Guerrero St.
Jacobs, L., H'y., B. S.
Jonason, G., B. S., '08,
2198 Pine St.
Jones, C. E., H'y., B. S.
Jones, E. L., B. S., '99,
498 Vallennia St.
Kelley, E. E., H'y., B. S.
Key, J. W., B. S., '00,
1005 Filmore St.
Knorp, F. F., H'y., B. S.
Knowles, C. W., B. S., '99,
2417 Washington St.
Knowlton, J. S., H'y., B. S.
Leslie, F. A., B. D., '08,
881 Ashbury St.
Levy, Wm., B. S., '02,
1630 Buchanan St.
Lewis, W. F., H'y., B. S.
Lyon, G. F., B. S., '07,
436 Bartlett St.
McKellops, H. S., H'y., B. S.
McKevitt, F. H., B. S., '10.
McManus, J. C., B. D., '08,
425 Schrader St.
Menne, W. A., B. S., '07,
645 Cole St.
Metcalfe, P., Up., '05,
503 Montgomery Ave.
Meyer, F. W., B. D., '07,
1683 Haight St.
Mhoon, W. J., B. S., '07,
1336 McAllister St.
Miller, T., H'y., B. S.
Millikin, J. D., H'y., B. S.,
United States Army.
Mills, C. W., H'y., B. S.
Moore, H. W., B. S., '05,
499 Eddy St.
Morffew, T., H'y., B. S.
Morris, E. H., B. S., '06,
1526 Geary St.
Morton, A. W., H'y., B. S.
Mulvihill, D. F., B. S., '07,
855 Castro St.
Nortin, L., B. D., '07,
804 Cole St.
Orella, V. P., B. S., '01,
406 Sutter St.
Packwood, R. L., B. S., '07,
2289 Howard St.
Pague, F. C., H'y., B. S.
Patterson, R. F., B. D., '07.
Powers, H. D., H'y., B. S.
Rader, G. O., B. S., '02,
3877-24th St.
Ramsey, W., B. S., '02,
Flood Bldg.
Ritz, R. A., Up., '04,
1095 Market St.
Robertson, J., B. S., '99,
2104 Market St.
Root, C. B., H'y., B. S.
Ross, F. C., B. D., '08,
219 J St.

Digitized by Google

San Francisco—Continued.
Ryan, H. G., B. S., '07, 595 Walter St.
Sarlf, F. E., B. S., '08, 2625 Sacramento St.
Scannavino, J. A., B. D., '05, 1905 Union St.
Schultz, C. H., B. S., '04, Castro & Jersey Sts.
Sexton, C. J., B. D., '07.
Seymour, J. S., H'y., B. S.
Smith, R. S., B. D., '08, Dubois & Fillmore Sts.
Sontheimer, A. R., B. D., '07, 425 Schrader St.
Southard, C. C., H'y., B. S.
Stern, H. S., A., '01, 46 O'Farrell St.
Stickle, B. J., B. S., '10.
Stokes, A. W., B. S., '05.
Swiggs, W. A., B. S., '03.
Sykes, A. E., H'y., B. S.
Talbot, J. L., B. D., '07, 204 Rose Ave.
Taylor, A. W., H'y., B. S.
Therkoff, G. H., B. S., '01, 74 Portola St.
Vanderhurst, S., B. S., '06, Sutter & Fillmore Sts.
VanWyck, C., B. S., '02, 1944 Webster St.
Watkins, W. H., B. S., '02, 615 Bay St.
Whelan, W. A., B. S., '01, 632 Fillmore St.
Williams, F., H'y., B. S.
Young, C. E., B. S., '05, 120 Sutter St.

San Jose—
Berger, L. O., B. S., '00, Potter Bldg.
Chandler, H. S., B. S., '02.
Dornberger, E. L., B. S., '04, Nevada Bldg.
Hinman, H. T., B. S., '02, 3rd & F Sts.
Koenig, F., B. S., '08.
Pieper, E. O., B. S., '00, Abzerais Bldg.
Wright, W. S., B. S., '00, Knox Blk.

Santa Barbara—
Bolstad, F., Up.
Stewart, J. H., Up.
Willoughby, C. E., Up., '07.

Santa Cruz—
Byrne, D. W., B. D., '07, 88 Pacific Ave.
Fleisig, G. L., B. S., '07.
Gray, H. J., B. S., '05.

Santa Maria—
Blosser, E. E.
Marriott, C. H., B. S., '07.

Santa Monica—
Whelan, Wm. F., Up., '07.

Santa Rosa—
Downes, E., B. S., '07.
Fox, J. B., B. D., '06.

Scotia—
Howatt, G. A., K., '05.

Stockton—
Hall, S. H., B. S., '08.
Martin, H. G., B. S., '06.
Minor, H. E., B. S., '99.

Tulare—
Hoffman, B. J., B. D.

Turlock—
Nuckolls, H. M., B. S., '01.

Ukiah—
Gibson, A. L., B. S., '01.

Vacaville—
Robinson, W. H., B. S., '08.

Vallejo—
Thompson, W., B. S., '08.

Visalia—
Noel, C. N., R., '09.

Watsonville—
Rogers, H. B., B. S., '00.

Whittier—
Flanders, G. H., Up., '05.
Jessup, A. H., Up., '05.

Woodland—
Smith, J. L., B. S., '02.

Yuba City—
Cope, H. L., Chi, '03.
Gray, W. L., Th., '04.

COLORADO.

Alamosa—
Stanwood, H. D., B. Eta, '07.

Boulder—
Pate, A. J., Mu., '05.
Monroe, C. A., Mu, '05.

Colorado Springs—
Downs, C. A., B., '95.
Linton, Wm., Mu.

Denver—
Bailey, Wm., Mu, '09.
Bates, H. W., H'y., Mu.
Block, D. A., Mu, '06.
Brannan, S. F., Mu, '05, 666 S. Tremont Ave.
Brierly, W. A., H'y., Mu, 35 Barth Blk.
Brubaker, W. C., H'y., Mu, Nevada Blk.
Carmody, T. E., H'y., Mu, 1815 E. 22nd Ave.
Dean, E. F., H'y., Mu.
DeLespinasse, A. F., Mu, '07.
Giesecke, Max, Mu, 2530 W. 37th Ave.

Digitized by Google

Greedy, H. P., Mu, '04.
Harries, J. F., Mu, '07.
Heitler, A. W., Mu, '07.
Hoffman, H. F., La., '98,
612 California Bldg.
Hopkins, D., La., '00,
310 Tabor Opera House.
Laughlin, J. I., Mu, '05,
614 Temple Court.
Lewis, E. P., Mu, '01,
310 Tabor Opera House.
McKee, W. M., Omi., '07.
McGee, R. P., Mu, '01.
605 Mack Bldg.
Miller, Walter, Mu,
1137 Vine St.
Montgomery, A. F., Mu, '06.
Roberts, W. L., Omi., '98,
305 Tabor Opera House.
Sanderson, W. E., Mu, '00,
303 Mack Bldg.
Scott, J. C., H'y., Mu.
Silverton, A., Mu,
Smedley, W., H'y., Mu.
White, H. W., H'y., Mu.
Vaughan, E. R., H'y., Mu.
Mack Block.
Vaughan, R. W., Mu, '07.

Fort Collins—
Goodwin, A. E.
McCarty, I. O., Mu, '04.

Grand Junction—
Rood, A. B., I. O., '00.
Warner, Geo. R., B., '98.

Julesburg—
Babcock, Grant, B. E., '07.

Lafayette—
Goodwin, A. E., Mu, '00.

Las Animas—
Heizer, O. J., La., '01.

Loveland—
Lash, C. H., Mu, '10.
Stoddard, F. W., Mu.

Meeker—
Dolph, H. C., Mu, '04.

Montrose—
Wallace, A. A., Mu, '00.

New Windsor—
Bashor, R. A., Mu, '07.

Pueblo—
Dowd, H. I.,
509 W. 11th St.

Sugar City—
Mertz, C. N., Nu, '01.

Trinidad—
Kerrison, W. A., Mu, '04.

Victor—
Catlett, M., Mu, '03.

CONNECTICUT.

Ansonia—
Dwyer, F. S., G., '07,
116 Howard St.
Spencer, W. B., Pi, '10.

Bethel—
Barnum, A. R., Eta, '04.
Judson, F. E., Eta, '05.
Robinson, W. H., B., '00.

Bridgeport—
McLaughlin, P. J., Eta, '06.
Meyers, J. J., Z., '03,
1051 Main St.
Ryan, Wm. H., A., '10.

Bristol—
Wilson, J. S., G.

Danbury—
Hubbell, C. G., B., '99.

Danielson—
Clark, O., Delta.
Otis, C. H., D., '00.
Warren, M. S., Eta, '01.

Darien—
Godfrey, John, A., '05.

Derby—
Moore, A. W., Pi, '10.

East Hampton—
Barton, J. F., A., '09.

Greenwich—
Lindstedt, T. K., Z., '10.

Hartford—
Cary, A. E., A., '99,
125 Trumbull St.
Clark, F. D., G., '98,
51 Pratt St.
Davidson, W. L., A., '01.
Farrell, J. A., Eta, '04,
904 Main St.
Kemptish, A. P., Sig., '08.
Koenig, Oscar, Eta, '08,
71 Church St.
Little, S. A., G., '97,
904 Main St.

Meriden—
Rousiau, A. A., A., '10,
31 Bunker Ave.
Ryan, C. J., Pi, '09.

Middletown—
Eastman, E. C., B. G., '10.

Naugatuck—
Roff, H. C., Eta, '02.

New Bedford—
Pierce, F. E., G. L.

New Britain—
Norton, W. E., Pi, '10.

New Canaan—
Keller, B. H., A., '04.
Tunney, Thomas, A., '05.

Digitized by Google

New Haven—
Corbett, T. J., A., '02, 749 Chapel St.
Faly, G. C., Z., '05.
Kelleher, C. F., Eta, '08, 29 Elliott St.
Laity, M. H., Eta, '04.
Levy, H. D., Eta, 69 Audubon.
Smiley, E. B., Omi., '04, 850 Chapel St.

New London—
Darrow, H. N., Z., '05.
Landers, W. E. F., Eta, '98.
Prentis, A. V., B., '01, 139 State St.

New Milford—
Blackman, C. B., G., '98.

Niantic—
Leonard, W. W.

Norwich—
Chamberlain, C. R., Eta, '05, 239 Laurel Hill Ave.
Marshall, F. J., Phi, '09.

Putnam—
Houghton, H. A., Eta, '05.

Redding Ridge—
Gibson, B. M., B. Eps.

South Norwalk—
Morgan, R. E., Eta, '01.

Stafford Springs—
Sullivan, P. E., Eta, '08.

Stamford—
Dolan, F. D., G., '07, 108 Ludlow St.
Ryle, J. J., Sig., '02.
VanWinkle, W. T., Beta, 756 Atlantic St.

Seymour—
Reinian, C. F., Pi, '10.

Shelton—
Lewis, C. E., Eta, '08.

Unionville—
Morrissey, C. F., A., '06.

Waterbury—
Borchardt, J. W., Eta, '07.
Brewster, W. B., Eta, '04, 108 Bank St.
Buchanan, F. J., Eta, '04, 33 Baldwin Hill.
Fagan, J. H., Eta, '09.
Fischer, H. L., A., '09.
Herr, F. W., Z., '05.
Hill, C. J., Eta, '02, 65 Bank St.
Margraff, F. C., G., '99.
Smith, G. H., G. K., '07, 13 Middle St.

Willimantic—
Tiesing, H. E. F., Pi, '04, 728 Main St.

DELAWARE.

Milford—
Grier, W. L., G., '00.

Seaford—
Hollis, C. M., Sig., '01.

Smyrna—
Comegys, R. A., Z., '00.

Wilmington—
Combs, W. S. P., Phi, '06.
Hendershott, A. M., G., '97, 703 Market St.
Lenderman, I. S., Z., '08.
Southard, P. C., Phi, '08.

DISTRICT OF COLUMBIA.

Washington—
Armstrong, S. C., B. G., '10.
Addison, Wm. R., B. G., '08, 500 G St., N. W.
Becker, Geo, H., B. G., '10.
Benson, J. H. P., B. G., H'y.
Bernhard, J. W., B. G., '08.
Bowles, S. W., Eta, 98, 825 Vermont Ave., N. W.
Butterfield, L. W., B. G., '10.
Butz, E. M., B. G., '03, 500-8th St., S. E.
Clark, R. H., B. G., '08, U. S. Naval Hospital.
Clinton, Ralph S., B. G., '06, The Carolina, 11th St., N. W.
Constantini, C. L., B. G., '03, 817-14th St., N. W.
Crane, A. B., Z., '99, 916-14th St., N. W.
Ebeling, A. H., B. G., '10.
Eslin, M. P., B. G., '10.
Hackney, R. E. L., H'y., B. G., 1510 H St., N. W.
Harrison, M. E., B. G., '06, The New Berne.
Helmig, C. F., B. G., '08, 500 G St., N. E.
Hildreth, W. H., B. G., '08, 1533-15th St., N. W.
Hopkins, H. C., B. G., '08, 825 Vermont Ave., N. W.
King, J. L. G., B. G., '10.
Lawrence, W. F., B. G., '07, 825 Vermont Ave., N. W.
Lewis, J. H., H'y., B. G., 1742 R St., N. W.
McDonald, Geo. B. R., B. G., '07, 3012-11th St.
Madert, B. J., B. G., '04, 1208 G St., N. W.
Madert, John, B. G., '04, 1322 Kenyon St.
Murdock, H. S., B. G., '08.
Pardee, Geo. W.
Pearce, W. R., B. G., '10.
Pelton, C. R., B. G., '10.

Digitized by Google

Peck, Geo. F., B. G., '08,
14th & I Sts., N. W.
Pollock, J. W., B. G., '05,
413 G St., N. W.
Robinson, J. N., B. G., '10.
Rogers, W. E., B. G., '05.
1415 K St., N. W.
Sherfy, R., B. G., '10.
Shoemaker, C. G., B. G., '07,
3116 P St., N. W.
Thompson, H. C., H'y., B. G.,
3500-13th St., N. W.
Trail, W. H., B. G., H'y.,
1510 H St., N. W.
Vivian, J. T., H'y., B. G.,
1219-11th St., N. W.
Wolf, A. S., H'y., B. G.,
1115 G St., N. W.
Young, H. C., B. G., '08,
1115 G St., N. W.

FLORIDA.

Archer—
Chamblin, J. A., Phi, '08.

Bartow—
Law, E. A., Omi., '01.

Bronson—
Turner, H. C., Tau, '08.

Brooksville—
Cook, W. L., Tau, '07.
Hedick, A. M., Tau, '08.

Dade City—
Hendley, J. R., G. I., '09.

Daytona—
Pierson, J. A., Phi, '02.
Gove, W. A., Tau, '05.

Fort Myers—
Crews, D. D., G. I., '06.

Gainesville—
Tison, G. B., A., '98.

Graceville—
Williams, W. B., G. I., '08.

Jacksonville—
Anderson, H. A., G., '98,
48 W. Bay St.
Atkinson, Sydney, Tau, '07.
Clarkson, E. H., Rho, '03.
Munroe, E. L., A., '97.
Reed, J. C., G. I., '10.

Keywest—
Brown, Wm. A., Z., '09.
Roberts, C. E., Omi., '98.

Kissimmee—
Carson, W. W., Eta, '08.

Miami—
Law, E. M., Phi, '03.

Monticello—
Mills, R. H., Phi, '07.

Newberry—
Hussey, S. A., Tau, '05.

Saint Augustine—
Farrin, H. C., G. I., '06.

Starke—
Turner, U. G., G. I., '07.

Tampa—
Bradley, J. W., Tau, '05.
Dean, W. A., Omi., 04,
Nat'l Bank Bldg.

Tacoma—
Pierson, J. H., Phi., '02.

GEORGIA.

Alpharetta—
Barnwell, O. L., G. I., '07.

Americus—
Chapman, J. E., Tau, '03.

Atlanta—
Armstrong, K., Tau, '05,
805 Candler Bldg.
Barnwell, C. M., H'y., Tau.
Barrett, J. K., Tau, '08.
Boland, F. K., H'y., Tau.
Broach, J. A., G. I., '05,
62 Inman Bldg.
Buchanan, C. E., G. I., '07.
Butt, C. G., Tau, '07.
Chapelle, J. A., H'y., Tau.
Conway, W. S., Tau, '01.
Crenshaw, J. D., Tau, '00.
Crenshaw, Honsell, H'y., Tau.
Crenshaw, T., H'y., Tau.
Crenshaw, Wm., H'y., Tau.
Dashwood, P. T., H'y., Tau.
Eby, Joe, G. I., '08,
4th Nat'l Bank Bldg.
Griffin, S. M., Tau.
Hill, DeLos L., Tau, '03,
610 Prudential Bldg.
Jewett, H. R., H'y., Tau,
The Grand.
Lorenz, J. H., Tau, '02,
4th Nat'l Bank Bldg.
Pelot, T. C., Tau, '08.
Pickett, J. R., Tau, '08.
Stephenson, G. H., Tau, '09.

Augusta—
Calhoun, R. H., Tau, '04,
852 Broad St.
Dobey, J. A., Tau, '05.
Fletcher, O. K., Tau, '08.
Norris, C. E., G. I., '06.
Temples, J. M., G. I., '06.

Bluffton—
Davis, F. P., Tau, '09.

Bowdon—
Hine, F. L., G. I., '07.

Brunswick—
Gowan, C. M., G., '95.

Canton—
Worley, S. T., Tau, '05.

Digitized by Google

Carrollton—
Boykin, Buford F., G. I., '05.
Walker, J. E., G. I., '07.

Claxton—
Miller, B. W.

Columbus—
Chason, J. D., G. I., '07.
Chason, R., G. I., '06.

Conyers—
McDaniel, F. C., Tau, '09.

Cumming—
Bacon, W. T., G. I., '09.
Stone, A. H., G. I., '08.

Daisy—
Edwards, S. O., Tau, '05.

Dallas—
Weems, J. N., Tau, '04.

Danville—
Butler, R. I., Tau, '08.

Dawson—
Jones, R. E., G.

Decatur—
Jewett, Jr., H. R., Tau.

Eatonton—
Turner, D. T., G. I., '08.

Edison—
Olliff, I. S., Omi., '04.
Smith, W. E., Tau, '08.

Elberton—
Harper, W. J., Tau, '05.

Fort Gaines—
Saunders, C. A., Tau, '05.

Glennville—
Bolton, L. L., G. I., '06.

Grantville—
Roan, S. H., Tau, '04.

Graymont—
Watson, J. R., G. I., '08.

Halcyondale—
Humphries, W. C., G. I., '07.

Lagrange—
Longley, F. M., Eta, '97.

Lumpkin—
Pearse, W. S., G. I., '05.

Macon—
Johnson, H. H., Tau.
Mason, R. H., Tau, '03,
354-2nd St.

Midland—
Jenkins, F. M., Tau, '05.

Monroe—
Aycock, D. S., Tau, '07.

Mount Vernon—
Coleman, C. G., G. I., '10.
Rackley, E. M., G. I., '09.

Oglethorpe—
Shealy, L. E., Tau, '05.

Oliver—
Ash, G. B., G. I., '09.

Pelham—
Rogers, J. R., Tau, '08.

Rockmart—
Keith, E. M., G. I., '06.

Rome—
Winston, W., Tau, '04.

Saint Marys—
Long, S. M., Phi, '09.

Savannah—
McTyre, J. H., A., '08.
Weichselbaum, W., A., '02.

Senoia—
Hodnette, W. C., G. I., '05.

Swainsboro—
Watson, P. L., G. I., '05.

Tifton—
Youmans, L. G., Tau, '05.

Toccoa—
McJunkin, S. F., Tau, '07.

Vidalia—
Darley, L. H., G. I., '09.

Warrenton—
Locket, I. G., G. I., '08.
Norris, C. E.

Watkinsville—
Hudson, E. B., Tau, '05.
Saxon, T. S., G. I., '08.

Waycross—
Bennett, L. L., Tau, '07.
Taylor, W. M., Tau, '03.

Whigham—
Harrell, P. C., G. I., '08.

Winder—
Ware, S. J., Tau, '08.

IDAHO.

Challis—
Laughlin, V. M., Mu, '05.

Gem—
Hutchinson, L. E., Chi, '04.

ILLINOIS.

Akin—
Eldridge, N. M., B. Z.

Alton—
Dickinson, H. L., K., '97.
Lindley, M. B., K., '97.

Amboy—
Deming, G. W., A., '05.

Armington—
Walker, G. P., K., '09.

Ashland—
Beadles, R. O., I., '01.

Atwood—
Calvert, C. W., Rho, '01.

Digitized by Google

Augusta—
Hurdle, C. E., B. Eta, '04.
Aurora—
McLean, Chas., I., '09.
Ava—
Brown, A. G., G., '94.
Batavia—
Cox, C. W., K., '07.
Bellflower—
Leeler, G. N., B. A., '07.
Belvidere—
Alfred, E. R., B.
Angle, F. C., K., '99.
Beverville—
Norris, E. H., K., '07.
Bloomington—
Sammon, T. A., K., '06.
VanDervoort, B., Mu, '99.
Bluemound—
Moomey, M. L., B. A., '08.
Canton—
Smith, T. T., A., '01.
Catlin—
Cloyd, J. M., Ome., '05.
Carthage—
Hoover, S. T., B. Eta, '10.
Flemming, D. G., I.
Charleston—
Fulton, F. O., B. Z., '04.
Fulton, T. A., B. Z., '04.
Tym, F. B., B. A., '06.
Chillicothe—
Smith, J. W., I, '96.
Clayton—
Elliot, J. F., B. E., '05.
Cuba—
Lane, A. L., I., '02.
Chicago—
Abbott, W. A., H'y., B. A., 2146 N. Clash St.
Akers, J. A., I., '01, 6201 Monroe Ave.
Algeo, H. E., I., '97, 109 Randolph St.
Allen, A. B., K., 67 Wabash Ave.
Bailey, C., B. A., '09, 713 Congress St.
Baker, C. R., I., '03, 34 Washington St.
Bane, R. W., I., '03, 2136 Indiana Ave.
Behringer, S. H., K., '01, 1035 W. North St.
Bohe, J., K., '99, 9 Halsted St.
Bond, H. T., I., '99, 395 N. Wells St.
Borland, Prof., H'y., K.
Borst, L. G., H'y., K.
Brady, S. A., K., '99, 6051 S. Halsted St.
Brosnihan, F. H., I., '04, 515-63rd St.
Brosnihan, G. M., H'y., I.
Brothers, E. D., H'y., B. A., New York Life Bldg.
Burkholder, J. F., H'y., B. A., Columbus Mem. Bldg.
Bush, J. J., K., '98, 698 W. Madison St.
Cadmus, J. H., I., '08, 228-5th Ave.
Campbell, P. A., Theta, '02, 47th & Emerald Ave.
Cannon, J. G., K. '04, 338 W. 12th St.
Cannon, T. M., K., '05.
Chadwick, C. L., H'y., I., 1316 E. Belmont Ave.
Christopher, C. J., K., '02, 39 State St.
Cigrand, B. J., H'y., I., North Ave. & Roby St.
Concklin, B., I., '05.
Conley, M. J., K., '98, 477 Grand Ave.
Cook, M. S., K., '03, 5059 S. Halstead St.
Copeland, Prof., H'y., K.
Corbin, B. J., Theta, '02, 6822 Kimbark Ave.
Corsant, C. K., K., '03, 773 W. Lake St.
Craig, H. M., Theta, '99, 4795 Chaplain Ave.
Craig, Wm. P., Theta, '03, 800 Marshall Field Bldg.
Crissman, I. B., H'y., I.
Cunningham, J. E., K., '05.
Danek, D. H., I., '05, 126 State St.
Davies, J. G., K., '05, 753 W. Jackson Blvd.
Demling, E. A., I., '01, 1896 N. Ashland Ave.
Dillon, J. F., I., '09.
Dorsey, G. A., H'y., I.
Dunn, J. O., K., '97, 592-43rd St.
Dutton, B. W., K., '97, 1236 W. Jackson Blvd.
Easton, W. T., H'y., I.
Eckley, N. T., H'y., B. A., 979 Jackson Bldg.
Edgar, Wm., I., '03, 847 W. Irving Park Blvd.
Ehlers, F. F., I., '99, 195-25th St.
Emerson, C. M., I., '04, 477 W. Division St.
Erringer, J. W., I., '97, 103 State St.

Digitized by Google

Chicago—Continued.
Evans, G. D., K., '99,
67 Wabash Ave.
Fietsch, J., I., '98,
299 Walnut St.
Frank, H. J., Omi., '00,
172 Washington St.
Froeschle, W. F., I., '98,
384 N. State St.
Gaidzik, G. W., K., '07.
Gale, F. W., I., '04,
2204 Michigan Ave.
Gale, W. H., I., '04,
2204 Michigan Ave.
Giles, O., I., '05,
80 Madison St.
Giles, P. O., I., '05,
33 McVickers Bldg.
Gross, A., K., '03,
889 W. North Ave.
Grunn, A. P., I., '00,
92 State St.
Hall, V. J., H'y., I.
Hanson, H. H., B. A., '09,
678 Van Buren St.
Harper, W. E., H'y., I.,
3441 Wabash Ave.
Harrison, H. E., Iota, 99,
1011 Masonic Temple.
Heap, G. R., I., '07,
6640 Wentworth Ave.
Heine, O. C., I., '97,
748-31st St.
Holmes, F. W., B., '95,
92 State St.
Hough, M. F., B. A., '08.
Hubeny, R. M., K., '09.
Idler, P. B. D., I., '00,
4301 Ellis Ave.
Jones, D. U., I., '07,
665 Orchard St.
Joziwich, J. A., B. A., '08.
Keast, E. R., Pi, '03,
301-63rd St.
Keith, R. P., I., '00,
65 Randolph St.
Keller, D. H., I., '02,
92 State St.
Koch, C. R. E., K., '04.
Korshak, H., B. A., '08,
252 Laflin St.
Krepple, C. F., Delta, '99,
10 Hyde Park Ave.
Kuyper, C. A., I., '05,
11054 Michigan Ave., Roseland.
Lampert, E. E., I., '97,
34 Washington St.
Landon, A. F., B. A., '06,
146 State St.
Larsen, J., B. A., '08,
454 Flourney St.
Leach, J. D., Omi., '97,
550 Wilson Ave.
Lemmon, F. E., I., '00,
1402 Wrightwood Ave.
Liepart, G. H., K., '04,
882 W. Madison St.
Lunak, J. F., I., '01,
658 Loomis St.
McConnell, A. P., K., '07.
McDowell, J. N., I., '96,
31 Washington St.
Mahoney, W. D., B. A., '04,
1204 Garfield Ave.
Manchester, L. B., I., '05,
3917 Indiana Ave.
Meyer, F. C., K., '07.
Methven, H. F., H'y., I.
Menges, Theo., H'y., I.
Miller, J. L., I., '04,
6501 Cottage Grove Ave.
Miller, O. H., I., '00,
92 State St.
Mix, C. L., H'y., I.,
Columbus Memorial Bldg.
Moore, F. G., I., '05,
982 W. Congress St.
Morrell, C. G., K., '97,
2173 W. Jackson.
Murphy, L. B., B. A., '07,
Ashland & Vanburen Sts.
Murray, J. R., B. A., '04,
4418 Wabash Ave.
Martin, J. F., K., '00,
1000 W. Madison St.
Mason, W. C., I., '07,
922 W. Garfield Blvd.
McCallin, S. G., I., '00,
830 W. 63rd St.
Neff, Wm. R., I., '99,
209 State St.
Nelson, Wm., I., '02,
7502 Saginaw Ave.
Neumeyer, M. A., K., '03,
3412 Wabash Ave.
Olsen, F. A. H., I., '04,
1601 1-2 Milwaukee Ave.
Omsberg, C. S., I., '05,
821 W. 59th St.
Owen, H. E., K., '05.
Petrie, W. J., H'y., I.
Phifer, L. H., B. A., '07.
Phillips, A. E., K., '02,
277-43rd St.
Price, F. J. R., Eps., '03,
322-60th St.
Printz, M. M., I., '04,
4235 Lake Ave.
Probasco, W. E., Z., '99,
722-63rd St.
Raedel, E. H., K., '06.
Rea, O. L., K., '02,
1508 Ogden Ave.
Reed, G. T., I., '09,
232 E. 47th St.
Reed, J. B., H'y., I.

Digitized by Google

Richardson, F. M., K., '97,
1110 Masonic Temple.
Roegmen, E. F., K., '09.
Ross, James, I., '09,
425 Poplar Ave., Austin.
Russakoo, S. I., B. A., '10,
374 Taylor St.
Savage, C. S., I., '07,
5552 Lexington Ave.
Seifert, M. J., H'y., B. A.,
103 State St.
Senneff, A. C., K., '00,
754 Armitage St.
Shaffer, J. M., I., '98,
176-29th St.
Sheehy, W. J., K., '00,
800-47th St.
Sherwood, F. R., H'y., B. A.,
100 State St.
Sievers, D., K., '00,
1557 W. Polk St.
Silver, H. T., K., '97.
1245 W. Jackson Blvd.
Skelton, L. L., H'y., K.,
70 State St.
Smalley, D. A., I., '99,
275 Ontario St.
Smith, C. G., K., '00.
1664 N. Clark St.
Smith, D. H., I.
Smith, H. O., H'y., I.,
1316 E. Belmont Ave.
Spike, F. S., I., '10.
Sterling, G., I., '08,
6615 Ellis Ave.
Stout, R. L., I., '09,
6401 Normal Ave.
Street, C. A., I., '05,
734 W. Adams St.
Strong, L. W., I., '98,
209 State St.
Strongquist, E. T., K., '97,
248 Chicago Ave.
Sullivan, D. L., K., '06.
Thompson, C. B., Eta, '00,
727 W. 120th St.
Thompson, E. C., I., '02,
7024 Jackson Park Ave.
Thompson, Wm., B. A., '06.
579 Oakley Ave.
Thorson, W. J., I., '04,
75th St. & Ellis Ave.
Todd, R. H., I., '10.
Tunison, B. M., I., '98,
67-23rd St.
VanTuyle, H. I., H'y., I.,
6240 Kimbark Ave.
Viall, L. J., K., '05,
305 S. Central Park.
Waldberg, B., H'y., I.
Walsh, F. M., K., '99,
1593 Milwaukee Ave.
Walther, A. E., I., '07,
532 N. Normal Parkway.
Webster, C. J., I., '05,
206 Bush Temple.
Wehrheim, J. L., I., '07,
1010 Wellington Ave.
Wick, W. W., I., '03,
8678 Vincennes Rd.
Willard, E. S., H'y., I.
Winter, C. E., I., '99,
761 Flournoy St.
Woolens, T. T., G., '00,
48 Vanburen St.
Young, A. J., B. A., '05,
1028 Park Ave.
Zapffe, F. C., H'y., B. A.,
1764 Lexington St.

Danville—
Foster, W. E., A., '94.
Hickman, C. W., I., '99.
Minnis, H. L., I., '02.
Northington, C. A., B. A., '06.
Northington, S. L., B. A., '06.
Ross, B. C., K., '05.

Decatur—
Armstrong, H. F., I., '98.
Cassell, L., I., '05.
Study, C. A., Ome., '04.

Deland—
Dawson, C. H., Ome., '04.

Downers Grove—
Barbar, W. C., I., '99.
Sedwick, H. L., I., '07.
Shaffer, N. H., B. A., '06.

Dundee—
Kimball, B. A., K., '97.

Easton—
Whitehead, J. W., B. A., '10.

East Saint Louis—
Waddell, J. C., I., '03.

Elburn—
Ercanbrack, W. C., I., '01.

Evanston—
Johnson, W. W., I., '98.

Freeport—
Giffith, E. L., I., '02.
Matter, L. H., K., '97.
Tyler, B. S., Eta.

Galena—
Heit, C. L., G. N., '07.

Galesburg—
Cabeen, J. D., Z., '00,
249 E. Main St.
Marks, W. C., K., '01.
Olson, M. W., K., '97.

Gibson City—
Chapman, W. C., A., '01.

Golden—
Knoll, T. F., B. Eta, '04.
Thomas, A. R., B. Eta, '09.
Thomas, C. T., B. Eta, '09.

Digitized by Google

Greenview—
Blane, L. E., I., '00.
Grayville—
Helck, S. A., B. Z., '04.
Henry—
Seitz, Wm. J., G. J., '09.
Highland—
Combe, J. E., B. Z., '05.
Hillsboro—
Strange, E. B., B. Z., '05.
Hoopeston—
Wheeler, G. W., B. A., '07.
Hull—
Wolfe, L. H., B. Eta, '05.
Jacksonville—
Herring, W. H., B. Eta, '04.
Kopperl, G. H., A., '94.
Joliet—
Copley, Harry, Theta, '98.
Erlands, J. A., B. A., '03.
VanDeusen, H. M., I., '04, 308 Barber Bldg.
Ladd—
Denault, E. V., G. N., '08.
Laharpe—
Ervay, F. L., B. Eta, '04.
Hurdle, C. E., B. Eta, '04.
Lanark—
Giddings, W. A., K., '97.
Lexington—
Stevens, B. L., I., '00.
Macomb—
Griffin, T. A., Z., '00.
Manito—
Hodkinson, F. B., Omi., '03.
Marissa—
Glenn, C. L., B. Z., '04.
Mattoon—
Corley, G. F., K., '02.
Medora—
Sherry, J. T., Delta.
Mendota—
Brown, Fred, I., '08, No. 39.
Monmouth—
Phelps, W. S., K., '03.
Vita, V. J., B. A., '06.
Morris—
Barker, O. M., I., '00.
Oak Park—
VonDer Hegdt, H. K., B. A., '08.
Paris—
Roberts, J. S., Eta, '00.
Payson—
McKenzie, E. L., B. Eta, '07.
Pearl City—
Clotfelter, E. M., K., '97.
Hooker, M. W., K., '07.
Peoria—
Coe, T. C., B. Eta, '06.
Gable, J. O., Omi., '98.
Green, B. C., Eta, '96.
Hoffer, J. J., I., '01.
Kintzer, J. C., K., '09.
Kramm, E., I., '99.
Ogden, Wm., Eta, '00.
Plainfield—
Spangler, H. I., B. A., '07.
Polo—
Thomas, E. S., I., '02.
Prairie City—
Gaumer, R. R., B. Eta, '04.
Robinson—
Jones, Ramon, I., '07.
Steel, E. H., K., '99.
Rockford—
Barbour, Wm. B., Tau, '06.
Hollenback, R. J., K., '01.
Saint Joseph—
Davis, H. E., Rho, '03.
Saint Mary—
Bondreau, G. C., K., '05.
Shannon—
Hay, H. H., K., '09.
Springfield—
Donelan, T. P., K., '00.
Leib, J. R., K., '01.
Sterling—
Ferris, J., G. Nu, '10.
Rich, A. C., I., '07.
Sullivan—
Eden, J. E., Omi., '06.
Taylorville—
Bowyer, A. S., B. Eta, '05.
Bowyer, S. P., B. Eta, '05.
Troy—
Main, L. R., B. Z.
Vienna—
McCall, R. A., Omi.
Virden—
Covell, G. M., B. Eta, '05.
Gates, M. E., I., '10.
Virginia—
Fulton, J., K., '04.
Windsor—
Lowe, G., Omi., '05.
Woodstock—
Cutteridge, G. A., K., '97.

INDIANA.

Angola—
Ewing, C. E., Rho, '00.
Batesville—
Timmerman, H. J., Rho, '07.
Bloomington—
Brumfield, J. A., Rho, '00.

Digitized by Google

Brazil—
Spears, A. A., Ome., '03.
Citizens Nat'l Bank Bldg.

Brooksburg—
Crawford, H. M., Rho, '07.

Clayton—
Carr, J. B., Ome., '05.

Converse—
Boyd, H. G., Ome., '04.

Danville—
Barrett, A. G., Tau, '05.

Elkhart—
Dowell, C. M., Ome., '04.
Welter, C. H., I., '09.

English—
Weil, H. G., Omi., '09.

Evansville—
Knapp, V. H., Rho, '01.

Farmersburg—
Woods, C. S., H'y., B. A.

Flora—
Cree, C. G., B. A., '06.

Fort Wayne—
Hatch, K. E., Ome., '03,
828 Calhoun St.
Meyers, O. H., Ome., '04,
606 Calhoun St.
Oberlin, E. R., Ome., '04,
White Bank Bldg.
Thompson, J. W., A., '93,
132 E. Wayne St.
Williams, J. W., A., '97,
906 Calhoun St.

Fremont—
Kibbee, R. W., Rho, '10.

Fowler—
Bond, J. L., I., '02.

Greentown—
Dodson, C. O., Ome., '04.

Hammond—
Gillis, R. R., Ome., '04.
Olwin, F. B., K., '97.

Hudson—
Snowberger, C. M., Rho, '00.

Huntington—
Grayston, H. B., I., '04.

Indianapolis—
Fullen, T. R., Ome., '05,
717 Newton Claypool B.
Sprague, P. E., Eps., '98.
Woods, C. S., H'y., B. A.

Kokomo—
Wright, J. C., Ome., '04,
42 E. Walnut St.

Lafayette—
Ellis, L. M., I., '97,
506 Main St.
Ross, A. R., G., '03,
6th & Main Sts.
Walters, W. S., K., '99,
Snoddy Blk.

Linton—
Bull, E. V., Ome., '05.

Logansport—
Stalnaker, H. G., Ome., '03.

Mount Vernon—
Flesher, H. P., Rho, '10.

New Albany—
Beeler, T. T., Omi., '06.
Foster, G. A., Pi, '97.

Patriot—
Douglass, Theo., Ome., '04.

Peru—
Graf, A. P., Eta, '99.
Sullivan, A. J., Eta, '97.

Plainfield—
Miller, C. C., Z., '01.

Rendalville—
Canfield, B. E., Rho, '02.

Richmond—
Anderson, F. S., Eps., '97.

Rising Sun—
Epsey, E. S., Rho, '05.

Rockport—
Pritchard, C. G., Omi., '07.

Rushville—
Beher, C. F., Rho, '01.

Shelbyville—
Ellison, D. F., Ome., '04.

Sheridan—
Canfield, J. C., Ome., '05.

Sullivan—
Williams, I. M., Rho, '05.

Terre Haute—
White, B. B., Eta, '97.

Valparaiso—
Bondy, R. M., K., '06.
Hall, Arthur, K., '08.

Vincennes—
Bogle, Wm., K., '02.

Wabash—
Canfield, J. M. R., Ome., '05.
Schnell, T. W., K., '09.

Winchester—
Snyder, G. E., Ome., '04.

INDIAN TERRITORY.

Atoka—
Staples, J. M., Tau.

Ardmore—
Heflin, E. E., B. Z., '04.

IOWA.

Albia—
Craig, T. D., I., '08.
McCreary, A. F., G. N., '08.
Olt, L. T., I., '10.
Scott, A. E., I., '10.

Digitized by Google

Algona—
Devereaux, H. C., K., '97.

Ames—
Moxey, W. E., N., '09.

Bellevue—
Altfilesch, H. J., G. Nu, '09.

Bloomfield—
Gaumer, A. W., B. Eta, '04.

Burlington—
Slingluff, G. W., K., '00.

Cascade—
Flanigan, J., B. A., '05.
Shelby, J. A., B. Eta, '04.

Carroll—
Meyers, H., G. Nu, '09.
Myers, Wm., G. Mu.

Centerville—
Gault. J. S., B. Eta, '08.

Charles City—
Petrey, John, I., '01.

Clinton—
Sugg, B. R., K., '07.

Davenport—
McCormick, C. V., A., '09.

Denmark—
Growbridge, L. J., B. Eta, '10.

Des Moines—
Akers, L. P., I., '99.
Harrod, W. A., Xi, '01,
233 Utica Bldg.
Trout, B. E., Omi., '98.

Dubuque—
Heisey, D. J., I., '01.
McEvoy, A. E., K., '07.
McParland, J. F., K., '98,
Bank and Ins. Bldg.
Sohl, O. L., B. Eta, '05,
17th & Clay Sts.
Sweeney, R. J., B. Eta, '04,
13th & Clay Sts.

Dunlap—
Rath, R. C., I., '03.

Dyersville—
Link, Wm. J., B. Eta, '10.

Farley—
Glen, H. M., K., '05.

Farson—
Scott, J. E., B. Eta, '08.

Fayette—
Dorman, J. M., B. T., '04.

Fort Madison—
Courtwright, E. E., H'y., B. Eta.

Iowa City—
Frazier. Max, G. N., '08.
Ogle, B., G. Nu, '10.
Volland, R. H., H'y., G. Nu.
Vos, John, H'y., G. Nu.

Iowa Falls—
Sanders, H. P., Omi., '09.

Jefferson—
Roberts, Ira, Omi., '96.

Keokuk—
Carpenter, M. M., B. Eta, '05.
Crouch, J. T., B. Eta, '05,
723 Blondeau St.
Dodds, Logan, B. Eta, '07.
Forney, J. E., H'y., B. Eta.
Hinkley, C. B., H'y., B. Eta.
Hurley, J. B., B. Eta, '07.
Mackay, Doctor, H'y., B. Eta.
Narrley, G. R., B. Eta, '07.
Smales, F. B., H'y., B. Eta.
Sohl, O. L., B. Eta, '05.
Thomas, C. R., B. Eta. '09.

Knoxville—
Cornell, D. D., H'y., Rho.

Lake Mills—
Colby, N. C., G. Mu, '08.

Manchester—
Davis, H. S., G. Nu, '08.

Mason City—
Carrick, C. C., K., '00.

Massena—
McMartin, K., G. Nu., '07.

Mountayr—
Saville, B. G., G. Nu, '07.

Mount Vernon—
Switzer, F. D., B. Eta, '08.
Williams, T. M., Omi.

New London—
Ritchie, C. E., B. Eta, '04.

Nevada—
Carter, E. O., G. Nu, '08.
Frizure, M. C., G. Nu, '08.

Northwood—
Pangburn, S. A., K., '01.
Rice, G. L., G. Nu, '09.

Orange City—
DeBey, N., G. Nu, '08.

Ottumwa—
Boone, W. C., Z., '03,
202 E. Main St.
Creath, Wm. E., H'y., B. Eta.

Peoria—
Schwinn, F. W., G. Nu, '06.

Preston—
Glew, H. M., K., '05.

Rockwell City—
Parker, J. C., K., '00.

Sac City—
Cress, G. T., K., '98.

Sanborn—
Farnsworth, F. W., G. Nu, '08.

Sioux City—
Harsted, O., I., '99,
512-4th St.

Springfield—
Sweet, W. S., Xi, '05.

Digitized by Google

State Center—
Tate, J. M., G. Nu, '08.

Stewart—
Pate, R., G. Nu, '08.

Story City—
Heers, Walter, G. Nu.

Tama—
Tims, F. B., I., '00.

Tipton—
Dean, A., G. Nu, '10.
Duncan, H. D., G. Nu, '07.
Hamm, A. R., G. Nu, '08.
Knott, H. A., G. Nu, '08.
Stout, C. A., G. Nu, '08.

Villisca—
Jenkins, F. L., K., '98.

Vinton—
Schwartz, B. F., I., '04.

Waterloo—
Heiple, H. H., K., 07.
Snyder, C. M., K., '00.
Tiffany, R. D., G. Nu, '10.

Watkins—
McGuire, W. G., G. Nu, '09.

Westside—
Richards, W. H., I., '05.

KANSAS.

Abilene—
Garrett, E. L., K., '98.

Arcadia—
Conklin, J. R., B. Z.

Arkansas City—
Mitchell, E. L., B. Eta, '06.

Caney—
Hansen, T. C., K., '06.

Colby—
Ralston, G. A., B. Z., '05.

Columbus—
Bush, W. F.
Kramer, W. W., Eta, '03.

Dodge City—
Hellwarth, R. W., Rho, '00.

Ellsworth—
Morrison, A. D., B. Z., '05

Emporia—
Morgan, J. E., Eta, '96.

Fort Riley—
Wing, F. F., I.

Grenola—
Dean, O. F., Phi, '05.

Hutchinson—
McCurdy, H., Rho, '00.

Iola—
Coy, C. E., Theta, '97.

Laharpe—
LaGrange, O. T., Ome., '04.

Larned—
Shinneman, P., Rho, '02.

Manchester—
Bruder, C., Eta, '01.

Neosho Falls—
Wolfe, M. R., I., '01.

Newton—
Mailer, H. O., I.

Parsons—
Adams, L. S., B. Z.
Donnelly, P. J., B. Z.

Pittsburg—
Moffatt, G. S., La., '00.

Stockton—
Gudger, R. H., Xi, '03.

Topeka—
Marsh, C. N., B. A., '06,
630 Chandler St.

Winfield—
Baily, H. C., Up., '05.
Kramer, W. W., Eta, '03.

Wichita—
Gsell, H. M., Eta, '03.
Hodge, H. W., I., '02,
215 E. Douglass St.
Kernan, J. F., I., '02.

KENTUCKY.

Ashland—
McClung, Walter H., Rho, '10.
Ross, G. J., Rho, '10.

Bardstown—
Crume, L. G., Omi., '01.
Monfort, F. W., Omi., '07.
Tuttle, R. S., Xi, '04.

Bellevue—
Dorsey, C. W., Omi., '03.

Big Clifton—
Meredith, O. S., Omi., '07.

Breeding—
Simpson, Ira, Omi., '05.

Buechel—
Alvis, W. F., Omi., '09.

Burnside—
Phillips, W. W., Omi., '04.

Calhoun—
Bryant, U. M., Omi., '10.

Carlisle—
Glenn, J. B., Rho, '02.

Central City—
Bailey, J. E., Omi., '08.

Covington—
Cassidy, Paul, Rho, '03.
Holton, H. C., Rho, '10.
Richmond, W. J., Rho, '02.

Dixon—
Duncan, H. L., Omi., '08.

Digitized by Google

Dratsville—
Samuels, E. O., Omi.

Earlington—
Renfrow, T. D., G., '99.

Eminence—
Smith, G. H., Mu Delta, '00.

Erlanger—
Huey, R. L., Rho, '02.

Flemingsburg—
Dudley, H. O., Omi., '98.

Florence—
Marshall, D. S., Rho, '07.

Ford—
Maupin, M. M., Rho, '08.

Franklin—
Gibbs, M. D., Omi., '08.

Glasgow—
Breeding, E. T., A., '05.

Hamilton—
Turner, J. M., Rho, '08.

Hanson—
Slaton, J. T., G., '02.

Hardensburg—
Mabbs, R. S., Omi., '07.
Royalty, H. E., Omi, '07.

Hustonville—
Williams, O. S., Omi, '04.

Jackson—
Dickson, C. B., A., '99.

Lancaster—
Faris, C. G., Omi., '02.

Lebanon—
Genovar, W. P., Omi., '05.
Keatns, P. L., Rho, '07.

Lexington—
Elliot, E. C., Omi., '05, 306 Trust Co. Bldg.
Fishback, R. E., Rho, '03.
Gordon, J. E., A., '99.
Herndon, W. S., Rho, '02, 147 E. Main St.
Kelley, T. D., A., '99, 137 W. Main St.
Risk, C. C., Rho, '07.
Williams, G. D., Omi., '05.
Wood, J. H., Omi., '00.

Louisville—
Barbour, P. F., H'y., Omi.
Canine, R. F., Omi., '99, 534-5th St.
Crutcher, T. M., Omi., '97, 4th & Jefferson.
Doyle, H., Omi., '00, 206 W. Chestnut.
Garr, J. R., Omi., '00. 358-4th St.
Grant, Raymond E., H'y., Omi.
Grant, W. E., Omi., '04, The Masonic.
Green, H. B., Omi., '04, 515-4th St.
Heavrin, S. H., Omi., '98, 628-4th St.
Hendershot, F. G., Omi., '10.
Jordan, J. B., Omi., '00, 628-4th St.
Kettig, E. M., Omi., 318 W. Walnut St.
Koontz, Fred. L., H'y., Omi.
Leatherman, W. B., Omi., 235 W. Chestnut St.
Lentz, B., Omi., '98, 323-4th St.
Long, D. C., Omi., '07.
Nall, U. C., Omi., 1714 W. Walnut St.
Pelle, A. F., Omi., '00, 515-4th St.
Pennington, P. A., H'y., Omi., 233 W. Chestnut St.
Pfingst, A. O., H'y., Omi.
Pfingst, W. C., Omi., '99, 217 W. Broad St.
Randall, W. M., Omi., '00, The Masonic.
Rees, G. M., Omi., 1626 Longest St.
Rivers, B. D., H'y., Omi.
Rounds, F. W., Omi.
Sandidge, E., A., '00, 1510 W. Broadway.
Saunders, H. P., Omi.
Schwietzer, C. D., Omi., '09.
Shacklette, C. E., H'y., Omi.
Seebold, C. L., Mu Delta, '99, 2321 Portland Ave.
Silverthorn, R., Mu Delta, '99.
Smith, W. S., H'y., Omi., 304 Norton Bldg.
Steinberg, S. M., Omi., '09.
Tileston, Jr., H. B., Omi., '05, 314 Equitable Bldg.
Tileston, H. B., H'y., Omi.
Wallis, R. J., H'y., Omi.
Weaver, A. B., Omi., 408 W. Chestnut St.
Yager, N. T., Omi., '98, 636-4th St.

Monticello—
Smith, T. A., Psi, '06.

Morganfield—
McCauley, J. O., Omi.
Green, W. S., Omi., '04.

Newport—
Dorsey, C. H., Omi., '02.
Morlidge, M. J., Rho, '03.
Reardon, M. E., Rho, '02, 32 W. 7th St.
Walton, S. G., Rho, '04.

Owensboro—
Aud, C. A., Omi., '04.
Daniel, R. C., Omi., '06.

Digitized by Google

Heavrin, O. B., Omi., '01.
Keene, R. P., Omi., '00.
Taylor, R. H., Omi., '00.
Wilson, O. D., Omi., '04.

Owenton—
Foster, H. E., Omi., '08.
Wilhoit, A. D., Omi., '06.

Paducah—
Best, J. D., Rho, '03.
Howell, J. B., I., '96.

Paintsville—
Williams, P. H., Rho, '05.

Perryville—
Sanders, C. A., Omi., '05.

Pikeville—
Reese, A. S., Omi., '02.
Williams, J. M., Rho, '05.

Richmond—
Blanton, H. M., Omi., '00.

Rockport—
Layton, C. R., G. Nu, '08.

Russellville—
Clark, G. K., Omi., '01.

Saint Charles—
McEuen, B. C., Omi.

Salyersville—
Atkinson, E. H., Psi, '05.

Shelbyville—
Epes, F. W., A., '95.

Smiths Grove—
Ewing, F. S., Omi., '08.

Sommerset—
Parsons, E., Omi., '08.
Waddle, A. B., Omi., '10.

Stearns—
Phillips, W. W.

Sturgis—
Brockmeyer, C. H., Omi., '05.

Taylorsville—
Roberts, G. C., Omi., '98.

Versailles—
Newman, H., Omi., '00.

Waverly—
Puryear, W. H., Omi., '10.

Winchester—
Brooks, Geo. S., Rho, '02.

LOUISIANA.

Abbeville—
Carter, J. D., B. Ep., '07.

Alexandria—
Prosser, C. S., B. Ep., '08.
Williams, J. G., G. I., '10.

Baton Rouge—
Peak, W. F., G., '04.

Bayou La Batre—
Dawson, H. B., Tau, '05,
or Mobile, Ala.

Bernice—
Tolbert, J. A., Tau, '08.

Broussard—
Soulier, E., B. Ep., '05.

Cottonport—
Bordelon, A. J., B. Ep., '04.

Delhi—
McLemore, T. K., G. I., '06.

Donaldsonville—
Vega, S. V., Eta, '99.

Dutchtown—
Babin, H. J., G. I., '05.

Franklin—
Abel, J. W., B. Ep., '03.

Garyville—
Keller, F. A., B. Ep., '04.

Grandcane—
Platt, W. N., Tau, '10.

Innis—
Innis, L. L., B. Ep., '10.

Jennings—
Adams, H. M., A., '95.
Peterson, A. A., K., '96.

Keatchie—
Fisher, J. F., B. Ep., '10.
Gathin, F. C., B. Ep., '10.

Lafourch—
Herbert, D. C., B. Ep., '09.

Lindsay—
McEwen, H. G., G. Nu., '10.

McCrea—
Babras, J. D., B. Ep., '06.

Mansfield—
Griffiths, G. J., Tau, '03.

Mark—
Landry, L. D., B. Ep., '08.

Mer Rouge—
Cann, H. T., Tau, '01.

Minden—
Clement, E. C., B. Ep., '06.

Monroe—
Gayle, P. M., Tau, '03.
Williams, B. G., Tau, '01.

Montgomery—
Ethridge, L. E., Tau, '07.

New Orleans—
Archinard, L. D., H'y., B. Ep.
Barnett, L., B. Ep., '05,
Macheca Bldg.
Bienvenue, G. L., B. Ep., '04,
1201 Ursuline St.
Bland, A. B., B. Ep.,
1527 Washington Ave.
Chambers, C. A., Rho, '02,
Cohn, A. J., A., '98,
703 Morris Bldg.
DeVerges, Paul, H'y., B. Ep.
Ducasse, E. B., B. Ep., '10.

Digitized by Google

New Orleans—Continued.
Dunbar, E. A., H'y., B. Ep.
Esnard, Rene, B. Ep., '05, Macheca Bldg.
Freidrichs, A. G., H'y., B. Ep.
Gelpi, L. J., Sig., '01, Godchaux Bldg.
Grosjean, S. S., A., '00, 513 Canal St.
Jersen, T. S., Rho, '01, 124 Baronne St.
Landix, J. H., H'y., B. Ep.
Leefe, A. A., B. Ep., '10.
Magruder, H. P., H'y., B. Ep.
Nasits, B. J., H'y., B. Ep., 1443 Annunciation St.
Psyala, J. E., G. I., '05, Macheca Bldg.
Richardson, W. C., H'y., B. Ep.
Rodriquez, A., B. Ep., '05, 1002 Esplanade Ave.
Wahl, J. P., H'y., B. Ep.
Weber, C. H., H'y., B. Ep.
White, H. A., Delta, '05, 527 Canal St.
Williams, N. H., B. Ep., '08.
Woodward, H. E., G. I., '09.
Woodward, J. E., H'y., B. Ep., 1328 Carrollton St.
Woodward, J. M., H'y., B. Ep.

Norwood—
Gore, B. L., B. Ep., '08.

Oakdale—
Love, J. T., B. Ep., '07.

Opelousas—
Masters, C. H., A., '05.
Perrault, A. J., B. Ep.

Plaquemine—
Wilbert, G. M., B. Ep., '05.

Rayne—
Stagg, M., Tau, '01.

Rayville—
Jones, C. C., Phi, '03.

Ruston—
Lawrence, W. M., Tau, '09.
Meadors, D. M., Tau, '10.
Mitchell, E. L., Tau, '09.

Thibodaux—
Breaud, O. L., Eta, '99.

Saint Gabriel—
LeBlanc, J. H., B. Ep., '05.

Shreveport—
Thompson, W. V., Tau, '03.
Tilly, R. D., I., '98.

Villeplatte—
Savant, N. I., G. I., '05.

MAINE.

Augusta—
Brann, O. H., D., '98.

Bangor—
Anderson, E. A., Eta, '05.
Burnap, J. W., D., '10.
Mongovan, H. E., D., '09, 37 Pond St.
Simmons, V. C., D., '08, 160 Essex St.

Bath—
Nichols, G. C., Pi, '02.
Powers, M., D., '00.

Biddeford—
Kelly, G. F., A., '00.
Minot, E. H., D., '00.

Brewer—
McMahon, H. C., Z., '05.

Brunswick—
Marriner, H. Q., Sig., '05.

Cornish—
Fogg, W. S., D.

Damariscotta—
Harvey, H. A., Sig., '03.

Eastport—
Jewett, F. C., Eta, '01.

Fairfield—
Hooper, A. G., Pi, '07.

Fort Fairfield—
Doyle, Bert, Sig., '00.

Gardiner—
Averill, E. H., D., '98.

Kennebunk—
Taylor, E. B., A., '01.

Lewiston—
Bickford, E. W., A., '02.
Donevan, W. H., Eta, '03.
Hayes, E. J., Eta, '02.
Lafond, R., Pi, '99.
Porter, C. A., A., '02.

Machias—
Gardner, G., Eta, '01.

Millinocket—
McKay, G. W., Pi, '01, Central St.

Minot—
Sawyer, I. P., Pi, '01.

New Portland—
Clark, A. H., D., '02.

Norway—
Hayden, F. R., D., '00.
Staples, A. H.

Old Town—
Merrill, E. A., D., '02.

Patton—
McTeir, F. W., D.

Portland—
Blanchard, E. P., A., '94, 106 Free St.
Bohnson, J. C., Phi, '94.
Gorman, W. H., D., '01.

Digitized by Google

Grant, G. C., D., '02,
587 Congress St.
Hall, H. R., Pi, '99.
Hilborn, S. B., D., '97,
633 Congress St.
Hill, G. E., Phi, '05.
Howland, J. F., D., '97,
562 Congress St.
Libby, J. E., A., '09,
273 Middle St.
Macbane, A. W., Phi, '05.
Mitchell, F. H., A., '07,
100 Park St.
Pierce, C. N., G., '01,
156 Free St.
Roberts, D. S., D., '98,
511 Congress St.
Roberts, W. H., D., '97,
249 Middle St.

Rumford Falls—
Laflamme, F. L. K., A.. '07.
Trask, B. W., D., '98.

Skowhegan—
Viles, C. P., D., '03.

South Berwick—
Berry, S. D., D.
Ramsdell, C. F., D.

South Linden—
Whitney, R. F., Phi, '03.

South Paris—
Rounds, F. W., Omi., '10.

South Portland—
Lovejoy, R. S., D., '09.

South Union—
Young, L. D., D., '09.

Topsham—
Merriman, A. C., Z., '06.

Waterville—
Mitchell, H. W., Eta, '01.

MARYLAND.

Annapolis—
Mullan, C. E., A., '05,
12 Francis St.

Baltimore—
Ammenheuser, J. H., H'y., Pi.
Bachman, E. H., Phi, '09,
202 S. Patterson Park Ave.
Bar, Bernard, A., '94,
1630 Madison Ave.
Barclay, F. J., A., '04,
1619 Linden Ave.
Benson, O. S., Pi, '05,
Preston & Guilford Ave.
Berry, R. B., A., '01,
3004 W. 4th Ave.
Botts, I. C., Pi, '04,
1062 W. Fayette St.
Burgess, J. K., H'y., A.,
114 W. Franklin St.
Cahill, J. S., H'y., Phi.
Cook, H. A., Pi, '01,
405 N. Gilmore St.
Coriell, L. D., A., '99,
Commonwealth Bank Bldg.
Corse, R. S., A., '94,
1823 N. Calvert St.
Cruzan, E. E., H'y., Pi.
Davis, J. W., Pi,
1202 E. Monument St.
Dean, G. E., Phi, '05.
Dorsey, W. C., Pi, '98,
16 W. Franklin St.
Duff, D. E., Phi, '02,
201 W. Madison St.
Egerton, K. W., H'y., Pi.
Etheridge, W. A., Pi, '05,
22 S. Broadway.
Evans, L. B.,
316 N. Paca St.
Finney, Wm. B., H'y., A.
Foster, M. W., H'y., A.,
9 W. Franklin St.
Foster, W. G., H'y., A.,
9 W. Franklin St.
Gettier, F. W., A., '04,
833 N. Fulton Ave.
Guilford, A. E., Pi, '05,
406 N. Carrollton St.
Gwynn, N. B., A., '06,
629 W. Franklin St.
Hardy, G. E., A., '88,
Commonwealth Bank Bldg.
Harrower, J. W., Phi, '07.
Haynes, E. P., H'y., Pi.
Hebb, J. S., Pi, '05,
2011 E. Pratt St.
Hilderbrandt, G. O., Phi, '05.
Hollihan, J. H., A., '09.
Hood, J. D., Pi, '04,
608 N. Gilmore St.
Humphreys, C. A., A., '99,
1947 Harlem Ave.
King, F. E., A., '00,
1238 S. Charles St.
Krantz, C. A., A., '93,
815 N. Gilmore St.
Lawler, E. L., A., '09.
Lever, H. M., A., '98,
216 N. Howard St.
McDevitt, H. E., H'y., Phi.
Marden, T. B., H'y., Pi.
Mathews, C. V., Phi, '02.
Montell, Wm. A., H'y., Pi.
Naylor, H., Pi,
Rowland & 3rd Aves.
Parsons, L. M., A., '93,
114 W. Franklin St.
Penniman, W. B. D., H'y., Pi.
Rea, W. E., H'y., Phi.
Sadler, C. D., A., '00,
2330 N. Charles.
Samuels, L. D., Phi, '06.
Schmetzer, J. G., A., '94,
Calvert Bank Bldg.

Digitized by Google

Baltimore—Continued.
Smallwood, T. E., A., '02, 1010 Madison Ave.
Smith, J. W., H'y., Pi.
Snively, C. L., Phi, '05.
Snyder, H. F. R., Pi, '00, 421 N. Wolfe.
Sprinkel, A. H., H'y., Phi.
Strasser, H., Phi, '06.
Street, H. H., A., '99, 1239 W. Mt. Royal Ave.
Stuart, J. A., A., '01, 1125 McCulloh St.
Sutherland, D. C., A., '10.
Swallow, J. E., H'y., Pi.
Warner, B. L., A., '08, 309 E. 22nd St.
Wheeler, I. R., A., '04, 1009 Madison Ave.
White, H., A., '95, 214 N. Eutaw St.
Whitney, E. L., H'y., Pi.
Wilson, T. R., H'y., Pi.
Wohrna, J. W., A., 100, 406 N. Broadway.

Barnesville—
Pyles, R. G., Phi, '08.

Cumberland—
Beachy, C. W., Pi, '92.
Heintz, K. P., A., '05.
Jones, J. A., Pi, '05.
Porter, H. N., A., '08.

Denton—
Smith, W. A., Pi, '01.

Frederick—
Radcliff, A. A., Phi, '01.

Fredericksburg—
McCardell, W. S., Phi, '04.

Gaithersburg—
Etchison, B. E., Phi, '05.

Hancock—
Pyles, C. T., Phi, '02.

Hyattstown—
Price, H. J., Phi, '09.

Lonaconing—
Dellinger, H. W., A., '04.

McKendree—
Baden, R. E., A., '00.

Manchester—
Everhart, G. D., Phi, '10.

Poolesville—
Williams, R. W.

Princess Anne—
Smith, H. L., A.

Saint Michaels—
Davis, H. M., Phi, '06.

Sailsbury—
Williams, E. T., G., '05.

MASSACHUSETTS.

Andover—
McTernan, M. B., D., '06.

Arlington—
Kerrigan, J. P., D., '06.

Athol—
Brouillet, C. S., Eta, '09.
Smith, H. E., D.

Attleboro—
Briggs, W. E., D., '09.
Dakin, R. P., D., '99.
Lowey, D. R., D.
Robinson, H. S., D., '97.
Webb, C., D.

Auburndale—
Bates, G. A., H'y., D.
Hall, W. F., D., '98.

Boston—
Ainsworth, G. C., H'y., D., 220 Clarendon St.
Baker, H. J., D., '97, Hotel Dorchester.
Baker, L. W., M. Delta, '98, 8 Pierce Bldg.
Bean, F. A., D., 8 Pembroke St.
Brown, Raymond, D., '08, 556 Columbus Ave.
Burt, W. S., D., '98, 497 Beacon St.
Cleary, W. A., H'y., D., 39 Mount Vernon St., Dor.
Colson, W. L., D., '98, 100 Boylston St.
Cram, R. W., D., '98, 739 Boylston St.
Dolan, F. J., Eta, '97.
Drury, A. N., Pi, '00, 67 Warren St. Rox.
Duffy, A. J., D., '96, 229 Berkeley St.
Eastman, E. A., D., '00, 178 Tremont St.
Eaton, J. H., D., '96, 419 Boylston St.
Edwards, F. A., D., 2 Commonwealth Ave.
Estey, H. W., M. Delta, '97, 159 Newbury St.
Forbes, J. W., H'y., D., 419 Boylston St.
Gobie, W. A., D., '04, 2 Commonwealth Ave.
Grantman, C. H., D., 99, 120 Tremont St.
Hardon, G. M., D., '99, 179 Newbury St.
Hemenway, F. M., H y., D., 175 Tremont St.
Hodgdon, A. E. P., D., '04, 39 Fairchild St.

Digitized by Google

Houston, W. P., H'y., D.,
419 Boylston St.
Jamieson, R. B., A.,
10 Franklin Alls.
Jones, W. R., D., '06.
Kenswell, J. E., D.,
Chambers St.
King, E. D., Nu, '99,
419 Boylston St.
Livingstone, J. E., D., '97,
379 A. Warren Rox.
Lowe, A. H., D., '07,
Gainsboro St.
Lowe, R. W., B. G., '05,
144 Tremont St.
Lowell, R. P., D.,
Care Dr. Vallender, Tremont St.
Luthropp, L., H'y., D.,
419 Boylston St.
Luttropp, K. J., H'y., D.,
419 Boylston St.
Luttropp, S., D., '97,
30 Huntington Ave.
McIntosh, A. H., D., '06,
Huntington Ave.
McKenna, C. J., Phi, '06.
Merrill, F. C., H'y., D.
Miller, Robt. M., Eta, '96.
Montgomery, E. M., D., '97,
2 Commonwealth Ave.
Owens, T. B., Mu Delta, '02,
Hotel Nottingham.
Parker, L., D.,
Care The S. S. White D. Mfg. Co.
Payne, G. H., G.,
118 Commonwealth Ave.
Quinn, E. A., H'y., D.
Rice, Wm., D.,
845 Boylston St.
Roberts, W. A., D.,
19 Exeter St.
Shooshan, H. M., D., '03,
Columbus Ave.
Slocomb, P. F., A., '07,
8 Batshelder St.
Smith, D. E., D., '08,
454 Mass. Ave.
Stalker, Frank, D., '09,
546 Columbus Ave.
Thayer, C. P., H'y., D.,
Gainsboro St.
Thornburn, S. B., D., '04,
9 Princeton St.
Tishler, Mark, D., '07.
Wells, R. E., D., '02,
76 Pleasant St., Malden
Wheeler, G. G., Phi, '04,
74 Boylston St.
White, P. G., D.,
Warren Chambers.
Williams, H., H'y., D.
Wilson, L. W., D., '97,
296 Boylston St.

Blackstone—
McCooey, J. P., A., '09.

Braintree—
Shay, N. R., D., '09.

Brockton—
Burbank, J. S., D.
Hall, A. F., D., '97.
Moody, S. J., D.,
6 Main St.
Preston, N. M., D., '04,
50 Main St.

Brookline—
Belyea, F. S., D., '01.

Cambridge—
Bragg, H. W., D., '99,
1278 Mass. Ave.
Brown, C. G., M. Delta,
948 Mass. Ave.
Costello, R. J., D., '06.
DeWitt, N. A., D.
DeWitt, W. P., D.
Dorr, W. S., D., '03,
Mass Ave.
Kinsman, E. O., H'y., D.
Lannigan, F. J., D., '03,
Mass. Ave.
McInnes, D., '03.
Miles, A. L., D., '98.
Moderno, Louis, D., '03,
1228 Cambridge St.
Walker, F. P., Phi, '04,
708 Mass. Ave.

Campello—
Wilbur, T. R., D., '97,
Franklin Bldg.

Chelsea—
Aikins, J. H., D.
Mallette, F. E., D., '05,
384 Broadway.

Chicopee—
Hayes, C. F., Phi, '08.

Chicopee Falls—
Crowley, T. A., Eta, '07.

Clinton—
Fox, E. T., D., '02.
Kenny, T. J., Pi, '05.

Cordaville—
Henderson, R. K., D., '08.

Danvers—
Fanning, W. G., A., '97.

Dorchester—
Brackett, H. F., D., '07,
19 King St.
Clapp, R. I., D., '08,
18 Euclid St.
Nordgren, P. N., D., '07,
39 Ashland St.

East Hampton—
Sheldon, E. L., Eta, '02.

Digitized by Google

Everett—
Ansley, C. D., Phi, '10.
Weaver, A. F., D., '96,
9 Harvard St.

Fall River—
Arcand, J. E., A., '08.
Dunn, Wm. G., Eta, '07.
Hackett, E. R., D.,
391 Hanover St.
Kelly, D. J., Z., '09.
Lima, A. J. T., D., '03,
262 S. Main St.
McCann, A. F., Pi, '02,
84 N. Main St.
Tierney, F. J., A., '02,
78 Bedford St.
Towle, S. D., '97,
56 N. Main St.

Foxboro—
Ingalls, B. G., D., '06.

Great Barrington—
Davis, J. P. G., Pi, '02.
Johnson, A. L., D., '04.

Greenfield—
Stark, A. B., Z., '08.

Groton—
Wetherby, I. J., D., '00.

Hampden—
Casey, S. J., Eta.
Sherwood, R., Pi.

Haverhill—
Frost, W. N., Pi, '01,
50 Merrimac St.
Holden, F. A., D., '97,
20 Main St.
Levery, F. T., D.
Tessier, C. C., Pi, '05.

Holyoke—
Counihan, E. J., Eta, '09.
Dillon, T. A., Z., '07.
O'Neill, A. A., Eta, '07.
O'Reilley, Wm. E., Eta, '97.
Smith, D. H., D.,
380 High St.

Hyde Park—
Knight, J. K., H'y., D.
Stevens, F. B., D., '97.

Jamaica Plain—
Kieppell, C. F., D.
Wren, J. J., D., '03.

Kingsfield—
Hackett, E. H., D.

Lawrence—
Freeman, E. A., D., '99,
545 Essex St.
Haffner, L. A., D., '10.
Lena, F. A., Pi, '07.
Stanley, J., Pi.,
Box 225.

Lee—
O'Malley, W. J., Eta, '07.

Leominster—
Connors, M. E., Pi, '10.

Lowell—
Blanchard, B., D.,
16 Runels Bldg.
Cheney, A. L., A., '07,
19 Grove St.

Lynn—
Homan, E. W., D., '02,
191 N. Common St.
McGovern, L., Pi,
53 Henry St.
MacVicar, A., Pi, '00,
33 Central Sq.
Moore, H. D., D.,
22 Chatham St.
Morrow, V. G., G., '07,
22 Circuit Ave.
Piper, J. L., A., '02,
31 Exchange St.
Ryder, F. A., D., '99,
25 N. Common St.
Thornburn, H. G., D., '04,
3 Lee Hall.

Malden—
Brunton, H. R., D., '97,
515 Salem St.
Chester, H. C., D., '00,
69 Pleasant St.
Enwright, D. J., G. I., '10.
Francis, M. F., D.
Freeman, D. C., D., '08.
Moore, E. W., D., '99,
118 Pleasant St.
Paxton, H. S., D., '08,
222 Wash. St.
Proctor, C. M., D., '01,
Chamberlain Road.
Simpson, W. H., A., '95,
142 Pleasant St.
Wells, R. E., D.

Marlboro—
McGee, T. W., Pi, '07.

Marshfield—
Baker, R. V., D., '10.

Maynard—
King, C. L., D., '99.

Medway—
Shaw, H. W., D., '97.

Melrose—
Sanderson, G. C., D., '98.

Mendon—
Loftus, J. L., A., '05.

Middleboro—
Cunningham, A. W., Eta, '01.
Rounds, F. L., Eta, '96.

Millbury—
Sharon, A. L. V., G., '08.

Natick—
Capithorn, W. O., D., '99.

Digitized by Google

New Bedford—
Browning, E. E., D., '98, 570 Purchase St.
Gilhuartuc, C. W., A., '10.
Hillinhan, J. H., '09, 9 Richmond St.
Irish, G. O., D., '96, 34 Purchase St.
Perry, S. D., D., '02, 34 Purchase St.
Tripp, J. P., D., '97, 45 Purchase St.
Winship, F. H., D., '08, 216 Union St.

Newburyport—
Kelly, J. C., Eta, '99.

Newton—
Spencer, H. C., Mu Delta, '97.

Newton Highlands—
Marshall, L. H., Pi, '98.

North Adams—
Campbell, J. F., Nu, '09.
Cann, Wm. H., Psi, '07.
Horahan, Wm. H., Z., '09.
Montgomery, F. W., Phi, '04, 42 Bank St.

Northampton—
Allen, J. C., A., '04.
Dunphy, M. M., Sig., '03, 136 Main St.
Griffin, F. D., Z., '05.
Guilfoil, T. J., Sig., '08.

North Attleboro—
Dyon, Armond, D., '09, 4 Peck St.

North Brookfield—
Pierce, W. T., D., '06.

North Grafton—
Desmaris, H. L., A., '09.
Martin, H., A., '09.

Pittsfield—
Burns, W. P., Eta, '08, 276 Walicanale St.
Byrnes, Wm. J., Z., '08.
Higgins, J. A., Eta, '07.
White, D. L., Eta, '07.

Plymouth—
Jewett, E. S., D., '04.
Stegmair, C. W., D., '09.

Quincy—
Maloney, J. H., Eta, '03, 1655 Hancock St.

Reading—
Copeland, E. T., D., '97.

Rockland—
Porter, C. A., D., '95,

Salem—
Bellefleur, J. L., D., '96, 213 Essex St.
Fanning, E. P., D., '05.
Phillips, P., D., '97, 219 Essex St.

Sangus—
Hosnan, E. W., D.

Shelburne Falls—
Thayer, J. P., D.

Somerville—
Bodge, F. G., D., '04.
Collier, E., D., Davis Sq.
Connors, B., Pi, 62 Highland Ave.
Denvir, W. E., D., '09.
Knight, A. E., Pi, '01.
Murray, W. H., Pi, '09.
Stevens, S. W., D.. '07, 198 School St.
Whitney, C. H., D., 222 Medford St.
Marshall, G. A., H'y., D., 5 Rorr St.

South Braintree—
Shanks, B. C., D., '99.

South Bridge—
Robillard, J. E., A., '04.

South Egremont—
Williams, F. E., G. L., '09.

Springfield—
Barney, F. G., Z., '08.
Billings, H. L., Z., '09.
Campbell, W. M., Phi, '10.
Casey, M. H., Eta, '07.
Coffey, C. J., Pi, '08.
Cushman, R. N., G., '04, 120 Main St.
Frost, W. J., Z., '09.
Hosley, H. E., G., '95, Phoenix Bldg.
Lombard, H. F., Z., '05.
Marshman, E. G., D., '96, 310 Main St.
O'Malley, W. J., Eta, '07.
Slater A. S., Eta, '96.
Thompson, H. S., D., '01, 31 Elm St.

Stoneham—
Gilbert, B. C., D., '96.

Stonington—
Mason, H. C., D.

Stoughton—
Loche, M. E., D.

Taunton—
Cook, W. H., D., '06.
Strout, B. H., H'y., D.

Turners Falls—
Gingras, F. C., Z., '09.

Wakefield—
Donovan, E. J., D., '09, 16 Gould St.
Parks, F. H., A., '07. 31 Park St.

Digitized by Google

Waltham—
McGahan, J. H., D., '00.
Mahoney, J. A., D., '09.
Reardon, R. P., D.
Thompson, W. C., D., '96.

Ware—
Casey, S. J., Eta, '07.

Warren—
Smith, H. A., Psi, '10.

Watertown—
Vincent, E. T., D., '08,
17 Melendy Ave.

Webster—
McDermott, P. E., I.

Westfield—
Sammons, E., Eta, '03.

West Newton—
Bourque, A. H., A., '98.

West Springfield—
Smith, S. G., G., '06,
139 Park Ave.

Winchendon—
Brigham, J. P., D., 96.

Winchester—
Richburg, A. E., D., '09,
4 Winchester Park.

Woburn—
Lewis, B. J., D., '97.
Moran, J. J., D., '03.

Worcester—
Alexander, P. A., A., '10,
114 Austin St.
Bean, F. A., G., '02.
Bean, L. F., Eta, '97.
Buckley, J. W., B.,
7 Nebraska St.
Burke, M. H., Eta, '97,
339 Main St.
Campbell, W. W., Phi, '10.
Clifford, Wm. J., G., '01,
26 Trumbull St.
Cooper, J. F., Z., '05.
Crandall, H. M., G., '05,
408 Main St.
Daniels, T. W., Eta, '96.
Mahoney, F. J., G., '99,
1 Chatham St.
Manning, H. A., Phi, '01,
518 Main St.
Meary, T., D., '06.
Prescott, W. A., A., '10.
Quinn, M. W., Eta, '97.
Scott, C. N., A., '10.
Svenson, C. L., Eta, '06.
Wood, N. S., Pi,
44 Kingsbury St.

MICHIGAN.

Ann Arbor—
Dunham, G. W., G. K., '08.
Nash, W. I., G. K., '09.
Wagner, W. J. A., G. K., '08,
627 W. Ingalls St.

Augusta—
Douglass, A., B.

Battlecreek—
Parrish, B. A., Omi., '03.
Whitney, H. R., K., '05.

Birmingham—
Deir, G. A., G. K., '09.

Boyne—
Watson, R. E., K.

Cadillac—
Knight, A. W., G., '05.

Detroit—
Sullivan, J. S., B. Eta, '09.
Watkins, A. V., Rho, '03.

Escanaba—
Cuthbert, C. M., K., '99.

Grand Rapids—
Burbridge, C., Eta, '03.
Hazen, C. C., Eta, '05.
Newell, E. B., Eta, '99,
504 Widdicomb St.

Hancock—
DeMass, R. W., B. G., '05.

Holloway—
Dunning, H. B., G. K., '09.

Holt—
Ahrens, J. H., G. K.

Hudson—
Rockwell, J. H., K., '07.

Ionia—
Cope, Lauren C.

Ishpeming—
Dondna, H. M.

Jackson—
Smith, C. J., G. K., '10.

Kalamazoo—
Brady, H. E., G. K., '08.

Manchester—
Katner, G. T., G. K., '07.

Manistee—
Haynes, F., G., '95,
393 River St.

Millbrook—
Pattison, T. A., Lambda, '97.

Pigeon—
Fox, H. J., G. K., '08.

Pinckney—
Clinton, M. R., G. K., '09.
Rush, M. C., G. K., '07.

Portland—
Pilkington, A. S., Psi.

Saint Ignace—
Murray, L. E., G. K.

Whitehall—
Keyes, C. L., G. K., '07.

Digitized by Google

Zeeland—
Masselink, B. H., G. K., '08.
Roelofs, B. A., G. K., '09.
Stobbilaar, H. A., G. K.

MINNESOTA.

Anoka—
Carlson, H. H., Lambda, '00.

Austin—
Hall, J. M., Lambda, '02.

Bemidji—
Smith, C. M., Z., '03.

Benson—
Foster, H. L., K., '98.

Bird Island—
Miller, D. R., Lambda, '02.

Caledonia—
Thompson, J. F., Nu, '01.

Cannon Falls—
Imberg, A. W., K., '10.

Crookston—
Spence, T., Lambda, '97.

Duluth—
Benson, C. W., K., '01,
503 Burrows Bldg.
Keyes, G. J., Xi, '01.
Nixon, R. E., K., '99,
200 New Jersey Blk.
Park, J. D., Z., '99,
New Jersey Blk.

Eveleth—
Denton, H. B., Lambda, '97.

Glenwood—
Jeffers, J., Lambda.

Jordan—
Orr, G. O., K., '97.

Litchfield—
Hawkinson, A. E., Lambda, '97.

Madison—
Smith, J. W., Lambda, '03.

Mankato—
Sinotte, Ralph G., B. Eta, '07.

Melrose—
Tuck, L. E., Lambda, '03.

Minneapolis—
Chute, J. H., K., '09.
Ferguson, W. H., K., '01,
315 Syndicate Arc.
Fountaine, E. N.,
401-32nd Ave.
Frear, E. A., Omi., '06.
Gorgen, E., Lambda, '99,
401 Cedar Ave.
McCadden, Wm. A., L., '97,
602 Pillsbury B.
Marston, H. F., Lambda, '00,
204 Medical B.
Smith, G., L., '03,
1211 Franklin Ave.
Wadsworth, F. M., Omi., '10,
2605-3rd Ave.

Morris—
Geenty, G. W., K., '98.

New Richland—
Bettschen, W. F., Lambda, '02.

Plainview—
Smith, E. E., K., '01.

Red Wing—
Simmons, A. K., M. Delta, '99.

Redwood Falls—
Henze, H. J., K.

Renville—
Johnson, N. L., K., '02.

Rothsay—
Strommen, H. C., I., '10.

Saint Paul—
Allen, A. B., L., '02,
Endicott Arcade.
Carlson, K. E., D., '98,
New York Life Bldg.
Chappell, O. E., K., '97,
782 Wabasha St.
Cole, O. H., K., '98,
679 E. 3rd St.
Hancock, H. H., I., '02,
338 N. Prior St.
Hutchin, R. C., L., '00,
230 Moore Bldg.
Oberg, A. T., L., '02,
883 Payne Ave.
Owens, F. M., Rho, '00,
416 N. Y. Life Bldg.
Patterson, J. F., L., '00,
Ryan Bldg.
Phelps, E. H., L., '99.
Shibley, E. H., L., '98,
908 Pioneer Press Bldg.

Shakopee—
Ryan, F. L., K., '05.

Sleepy Eye—
Hollister, J. R., L., '98.

Spring Grove—
Goldburg, T. L., K., '07.

Staples—
Lamphere, R. L., Lambda, '00.

Wadena—
Hall, G. E., L., '99.

Waseca—
Sheeran, M. J., K., '08.

Wheaton—
Williams, M., K., '97.

Winnebago City—
Durgin, O. K. P., D., '03,

Winona—
Greer, F. M., Omi., '98.

Digitized by Google

MISSISSIPPI.

Ashland—
Farrell, Carl, A., '06.

Biloxi—
Russ, A. B., Omi., '03.
Russ, R. S., Omi., '07.

Bolton—
Russell, C. C., G. I., '08.

Brandon—
May, E. A., G. I., '08.

Chalybeate—
Hudson, A., Omi., '06.
Hudson, M., Omi.

Clinton—
Coleman, J. D., Omi., '08.

Columbus—
Eubanks, W. H., G. N., '09.

Corinth—
Chipps, H. D., Omi., '04.
Williams, J. K., G. N., '09.

Flora—
Hawkins, R. E., G. N., '09.

Gulfport—
Price, R. H., G. I., '09.
Talbott, W. O., H'y., B. Ep.

Jackson—
Merritt, W. T., G. N., '07.

Laurel—
Ferrell, F. B., A.

Louisville—
Oakley, H. D., Tau, '08.

Magee—
Burnham, E. O., G. I., '09.
Burnham, T. J., G. I., '08.

Meridian—
Cooper, J. L., Tau, '10.

Natchez—
Handy, G. S., A., '01.

Oxford—
Leavell, W. N., Tau, '05.
Morrow, J. T., Omi., '08.

Pelahatchie—
Cunningham, R. E., G. I., '08.

Pontotoc—
Furr, E. S., Tau, '09.

Quitman—
Webb, W. D., Tau, '04.

Raymond—
Williams, W. E., K., '10.

Scranton—
Munson, E. O.

Senatobia—
Still, W. W., A., '00.

Sharon—
Smith, W. B., G. N., '09.

Summit—
Priebatsch, L. J., Tau, '06.

Troy—
Woolfolk, E. S., Omi., '08.

Tupelo—
Topp, E. M., Omi., '04.

Vicksburg—
Emmich, S., A., '98.

Watervalley—
Wilson, G. L., Omi., '05.

Waynesboro—
Gray, C. H., Tau, '04.

Westpoint—
Garner, D. U., Tau.

Winona—
Bray, C., Omi., '10.

MISSOURI.

Aptus—
Cresswell, A. C., B. Z.

Canton—
Sinotte, R. G., B. Eta, '07.

Desota—
Cobb, W. S., B. Z.
Frech, J. E., B. Z., '05.

Florissant—
Steinmesch, G. S., B. Z., '04.

Hermann—
Jose, J. W., B. Z.

Kansas City—
Bush, W. F., Eta, '03.
Dewey, Martin,
307 Argyle Bldg.
Miller, F. W., Z., '09.
Mize, H. H., Eta, '97.

Laddonia—
Hancock, Rex, B. Z., '06.

Laplata—
Clements, W. A., B. Z., '04.

Lancaster—
Hargis, N. C., B. E., '08.
Justice, A. A., B. Eta, '05.
Justice, P. C., B. Eta, '07.

Laredo—
Nair, Chas., G., '98.

Leadwood—
Morrison, A. D., B. Z.,
or Ellsworth, Kansas,

Lexington—
Peak, J. L., Eta, '97.

Marshfield—
Warden, T., B. Z., '04.

Maryville—
Allender, L. C., I., '07.
Allender, R. B., G. Mu, '10.

Mount Olive—
Boeker, J., B. Z.

Newburg—
Kitchell, W. T., B. Z., '07.

Digitized by Google

Olney—
Eames, J. F., B. Eta, '08.

Owensville—
Wiseman, F. W., H'y., B. Z.

Paris—
Greening, J. R., Omi., '05.

Perryville—
Shindler, H. H., B. Z.

Point Pleasant—
Yount, Wm., B. Z., '08.

Richland—
Titterington, J. L., Omi., '98.

Rockville—
Laughlin, V. W., Mu, '05.

Saint Louis—
Angle, Edward H., H'y., 1023 N. Grand Ave.
Arink, W. J., Rho, '02.
Austin, J. F., H'y., B. Z.
Bergstresser, Edwin, H'y., B. Z.
Braun, H. J., B. Z., '04, 2850 St. Louis Ave.
Brix, A. D., B. Z., '04, 2527 N. Market St.
Dames, C. A., B. Z., 1447 Carr Lane Ave.
Demko, Fred., B. Z., 1236 S. Broadway.
Finot, P., B. Z., '05, 4111 Easton Ave.
Fitzgerald, P., B. Z., 3904 Laclede Ave.
Gilkey, C. H., M. Delta, '98, 511 N. 6th St.
Gott, H. H., Psi, '05, 306 Lister Bldg.
Hart, E. R., G., '99, 4214 A-Finney Ave.
Jacobi, H. A., B. Z., 1447 Carr Lane Ave.
Kitchell, E. A., B. Z., Vanderwenter & Morgan Sts.
Lusby, S. A., B. Z., 3437 Vista Ave.
Lymott, O., Eta, '00.
McCarthy, L. R., B. Z., 3541 Park Ave.
McMillan, S. T., B. Z., '05, 3501 S. Grand Ave.
Maxwell, J. H., B. Z., '05, 1023 Barton Ave.
Melin, H. V., B. Z., '07, 5428 Page Ave.
Minges, A. C., B. Z., '04, 1517 S. Broadway.
Minges, W. W., B. Z., 2926 Gravois Ave.
O'Brien, J. B., B. Z., '04, 3041 Easton Ave.
Partenheimer, E. B., B. Z., 2101a E. Grand Ave.
Pfaff, H. V., I., '99, 2204 St. Louis Ave.
Plumpe, W. H., B. Z., '04, 3505 Olive St.
Prinz, H., I., '96, 632 Century Bldg.
Ross, T. G., B. Z., 393 N. Euclid Ave.
Schumacher, J. C. R., B. G., '05, 4507a Virginia Ave.
Shindler, W., B. Z.
Slawson, B. E., B. Z., 3637 S. Broadway.
Steber, O. F., B. Z., 207 Burry St.
Voigt, E. A., B. Z., '05, 2229 S. Broadway.
Waddell, J. H., Mu, '05.
Winter, G. B., H'y., B. Z., Frisco Bldg.

Salem—
Slawson, G. H., B. Z.

Salisbury—
Welch, M. M., B. Z.

Sedalia—
Howard, N. U., B. Z., '04.
Lamm, P. F., I., '04.
Thruston, A. B., A., '09.

Southwest City—
Williams, E. O., B. Z., '07.

Springfield—
Kitchell, H. C., B. Z., '05, 228 E. Commercial.

Union—
Baker, R. L., Omi., '07, or Arkansas City, Ark.

Wayland—
Arnold, F. J., B. Eta, '07.

Wright City—
Heitman, O. A., B. Z.

MONTANA.

Fort Logan—
Stephens, J. H., I., '10.

Helena—
Reinig, C. N., Eta, '99.
Sutphen, J. D., G.

Missoula—
Gouglar, C. V., Eps., '02.

Philipsburg—
Rounds, A. A., Theta, '05.

Whitefish—
Quinlan, W. A., K., '07.

NEBRASKA.

Albion—
Wilson, E. E., I., '01.

Ansley—
Newcomb, L. S., Th.

Digitized by Google

Beatrice—
Spellman, B. L., K., '98.
Spellman, C. A., K., '99.

Blair—
Mead, C. R., K., '98.

Bristow—
Maxwell, G. M.

Cambridge—
Daly, F. T., G. Nu. '06.

Danbury—
DeMay, R. A., B. A., '07.

Hastings—
Phillips, W. J., Xi, '04.

Lincoln—
Closson, A. D., I., '08,
1730 D St.
Flora, W. C., Omi., '04,
Bank of C. Bldg.
Reed, R. W., I., '09,
1300 N. 26th St.

McCook—
Gunn, R. J., B. A., '05.
Vahue, E. O., B. A., '04.

Minden—
Cardwell, J. H., K., '05.

Nebraska City—
Naviaux, J. H., Omi., '98.

Northbend—
Farrell, M. C., G., '07.

Shelby—
Bell, J. R., I., '02.

Syracuse—
Arendo, H. R., Eta, '98.

Tekamah—
Raver, C. A., K., '97.

NEVADA.

Carson City—
Goode, W. W., B. S., '02.

Gold Hill—
Dolman, W. H., Eta, '97.

Reno—
Chandler, R. P.

Virginia—
McNeil, H. A., B. S., '03.

NEW HAMPSHIRE.

Claremont—
Cushman, W. W.

Concord—
Cummings, E. S., Eta, '00.
Hendrix, H. M., A., '08.
Plaistel, H. C., Delta, '10.
Rowell, G. E., Eta, '00.
Worthen, J. H., G., '96.
Young, W. A., Eta, '00.

East Concord—
Ring, H. H., Pi, '07.

Farmington—
Chandler, E. C., Pi, '01.

Hanover—
Holt, S. J., A., '09.

Keene—
Barrett, A. F., D., '97.
Culver, A. J., Eta, '03.

Lakeport—
Heath, L. F., Z., '10.
Rowe, C. E., Pi, '00.

Lakewood—
Elkins, A., Pi.

Manchester—
Childs, W. F., Pi,
628 Hanover St.

Nashua—
Edmonds, D. J., D.

Newburyport—
Kelley, J., Eta, '99.

New Boston—
Eastman, B. L., D., '07.

Portsmouth—
Leahy, Jack, Phi, '10.
Staples, B. F., D., '09.

Rochester—
Copeland, C. S., Eta, '96.

Ware—
Casey, S. J., Eta, '07.

Whitefield—
Goodwin, B. H., Pi, '00.

NEW JERSEY.

Arlington—
Pierce, C. B., B., '95.

Asbury Park—
Palmateer, S. D. C., Eta, '09.

Atlantic City—
Eccles, R. J., G., '96.
Webster, D. W., Sig., '07.

Bayhead—
Pennington, E. A., Eta, '97.

Bayonne—
Lacy, W. A., B.,
1050 Avenue C.
Reynolds, T. H., B., '97.

Bloomberg—
Buck, M. A., Eta, '08.

Boundbrook—
Powelson, H. D., Z., '00.

Burlington—
Ellis, F. H., G., '07,
215 Penn St.

Butler—
Owens, S. K., N.

Camden—
Bunting, T. W., Sig., '10.
Dilmore, G. K., Sig., '07.

Digitized by Google

Folz, J. F., G., '07,
1024 Broadway.
Wood, A. K., G., '99.

Chatham—
Lum, F. H., B., '98.

Cranford—
Brackett, W. H., Eta, '97.

East Orange—
Ellor, G. B., G. L., '07,
35 Dodd St.
Morgan, L. G.
7 Mitchell Place.
Richards, J. H., B., '10.
Scherer, W. J., Eta, '09.
Specht, R. W., G. L., '06,
564 Main St.
Tappin, W. J., G. L., '05,
564 Main St.

Elizabeth—
Brown, J. A., B.,
1115 E. Jersey St.
Gommell, E. F., B., '08,
310 E. Jersey St.
Markhart, A. H., B.,
1629 Lafayette St.
Martin, W. B., B., '95,
88 Broad St.

Englewood—
Banta, H. W., B., '02,
29 E. Palisade Ave.
Sheppard, R. A., B., '95.

Far Rockaway—
Smith, D. L., B.

Freehold—
Stillwell, E. B., Eta, '08.

Hackensack—
Goodall, J. B., A., '10.

Hackettstown—
McClellan, W. S., B., '02.
Martin, J. C., B., '10.

Hoboken—
Cooper, A. R., B.,
15-1st St., Sta. 1.
Force, W. B., B., '97,
Richter, H. J., I.,
802 Washington St.

Jersey City—
Bowker, A. J., Phi, '07,
756 Jersey Ave.
Crilley, E. T., Z., '09.
Eigenrauch, J. H., G., '05,
285 Palisade Ave.
Ekings, J. P., Eta, '05.
Hatch, W. I., A., '92,
89 Mercer St.
Henry, E. F., B.,
163 Congress St.
Hopkins, W. W., B.,
41 Boyd Ave.
Hussa, P., B., '01,
27 W. 38th St.
Manster, J. S., B., '04,
Martin, G. H., G., '96,
133 Newark Ave.
Randolph, W. F., B. 96,
15 Exchange St.
Roberts, H. J., B.,
96 Magnolia Ave.
Schochlaur, F. S., Phi, '02,
249 Washington St.
Silvers, S. G., B.,
642 Jersey Ave.

Lakewood—
Wallace, L. G., Z., '01.

Madison—
Robbins, W. A., A., '02.
Van De Water, I. N., B., '05.

Mays Landing—
Abbott, W. A., Z., '08.

Montclair—
Van Giesen, R. B., B., '99,
25 Midland Ave.
Wallace, A. H., B., '99,
235 Dairmount Ave.

Morristown—
Totten. R. V., B., '95,
43 Washington St.

Montague—
Rundle, L. V., G., '08.

Newark—
Atchason, J. M., B.,
182 S. 7th St.
Bentley, W. H., B., '01,
472 Broad St.
Bioren, J. F., B.,
59 Sherman Ave.
Boughton, A., B., '09,
67 Delivine Ave.
Casey, M. H., Eta, '07.
DeVoe, A. S., B., '99,
136 Roseville Ave.
Downs, F. S., B.,
331 Summer Ave.
Folley, E. S., B., '97,
11 Central Ave.
Forshay, A. E., G. L., '05,
202 Broad St.
Glutting, Adam, A., '04,
189 S. Orange Ave.
Hardt, H. W., Z., '05,
940 Broad St.
Hilderbrandt, Wm., B., '09,
110-9th Ave.
Hine, E. S., G., '97,
673 Broad St.
Holmes, W., B.,
472 Broad St.
MacManus, L. G., G.,
21 Walnut St.
Marshall, G. W., B., '96,
220 Bellville Ave.
Mason, E., Eta,
82 S. 11th St.

Digitized by Google

Newark—Continued.
Mayer, Otto, Omi., '09.
Meeker, C. A., H'y., B., 29 Fulton St.
Richman, W. C., G., '99, 905 Broad St.
Skillman, J. E., B., 143 Summer Ave.
Talbot, G. A., B., '10.
Talbot, Wm., B., 588 Broad St.
Wendell, G. S., A., 22 Fulton St.
Wester, E., Z., '06.
Wharton, E. L., B., '04, 944 Broad St.

Newton—
McCloughan, G. H., Z., '00.

Orange—
Barber, A. W., B., '02, 81 Park St.
Deane, H. T., G. L., '08.
Sherwood, A. A., Omi., '06.

Palisade Park—
Armstrong, T. C., B., '08.

Palmyra—
Creighton, B. W., Sig., '09.

Passaic—
Power, J. J., Pi, '07.

Paterson—
Crawford, J. B., A., '08.
Daniels, W. H., Eta, '08, 587 E. 30th St.
Hendrie, W. M., B., '04, 88 Broadway.
Hunter, C. F., B., East Park.
Kingsland, J. W., B., '95, 116 Broadway.
MacDonald, J. T., Z., '05, 134 Market St.
McKeon, J. W., Pi, '08.
McLane, F. C., A., '97, Central Bldg.
Payne, A. D., B., '99, 160 Broadway.
Rittenhouse, O., Eta, '07.
Tracy, W. A., G., '07, 124 Main St.
Van Riper, Wm., B., Hamilton & Graham Aves.

Perth Amboy—
De Mouseigle, E. F., Eta, '10.

Plainfield—
Davis, C. G., Z., '01.

Princeton—
Van Sickle, T. D., B., '95.

Red Bank—
Jewett, R. W., G., '95.
Manning, F. L., Eta, '00.

Roseland—
Teed, J. R., B.

Salem—
Mulford, D. A., Eta, '10.

Swedensboro—
Luffbary, W. P., G., '07.

Trenton—
Boice, A. E., Z., '00, 23 E. State St.
Reddan, J. A., Eta, '08.
Wilkins, G. W., Sig., '07.

Union Hill—
Kerr, Wm. H., B., 500 Fulton St.

Vincentown—
Irick, H. T., G., '08.

Weehawken—
Fisher, E. P., B., 4 First St.

Westfield—
Harvey, Theo., G., '94, 245 Broad St.
Pierson, A. H., G. L., '09.

Whitehouse Station—
Park, H. E., Nu, '05.

Woodbury—
Brown, H. W., Eta, '03.

Woodstown—
Callahan, S. J., Sig.

NEW MEXICO.

Deming—
Moran, M. J., Ome., '03.

Silver City—
Petrie, W. J., I., '99.

NEW YORK.

Albany—
Channing, R. E., D., '07, 344 Orange St.
Doyle, T. A., Eta, '05, 159 Central Ave.
Fletcher, G. A., B. G., '05, 7 Central Ave.
Hudson, W. A., A., '00, 35 N. Pearl St.
Hurdis, J., G., '96, 15 N. Pearl St.
Sherlock, T. F., Z., '05.

Andes—
Frisbee, J. D., G., '99.

Astoria—
Tippetts, J. T., Phi, '10, 456 Lockwood St.

Auburn—
Greene, F. L., A., '97, 67 Genesee St.

Baldwinsville—
Kratzer, E. R., Eta, '01.

Digitized by Google

Black River—
Dowe, P. E., B., '95,
Brooklyn—
Barker, H. E., Z., '04.
Bauer, A. F., G. L., '06,
Nostrand Ave. & Hancock St.
Beissel, W. J., B., '02,
1004 Broadway.
Blakeslee, W. F., B.,
518 Greene Ave.
Boylhart, F., B., '98,
87 Lafayette St.
Brackett, L. E., Theta, '06,
1244 Dean St.
Burns, W. E., G. L., '09.
Campbell, D. K., Z., '05,
436 Gold St.
Childs, H. M., A., '07,
141 McDonough St.
Danforth, E. A., B. A., '06,
136 Lafayette Ave.
DeBar, Wm., B.,
149 Willow St.
Douglass, A. L., B., '97,
474 Washington Ave.
Douglass, G. C., B.,
877 Greene Ave.
DuBois, B., B.,
815 Eastern Parkway.
Edwards, L. S., B.,
140 Rensen St.
Engel, P. B., B., '04,
10 Stuyvesant Ave.
Engel, W. F., B., '04,
10 Stuyvesant Ave.
Finney, J. H., B.,
293 S. 5th St.
Gilman, R. E., B.,
33 Lafayette Ave.
Gould Horace P., B., '95,
193 Joralemon St.
Griesmer, M. F., B.,
75 Hawthorn St.
Hillyer, Ellison, B., '93,
472 Greene Ave.
Hubbard, E., Th., '06.
Jarvie, Wm., H'y., B.,
105 Clinton St.
Jones, F. E., B., '01,
533 Bedford Ave.
Kalkbrenner, C., B.,
63 Morgan Ave.
Kelly, A. D., B.,
144 Lafferts Place.
Konecke, G. H., B.,
214 Vanburen St.
Koole, J. J., G. L., '09.
Kraemer, F. O., Z., '08.
Lehman, E., Pi, '99,
78 Williams Ave.
Leprohon, J. P., B., '99,
97 S. 10th St.
Lewis, W. G., B., '01,
162 Clinton St.
McPhillips, M. F., G. L., '09,
138 N. 8th St.
Maddren, J., B., '98,
1030-50th St.
Miller, F. H., B., '95,
326 Cumberland St.
Morrison, E. V., B.,
173 Amnity St.
Neill, I. L., Z., '05,
681 Greene Ave.
Poulson, B. L., B., '01,
263 Clermont Ave.
Powell, J. K., B.,
155 Hendrix St.
Riggs, W. C., B.
Ritter, T. J., A., '98,
1-3rd Ave.
Rogers, W. H., B.,
506 Hancock St.
Sammis, W. E., B.,
899 Lafayette Ave.
Sanbern, F., Eta, '98,
156 Clinton St.
Seyfarth, G. E., G. L., '07,
425 Ralph St.
Slonaker, A. J., G., '95,
1826 Bath Ave.
Smith, W. M., B., '96,
440 Nostrand Ave.
Stillman, J. C., B.,
52 Ashford St.
Stillman, P. R., B., '99,
1038 Bedford Ave.
Street, J. D., G. L., '08,
98 Brooklyn Ave.
Thompson, C. H., I., '03,
382 Court St.
Thompson, W. W., B., '02,
383 Hancock St.
Toshack, E. W., G. L., '07,
722a Halsey St.
Vail, W. G., G. L., '06,
289 Monroe St.
Viney, A. W., B., '02,
583 Halsey St.
Warren, Edward, B.,
Arlington Ave.
Watson, W. S., B.,
270 Halsey St.
Wood, John, A., '93,
38 Halsey St.
Worthen, C. J., G. L., '06,
995 Bergen St.
Wyckoff, J. R., B., '98,

Buffalo—
Backus, W. M., Th., '04,
485 Grant St.
Berrick, C. J., Z., '01,
1312 Main St.
Dixon, E., Th., '06.
Ellis, G. N., Th., '02.
Freischlag, C. P., Th., '04
730 Broadway.

Digitized by Google

Buffalo—Continued.
Galven, J. F., G., '01, 727 Seneca St.
Graf, E. G., Th., '04, 706 Michigan St.
Hammersmith, O. J., Th., '03, 163 Broadway.
Hicks, J., H'y., Th., '03.
Jelly, H. H., Th., '05.
Jung, E. P., Th., '03, 584 Genessee St.
Kehr, I. B., Th., '07.
Kelly, F. J., Th., '04, 1118 Genessee St.
Marlatt, H. G., Th., '02, 159 Eagle St.
Mesmer, J. C., Th., '04. 155-7th Ave.
O'Brien, T. F., Th., '03.
Rulf, F. H., Th.
St. John, G. A., Th., '05, 1206 Seneca St.
Scherer, J. W., Eta, '09, 678 Carroll St.
Snow, G. B., H'y., Th., 207 York St.
Stiker, A. G., Th., '05, 669 Main St.
Weighart, G. C., Phi, '07.
Young, E. P., Th., '03.

Cattaraugus—
Cass, H. M., G. K., '09.
Richardson, E. L., G. K., '09.

Central Bridge—
France, F., Omi., '08.

Cherry Valley—
Carey, A. B., G., '07.

Cohocton—
Edmunds, F., D., '05.

Cohoes—
Corn, J., Eta, '99.
Samuel, G. H., Pi, '03.

Cold Spring—
Miller, Wm. H. V., Pi, '09.
Robinson, C. C., G., '96.
Stevenson, L. M., G., '04.

Corning—
Dyer, A. F., Th., '05, 87 E. 1st St.
Showers, G. F., A., '95.

Cortland—
Cowan, J. H., A., '94.

Cottekill—
Lowndes, Wm. A., Z., '07.

Coxsackie—
Sax, W. I., B., '04.

Crown Point—
Chapman, F. A., Z., '09.

Dannemora—
Newcomb, H. H., Th., '03.

Dolgeville—
Thomson, R. E., Th., '03.

Dunkirk—
Hequembourg, A. D., Z., '09.

East Hampton—
McAuliff, W. V., Z., '06.

Elizabeth—
Foote, E. A., Th., '04.

Elmira—
Barnett, J., Psi, '08.
Bowles, C. D., Eta, '01.
Ford, V. P., G., '95, 611 Lake St.

Far Rockaway—
Boyle, T. E., B., 58 Mott Ave.

Flushing—
Ayers, H. D., B., 93 Amity St.
Master, C. M., B., '95. 67 Main St.

Franklinville—
McDonald, R. H., Th., '03.

Freeport—
Colyer, G. C., Z., '10.
Hammond, A. H., B.

Fulton—
Cary, F. L., G. L., '08.
Wells, L. J., D.

Gloversville—
McCulloh, E. C., G. L., '03, 161 Bleeker St.
Allworth, J. D., Phi, '08.
Becker, G. F., Phi, '99.

Greenport—
Jennings, E. C., G., '00.

Harrison—
Hall, E. C., G. L., '05.

Hempstead—
L'Africaine, U. L., B., '10.

Henderson Harbor—
Tyler, H., Th., '09.

Herkimer—
Kellog, C. M., Z., '05.

Honeoye Falls—
Durrant, J. B., Th., '06.

Hoosick Falls—
Simmons, R. C., G. K., '08.

Huntington—
Bush, R., B., '09.

Ilion—
Lewis, W. J., Phi, '07.

Ithaca—
Jenks, F. M., Th., '08.
MacGachen, A. M., Th., '03, 212 E. State St.

Jamestown—
Drake, L. R., G., '07, Wellman Bldg.
Knapp, F. A., A., '92.

Digitized by Google

Kingston—
Betts, F. S., G., '95.

Lake Placid—
Reed, S. W., G., '05.

Liberty—
Buckley, W. A., B., '00,
Bank Bldg.

Little Falls—
Hough, E. C., B., '98.

Malone—
Porter, R. N., G., '01,
21 E. Main St.

Margaretville—
Gladstone, J. H., G., '00.

Middleburgh—
Lewis, A. C., Z., '06.
McBain, W. B., Rho, '10.

Middle Granville—
Davies, E. W., Ep., '10.

Middletown—
Bedford, H. D., Eta, '99.

Montague—
Remdle, R. V., Eta, '08.

Moravia—
Horton, J. J., A.

Mount Vernon—
Currie, A. W., B., '97,
Darrow, H. N., Z., '05,
32 S. 4th Ave.
Granger, A., Pi, '01,
219 S. 4th St.
Watson, J. R., B.,
124 Clarmont Ave.

Mumford—
Purdie, J. C., K., '08.

Newburgh—
Carr, L. H., G. L., '09,
86 Montgomery St.
Morrison, E. F., B.
Scheerer, R., G. L., '08,
28 Hasbrouck St.
Teller, Wm., Eta, '96.

New Rochelle—
Bugden, F. E., B., '09.
Sniffen, C. P., B., '03.
Wernig, C. E., B.,
52 Bayview Ave.

New York City—
Abel, L. H., B., '96,
28 W. 39th St.
Abrams, R. R., B., '95,
146 W. 130th St.
Agostini, E. M., B., '05,
37 W. 61st St.
Auspitz, W. R., G. L., '09.
Baker, E. W., Z., '04,
Baldwin, H. L., G. L., '04,
27 W. 38th St.
Ballin, I. J., G. L., '08.
119 W. 121st St.
Bark, A. W., B.,
117 E. 26th St.
Bartel, A. M. O., B.,
120 E. 29th St.
Bartley, T. J., B.,
1046 Ogden Ave.
Bauman, H. G., Z., '05,
228 E. 52nd St.
Bracken, J. W., Pi, '00,
2147-7th Ave.
Brice, J. H., B., '00,
206 E. 17th St.
Brown, A. R., B., '95,
116th St. & 7th Ave.
Brown, E. W., B., '00,
501 W. 148th St.
Brush, F. C., B.,
1244 Broadway.
Bryer, R. H., B.,
106 E. 57th St.
Burchardt, E. W., B., '04,
Ft. Charles Place, Marble
Hill, Kingsbridge.
Camerden, H. B., B., '01,
69 W. 83rd St.
Carleton, S. S., A., '08,
75 W. 59th St.
Cenny, C. J., B.,
10 W. 39th St.
Chase, O. J., B., '05,
350 W. 23rd St.
Chester, J., B.,
87 Madison Ave.
Christian, G. R., B.,
144 W. 23rd St.
Cole, W. H., Nu, '05,
143 Lexington Ave.
Colson, H. A., D., '98,
38 W. 26th St.
Corr, J. L., Eta, '01,
301 W. 41st St.
Cotton, W. A., B., '01,
3750 Broadway.
Curtis, E. A., G. L., '07,
10 E. 23rd St.
Davenport, R. M., B.,
51 W. 47th St.
DeChiara, G., A., '99,
357 W. 46th St.
Doherty, F. J., G. L., '08,
212 W. 14th St.
Doherty, J. T., G. L., '05,
212 W. 14th St.
Dunning, W. B., B., '95,
50 W. 45th St.
Ellis, J. E., B., '09,
321 W. 30th St.
Evans, H. P., B.,
221 W. 129th St.
Failing, H. M., B.,
2-38th St., Woodlawn.
Finch, F. M., Ep., '01,
158 Canal St.

Digitized by Google

New York City—Continued.
Fischer, G. F., B.,
292 W. 137th St.
Fisher, Ed., B.,
202 W. 7th St.
Fulton, J. G., Z., '99,
66 E. 58th St.
Gallagher, L., Th., '02,
501 W. 142nd St.
Gates, A. W., G. L., '04,
2001-5th Ave.
Getz, F. R., B.,
38 E. 61st St.
Geyer, H. A., B., '02,
159 E. 80th St.
Graham, E. M., G. L., '08,
153 W. 121st St.
Griswold, R., G. L.
Gunn, A. H., G. L., '04,
51 W. 37th St.
Haas, C. J., B.,
2412-7th Ave.
Hanning, J. H., B., '94,
82 Wall St.
Hasbrouck, J. R., B., '98,
171 W. 50th St.
Haskin, W. H., H'y., B.,
42 E. 41st St.
Healey, C., G., '96,
363 W. 57th St.
Helms, L. P., Phi, '05.
Henizer, E. H., B., '10,
966 E. 156th St.
Hermann, A. W., B., '97,
131 W. 125th St.,
or New Haven, Ct.
Hess, W. S., G., '94,
242 W. 14th St.
Heywood, H. H., B., '97,
239 W. 122nd St.
Hill, D. A., B., '01,
837 E. 168th St.
Holder, W. S., B., '97,
Burnside & 176th St.
Holdridge, P. A., B., '03,
126 W. 127th St.
Horner, W. A., G., '96,
205-6th Ave.
Horton, M. B., B., '97,
47 E. 29th St.
Husch, S. B., G. L., '04,
67 W. 12th St.
Huston, M. B., B.,
47 E. 29th St.
Johnson, E. N., Omi., '07.
Johnson, W. F., B.,
28 W. 39th St.
Judson, O. E., B.,
218 E. 15th St.
Jurka, C. A., B.,
522 E. 82nd St.
Keith, R. H., G., '01,
232 E. 23rd St.
Koonz, A. E., B.,
207 W. 104th St.
Koonz, H. A., B.,
757 Broadway.
LaRoche, M., B.,
704 Madison Ave.
Logue, H. O., B., '94,
225 W. 34th St.
Ludington, R. B., B., '02,
27 W. 38th St.
McCague, D. J., B.,
215 E. 18th St.
McGrath, J. J., G. L., '07.
McLeod, R. H., G. L., '07,
315 W. 114th St.
Marr, J. A., B., '95,
304 W. 51st St.
Matrustry, T. F., B., '08,
208 E. 54th St.
Mayer, J. H., G. L., '06,
124 E. 92nd Ave.
Meikle, C., A., '95,
100 W. 124th St.
Merritt, A. H., B., '95,
50 W. 45th St.
Meyer, W. H., B., '95,
171 W. 126th St.
Mills, W. H., B.,
Larchmont Manor.
Northrup, A. L., H'y., B.,
57 W. 49th St.
Norton, I. L., G. L., '09.
O'Byrne, E. J., B.,
10 W. 39th St.
O'Connell, W. S., B.,
205 E. 124th St.
Palmer, B. B., B., '10.
Palmer, C. B., B.,
126 W. 126th St.
Palmer, Corydon, G. L., '08.
48 W. 50th St.
Palmer, G. B., B., '95,
Windsor Arcade.
Parker, H. J., B.,
27 W. 38th St.
Perkins, B. R., B., '98,
142 E. 79th St.
Perrin, A. R., B., '97,
1276 Lexington Ave.
Perry, S. G., H'y., B.,
46 W. 37th St.
Peters, J. L., B.,
6 Forest St., Westchester.
Pierce, F. E., B.,
5 W. 125st St.
Post, N. A., B., '10.
Quaile, R. D., B., '98,
2131 Broadway.
Ray, C. A., B.,
200 W. 24th St.
Reed, E. D., B., '96,
223 W. 34th St.
Remer, J. W., B.,
143 W. 122nd St.

Digitized by Google

Richardson, C. C., Eta, '90,
157 W. 88th St.
Robertson, J. A., G. L., '08,
541 E. 144th St.
St. Guay, F. W., B.,
121 E. 28th St.
Scidmore, J. L., B., '10.
Scudder, H. V., B., '09,
216 W. 142nd St.
Short, W. B., B., '95,
167 W. 71st St.
Smith, H. H., B., '96,
5 W. 129th St.
Spangenberg, H. D., Z., '02,
204 W. 122nd St.
Specht, W. H., B., '02,
229 E. 52nd St.
Spencer, H., B.,
65 W. 117th St.
Spencer, H. W., B., '97,
126 W. 12th St.
Spengeman, P. E., G. L., '04,
340 E. 84th St.
Stacpoole, E. S., B.,
736 St. Nicholas Ave.
Starr, A. R., H'y., B.,
8 E. 92nd St.
Steeneck, G. H., B., '10.
Stein, R. G., B., '96,
235 E. 72nd St.
Stoney, A. C., B.,
33 W. 36th St.
Stork, S. O., B.,
60 W. 58th St.
Strohmeyer, W. J., B.,
51 W. 85th St.
Swansen, F. J., B.,
166 E. 67th St.,
or Ansonia, Ct.
Terrill, G. B., B.,
27 W. 38th St.
Thompson, D. B., G. L., '08,
215 W. 69th St.
Thompson, J. B., B.,
134 W. 109th St.
Thyberg, G. A., B.,
2033 Madison Ave.
Tippett, J. H., Phi, '10.
Tomlison, E. S., B.,
47 E. 29th St.
Torrance, W. S., A., '04,
166 E. 67th St.,or Derby, Ct.
Tracy, M. C., D., '00,
46 W. 51st St.
Tyrrell, W. B., B., '04,
119 W. 92nd St.
Van Saun, S. W., B., '00,
Broadway & 74th St.
Vaughan, H. S., B., '99,
616 Madison Ave.
Vaughan, R. G., B., 98,
27 W. 38th St.
Walker, A. S., B., '97,
295 Central Park, W.
Walker, W. W., B., '01,
58 W. 50th St.
Walther, A. W., B., '99,
157 E. 65th St.
Waterbury, W. S., B., '96,
27 W. 38th St.
Whitlock, W. M., B., '96,
27 W. 38th St.
Yoder, R. E., G. L., '09.

Niagara Falls—
Lent, J. W., Th., '06.

Nichols—
Irwin, R. B., A., '01.

North Bloomfield—
Marshall, H. E., Th., '06.

Norwood—
Reynolds, B. A., G., '02.

Oneonto—
Skinner, J. H., Eta.

Oriskany Falls—
Pollard, H. G., Sig., '09.

Otsico—
Smith, F. C., M. Delta.

Orwell—
Pratt, R. G., Eta, '05.

Parish—
Pickens, G. D., Th., '08.

Pawling—
Vores, V. A., G., '00.

Peekskill—
Phin, A. E., Eta, '97,
1022 Main St.

Plattsburg—
Bourdon, A. M., Eta, '99.
Senecal, A. L., Eta, '01.

Port Chester—
Allen, E. J., B., '97.
Morran, H., B., '08,
318 William St.

Port Jervis—
Hammond, G. A., B., '93.
Peck, C. S., B.

Poughkeepsie—
Dennen, C. J., Pi, '05,
326 Main St.
Turner, C. G., Pi, '01,
19 Market St.

Rensselaer—
Scott, J. A., G., '96.

Rochester—
Champagne, A. C., Th,, '03.
Dean, E. J., G., '08,
206 Grover St.
McKee, J. A., Eta, '01.
Morsheimer, C. G., Th., '05,
75 Clinton Ave.
Peake, C. A., Rho, '04.
Requa, J. E., B.,
Sherwood, W. G., G., '09.
Slorah, G. W., Th., '06.

Digitized by Google

Rockville Center—
Reynolds, S. S., G., '06.

Rome—
Spriggs, C. J., Z., '05, Farmers Bank Bldg.
Meter, F. W., Z., '10.

Sacketts Harbor—
Robbin, H., Th., '08.
Tyler, H., Th., '08.

Salamanca—
Whipple, W. W., G. K., '0'.

Saratoga Springs—
Smith, F. H., B. A., '05.

Saugerties—
Norton, A. J., G.

Schenectady—
Grennan, F. T., G., '01, 171 Jay St.
Timeson, E., B., 462 State St.
Whitmyre, R. H., B.

Schoharie—
Scranton, S. A., B., '97.

Sidney—
Fleming, A. J., Pi, '02.
Hotaling, H. A., Pi, '07.
Robinson, H. A., Pi, '07.
Spencer, C. W., D.

Southampton—
Foster, C. D., B., '06.

Stapleton—
Pentz, J. B., B., '10.
Steinmeyer, H. F., B., '08, 61 Beach St.

Suffern—
Vanderbilt, H. M., B., '95.

Syracuse—
Bickelhaupt, A. C., G., '03, 427 N. Salina St.
Carroll, J. F., Th., '03, Kirk Bldg.
Eveleight, E. J., Th., '05, 213 James St.
Fisher, A. C., Ep., '98, 115 S. Salina St.
Marsh, A. M., G., '04, 421 N. Salina St.
O'Brien, M. T., Eta, '03.
O'Brien, O. J., Eta, '04, 127 James St.
O'Brien, W. S., Eta, '97.
Rose, A. V., Eta, '07.
Ryan, C. M., A., '98, 512 University Blk.
White, E. R., Eta, '05, 717 S. A. K. Bldg.

Titusville—
Small, C., Th., '08.

Troy—
Ellis, R., G., '99, 54-4th St.
Hawkesworth, F. E., A., '94, 1 Harmony Hall.
McCormick, J. J., Phi, '01, 453 Broadway.

Upper Troy—
Lewis, C. W., Zeta, '10.

Utica—
Bixby, W. L., Rho, '07.
Broadbrooks, L., G. K., '10.
Cavallo, F. P., G., '03, 11 Pfluke Bld.

Walton—
Fuller, C., Pi.

Warsaw—
Prentice, W. H., B., '01,

Watertown—
Coe, G. E., G., '00.
Cole, G., Th., '06.
Height, D. L., B.
Wagner, F. R., Zeta, '00.

Waterville—
Haight, D. G., B.

Westchester—
Peters, T. L., B., '09, 6 Forrest St.

Westfield—
Dieffenbach, A. W., Th., '03.

Whitestone—
Redner, C. F., Th., '06.

NORTH CAROLINA.

Ahoskie—
Gardner, J. D., Pi, '98.

Albemarle—
Parker, Wm., G. Xi, '09.

Ashville—
Sinclair, J. A., A., '00.

Cedargrove—
Wells, J. S., Tau, '09.

Charlotte—
Berryhill, A. M., Phi, '07.

Clarkton—
Cromartie, A. S., Tau, '07, or Fayetteville.

Clayton—
Johnson, R. W., G. Xi, '10.
Young, W. D., G. Xi, '10.

Clyde—
Smathers, H. C., Phi, '07.

Concord—
Roberts, J. B., Tau, '08.

Currie—
Keith, H. L., G. I., '09.

Elizabeth City—
Riddick, C. R., A., '98.

East Bend—
Allen, Rob't., Phi, '00.

Digitized by Google

Garner—
Penny, H. M., G. Nu, '08.

Gastonia—
Wilkins, T. A., Omi., '05.

Gideon—
Lasley, F. A., Phi, '08.

Goldsboro—
Grainger, C. W., A., '97.

Greensboro—
Humphrey, L. M., A., '99.
Kernodle, J. F., Phi, '07.

Hamilton—
Purvis, S. P., A., '07.

Henderson—
Macon, F. A., B.

Hendersonville—
Eubank, F. W., Pi, '00.

Kentville—
Campbell, C. T., D., '00.

Kings Mountain—
Baker, L. P., Phi, '07.

Liberty—
Gregg, J. D., Pi, '07.
Jenkins, L., Pi.

Lincolnton—
Self, I. R., Phi, '05.

Maxton—
Croom, J. D., A., '01.

Middletown—
Mann, D. H., Phi, '03.

Monroe—
Williams, E. L., G. Nu, '08.

Morehead City—
Staton, F., A., '96.

Mount Pleasant—
Foil, H. E., A., '08.

Mount Tirzah—
Reade, A. P., Phi, '07.

Murfreesboro—
Everett, J. B., Pi, '99.

Newbern—
Hand, W. L., Phi, '05.

Newton Grove—
Darden, P. I., G. I., '08.
Underwood, J. T., Phi, '08.

Raleigh—
Douglass, S. E., Phi, '07.
Howle, E. B., Phi, '08.
Pegram, L. J., Phi, '08.
Sherrill, R. G., Omi., '04.

Rogers Store—
Lawrence, E. N., Phi, '09.

Rowland—
Lennon, C. H., Tau, '03, Bank Bldg.

Roxabel—
Jenkins, Wm. E., Pi, '07.

Roxboro—
Long, B. R., Phi, '05.

Sanford—
Roy, W. A., Tau, '09.

Spencer—
Carlton, F. D., Phi, '04.
Colvin, J. D., Phi, '04.

Statesville—
Anderson, J. F., Phi, '09.
Mott, C. B., Phi, '03.
Phifer, A. G., Phi, '08.
Troutman, P. W., G. I., '08.
Webb, T. D., Phi, '10.

Sylvan—
Hearn, F. E., G. I., '07, or Atlanta, Ga.

Tarboro—
Brown, B. W., A., '01.

Wadesboro—
Huntley, R. M., Tau, '07.
Jackson, J. R., Tau, '07.

Warsaw—
Hines, W. E., Phi, '08.

Whitakers—
Cutchins, R. S., Phi, '05.

Williamston—
Biggs, J. D., A., '00.

Winston-Salem—
Apple, R. O., Phi, '07.
Apple, T. A., Phi, '07.

Woodland—
Jacobs, J. M., Pi.

NORTH DAKOTA.

Bismark—
McBride, W. T., Omi.

Bottineau—
Leonard, C. A., Nu.

Crary—
Murphy, E. J.

Ellendale—
Thomas, H. E., Lambda, '00.

Fargo—
Brier, P. M., K., '09.
Christiansen, E. W., Lambda, '97, Box 462.
Weible, F. K.

Park River—
O'Hara, G. T., I., '09.
O'Hara, T. G., I., '09.

Valley City—
Fridd, P. D., I., '09.

Walhalla—
Huffman, R. H., K., '97.

Williston—
Harley, G. R., K., '03.

Digitized by Google

OHIO.

Ada—
Brecheisen, C. W., Psi, '03.

Adena—
Crawford, H. C., Psi, '03.

Akron—
Allison, G. D., Ep., '99, 308 Hamilton Bldg.
Dewey, W. H., Ep., '03.
Johnson, A. G., Rho, '03.
Pontius, B. B., Ep., '06.
Quirk, E. E., Ep., '98.
Renkert, O. W., Ep., '98, 148 S. Main St.
Risch, J. F., Ep., '05.

Albany—
Brown, J. N., Psi, '05.

Amsterdam—
Bebout, D. B., Ep., '05.

Arcanum—
Taylor, V. W., Psi, '07.

Ashland—
Reyher, E. A., K., '97.

Ashley—
Aldrich, W. L., Psi, '10.
Bell, J. M., Psi, '09.
Claypool, S. B., Psi, '09.
Keltner, C. C., Psi, '10.
Welch, D. G., Psi, '08.
White, A. R., Psi, '05.

Ashtabula—
Brown, H. Milton, G., '95.
Kelley, E. R., Ep., '98.
Mount, L. D., G. K., '07.
Weedman, D. V., Ep., '05.

Athens—
Srigley, H. S., Psi, '03.

Bayard—
Kennedy, C. F., Rho, '08.

Bealiville—
Stewart, E. E., Psi, '09.

Bellaire—
Grubb, H. D., Psi, '04.

Belle Center—
Marlatt, W. F., Rho, '08.

Bellefontaine—
Butler, A. S., Rho, '10.
Butler, H. C., Rho, '10.
Thompson, E. V. M., Rho, '05.
Wood, F. S., Rho, '07.

Bellevue—
Mitchell, G. C., Ep., '05.

Berea—
Kindler, J. A., Ep., Beech St.

Bloomdale—
Smith, W. A., G.

Bowling Green—
Frowine, E. J., Psi, '04.
Lea, T. M., Psi, '04.
Schrieder, C. C., Psi.

Bradford—
Carpenter, E. B., Psi.
Minton, P. P., Psi, '07.

Brilliant—
Smith, H. D., Ep.

Bucyrus—
Grant, G. W., Psi, '04.
Leonard, F. P., Ep., '04.

Caldwell—
Hupp, H. C., A., '00.

Cambridge—
Boyd, H. G., A., '95.
Moore, G. L., Psi, '09.
Oliver, H. L., Psi, '08.
Patton, C. S., Psi, '07.
Secrest, J. E., Psi, '04.

Camden—
Fisher, F. E., I., '02.

Canton—
Allensworth, C. A., Psi, '03, 209 S. Cleveland Ave.
Deal, H. E., Rho, '01, 116 N. Cleveland Ave.
McAloney, L. G., Chi, '08.

Chardon—
Chapman, F. F., Ep., '98.

Chicago—
Miller, T. C., Psi, '03.

Chillicothe—
Smith, L. L., Ep., '04,
Stratemeyer, E. W., Rho, '02.

Cincinnati—
Apfelbaum, G. R., Rho, '02, 77 Groton Bldg.
Burger, Frank, Rho, '02.
Carley, C. D., Rho, '02, 52 Glen Bldg.
Collins, G., Rho, '03, 8 E. 9th St.
Dancer, G. W., Rho, '05.
Flaucher, B. D., Rho, '03, 1309 Traction Bldg.
Grisham, J. K., A., '98, 432 Clark St.
Knemoeller, W. F., Rho, '04.
McClintock, G. B., Rho, '02, 29 Glenn Bldg.
Mallett, G. L., Rho, '03.
Mason, W. D., Rho, '02, 29 Glenn Bldg.
Miller, H., Rho, '05.
Phillips, P. K., Rho, '04.
Ridgdon, R. L., Rho, '02, 628 Elm St.
Singmaster, O., Rho, '03.
Straus, L. G., Rho, '02, 19 W. 7th St.
Stuart, S. A., Eta, '98, 628 Elm St.

Digitized by Google

Urmston, T. R., Rho, '02.
Webb, R. B., G., '98.
Zeter, W. A., Rho, '02,
19 E. Daniels St.

Clarrington—
Ward, F. W., Rho, '10.

Cleveland—
Allen, S. H., Ep., '08,
1121 Prospect St.
Arosamena, L. A., Ep., '05,
Detroit St.
Barr, D. W., G. K., '09.
Belford, E. E., B. G., '04,
E. 90 Place & Superior Ave.
Bertsch, Roy, Ep., '08,
1420 E. 40th St.
Bishop, F., Ep., '00,
W. 25th St.
Campbell, F. C., Ep.
Canal, W. H., Ep.
Canon, G., Rho, '03.
Carbou, Lynn, Ep., '02,
Wade Park Ave.
Carroll, W. H., Ep., '01.
Davis, C. W., K., '97,
813 Schofield Bldg.
Dixon, W. R., Ep., '97,
1156 Pearl Ave.
Doyle, J. T., Ep., '03,
Axtell & Broadway.
Evans, F. L., Ep., '09.
Fairbank, D. H., Ep., '97,
1004 Woodland Ave.
Farver, J. H., Ep., '10,
2237 E. 105, N. E.
Frazier, J. W., Ep., '04,
Crawford & Hough.
Friedman, H. J., Psi.
Griffis, A. L., Ep., '03,
Rose Bldg.
Haldy, W. O., Ep., '96,
70 Euclid Ave.
Hall, W. F., Psi,
3212 Scovill Ave., S. E.
Hatch, S. W., Ep.,
16 Broadway.
Henehan, J. P., Ep., '01,
Park Bldg.
Hill, T. J., Ep., '08,
Lake Side Hospital.
Jones, E. P., Ep., '96.
Kampfe, C., Ep., '09,
5324 McBride Ave., S. E.
Kitzsteiner, R., Ep., '02.
Koch, W. K., Ep., '03,
Lorain & Clark Aves.
Lindhorst, J. G., Ep., '09.
Loughry, J. A., Psi, '04,
815 Schofield Bldg.
Mapes, L. A., Ep., '03,
W. 25th St. & Franklin Ave.
McClellan, A., Eta, '05,
318 Euclid Ave.
McDonagh, J. F., Ep., '04,
25th & Detroit Sts.
Morrison, N. H., Ep., '97,
1167 Pearl Ave.
Nightengale, H. M., Ep., '09,
2200 E. 85th St.
Parker, R. W., Ep., '97,
1666 Broadway.
Pettibone, E. L., Ep., '93,
5313 Franklin Ave.
Pheneger, C. R., Ep.,
Hillsdale Ave.
Pryor, W., Ep., '10,
1228 W. 85th St., N. E.
Reid, W. T., Ep.,
Harvard St.
Reisser, O. H., Ep., '02,
1167 Pearl St.
Rogers, C. C., Ep.
Rogers, H. M., Rho, '03.
Rosenwasser, H. B., Ep., '02.
Rybak, J. F., Ep., '98,
176 Euclid Ave.
Smith, G. W., Ep., '05.
Smith, W. P., Ep., '97,
948 Central Ave.
Yahres, J. M., K., '97,
10406 Euclid Ave.

Clyde—
Rule, F. W., Rho, '09.

Collinwood—
Gilbreath, B. R., Ep.

Columbiana—
Felger, P. H., Ep., '03.

Columbus—
Battenhorn, I. A., Psi.
Carter, W. C., Psi, '08.
Cottrell, H. V., H'y., Psi.
Deyo, R. W., Psi, '05,
504 Park St.
Fisher, E. M., Psi, '98,
52 N. High St.
Hamilton, F. D., Psi, '10.
Kindever, A. T., Psi, '09.
Knoderer, A. T., Psi, '09,
50 Buttles Ave.
Marshall, L. M., Psi.
Powell, M., Psi, '06.
Semans, H. M., B., '97,
Broad & Third Sts.
Shaffer, J. G., Psi, '09.
Shumway, H. S., Psi, '07.
Trumpower, C. M., Psi, '08.
50 Buttles Ave.
Warner, J. H., Psi, '07.
Wasson, L. F., Ep., '01,
184 S. High St.
Wiltberger, R. B., Psi, '07,
Broad & Third Sts.

Coshocton—
McDonald, E. S., G., '97.

Covington—
Kelsey, R. R., Rho, '09.

Digitized by Google

Crestline—
Seib, C. J., Psi, '09.

Dayton—
Dano, F. E., Mu, '01,
840 S. Brown St.
Gable, P. P., Psi, '06.
Krieger, H. C., G.,
907 Reibold Bldg.
Lauterbach, Rho, '09.
Riche, G. W., Psi.
Spitler, H. G., Rho, '00,
24 Kuhns B.
Wineland, P. R., Psi.

Defiance—
Cameron, R. C., Rho, '03.
Cunningham, N. A., Rho, '09.
Martin, L. N., Rho, '10.
Sites, J. A., Rho, '05.

Delaware—
Whitacre, W. A., Psi.

Dennison—
Ries, A. J., Nu, '09.

Dresden—
Akeroyd, W. J. R., Z., '05.
Cochran, W. R., A., '00.
Wall, C. A., Psi, '05.

East Liverpool—
Frost, A. C., Ep.
Kraatz, H. H., Rho, '07.
Pfouts, R. E., I., '07,
6th & Washington Sts.

Eaton—
Gregg, V. M., K., '04.

Elyria—
Bevard, R. R., Ep., '06.
Maddock, P. E., Ep., '98.
Moreau, J. H., I., '04,
Perry, M. E., Ep.,
Middle Ave.
Seiler, I. D., Psi, '02.

Findlay—
Lowry, G. B., Rho, '04.
Van Sant, Carl, K., '09.

Flushing—
Kirk, R. J., Psi, '03.

Fostoria—
Cole, A. C., Psi, '06.
Pelton, W. H., Psi, '03.
Crawford, S. M., Nu.

Fort Recovery—
Brown, C. A., Rho, '03.

Frazeysburg—
Weylie, E. J., Psi, '08.

Freeport—
Scatterday, C. M., Psi, '04.

Gallipolis—
Haskin, J. P., Psi, '05.

Gasville—
Hewson, J. W., Psi, '10.

Geneva—
Kelley, J. C., Ep., '99.

Georgetown—
Davis, W. T., A., '01.
Meyers, J. N., H'y., Rho.

Germantown—
Heffner, H. S., Rho, '09.

Glouster—
Pride, C. A., Rho, '02.

Granville—
Rhodes, F. D., G.

Graysville—
Pryor, C. E., Rho, '09.

Greenfield—
Thomas, J. L., Ep., '96.

Greenspring—
Messacar, L. A., Ep., '02.

Greentown—
Dougherty, E. G., Psi.

Hamilton—
Keller, F. P., Rho, '10.
Keller, J. A., Rho, '08.
Krucker, P. A., Rho, '07.
Schell, L. G., Chi, '07.
Scott, H. L., Rho, '04.

Hartwell—
Espey, H. S., Rho, '08.

Hillsboro—
Schweinsberger, H. M., Rho, '08.
Wright, C. D. M., Rho, '05.

Huron—
Gebert, M. A., Psi, '03.

Jewett—
Dennis, F., Ep., '04.

Killbuck—
Larrick, S. M., Psi, '02.

Knoxville—
Warren, W. C., Psi, '08.

Lakewood—
Teters, D. S., Ep.

Leetonia—
McMillan, J. I., Nu.

Lima—
Bruzlius, A. N., Rho, '01.
Long, B. A., Rho, '03.

Logan—
Eastman, H., Rho, '00.
Ellison, J. B., Rho, '03.

London—
Noland, F. E., Ep., '98.

Lorain—
Green, E. Q., Psi, '02.
Hoffer, F. C., I., '03.

Loveland—
Davis, A. A., Rho, '05.

Malvern—
Gotshall, G. C., Ep.

Digitized by Google

Marathon—
Christy, R. L., Rho, '10.

Marietta—
Beiser, J. A., G., '01.
Bode, R. R., Psi, '09.

Marion—
Emery, C. B., Rho, '04.
Sonnanstine, T. E., Psi, '06.

Massillon—
Lose, F. M., Psi, '05.

Milford Center—
Brooks, C. E., Psi.

Millersburg—
Farver, J. W., Ep., '10.

Minerva—
Bates, A. A., Ep., '03.

Mingo Junction—
Reed, R. A., Psi.

Napoleon—
Davis, C. W.

Newark—
Seward, W. B., B. G., '10.

New Franklin—
Hawkins, G. J., Psi, '08.

New Madison—
Raudabaugh, G. M., Psi.

New Metamoras—
May, F. H., A., '05.
Williamson, J. T., Psi, '08.

Newton Falls—
Bussey, F. J., Rho, '05.

Orville—
Heller, W. E., Ep., '05.
Miller, L. V. A., Psi, '10.
Straus, R. T., Z., '08.

Ottawa—
Sherwood, P. P., Psi, '07.

Paulding—
Musgrave, C. A., Rho, '05.

Pemberville—
Graf, E. A., Psi, '02.

Piqua—
Rummell, F. G., Ep., '03.

Pioneer—
Hall, R. C., G. K., '09.

Pleasant City—
Fackinger, C. J., Psi.

Pomeroy—
Foster, H. C., Rho, '07.

Port Clinton—
Duff, A. J., Ep., '02.
Yingling, J. G., A., '98.

Portsmouth—
Donaldson, O. D., Rho, '05, Turley Blk.
Emmert, C. W., Psi, '09.
Lloyd, D. J., Rho, '04.
McCall, C. H., Rho, '03.
Rickey, N. R., Psi, '07.
Spencer, F. A., Psi, '04.
Warner, E. D., Psi, '08.
Young, P. W., Psi, '04.

Prairie Depot—
Graf, A. F., Psi, '02.

Put-in-Bay—
Fox, A. N., Psi, '07.

Quaker City—
Cowden, H. S., Psi, '09.

Ravenna—
Carter, W. H., Psi, '08.

Ripley—
Steen, H. W., Rho, '00.
Wylie, F. D., Rho, '01.

Rittman—
Kindig, C. V., Ep.
Wright, H. E., G., Ep.

Rushsylvania—
Wright, I. W., Rho, '07.

Sandusky—
Nicholson, A. W., Ep., '02.
Rogers, H. S., Ep., '03.

Seaman—
Knechtly, O. N., Psi, '09.

Shelby—
Harrison, S. R., K., '97.

Sherodsville—
Meek, L. W., Psi, '04.

Somerset—
Spangler, S. E., Psi, '07.

Springboro—
Robinson, F. C., Rho, '08.

Springfield—
Schmidt, H. H., Rho, '02.
Thomas, H. B., Rho, '00, 5 S. Fountain St.

Tiffin—
Holtz, W. A., Rho, '03.
Sting, E. H., A., '95.
West, E. C., Psi, '02.

Tiro—
Brown, S. W., Psi, '09.
Michener, V. H., Psi, '09.

Toledo—
Conkle, F. B., Rho, '04.
Cosgray, W. J., Psi, '05, Madison & Erie Sts.
Draine, C. S., Ep., '98.
Eshelman, C. R., Psi, 2560 Maple Wood A.
Fluckey, J. A., B. G., '04, 2039 Franklin Ave.
Hand, W. D., Psi,' 14 Worthington Blk.
Hervey, G. E., Ep., '98,
Hills, A. C., G., '00, Ashland Ave.
McCormick, A. C., Rho, '00.

Digitized by Google

Toledo—Continued.
Phelps, L. E., K.,
The Browning.
Robinson, W. E., Rho, '05.
Sargent, W. H., K., '98,
53 Currier St.
Sipher, G. H., Psi, '04.

Troy—
Burns, E. V., Rho, '03.

Urbana—
Bible, A. E., Rho, '05.

Van Wert—
Morrison, J. E. E., Rho, '05.

Wadsworth—
Goss, P. S., Psi, '05.

Wapakoneta—
Bobo, E. A., Psi, '04.

Waverly—
Pressler, C. J., Psi, '05.

West Richfield—
Hill, T. T., Ep.

Williamsburg—
Cameron, D. U., Eta, '97,
or Chicago, Ill.,
239 N. State St.

Wingett Run—
McCurdy, Edw., Rho, '08.

Winterset—
Stewart, H. L., Psi, '07.

Wooster—
Eaby, H. P., Ep., '99.
Hoelzel, W. N., A., '98.

Youngstown—
Bailey, E. L., Psi, '10.
Bowman, B. H., Ep., '04.
Brown, F. R., Rho, '05.
Chessrown, J. H., Nu, '01,
206 Federal Bldg.
Evans, T. J., G., '99,
137 W. Federal St.
Fairbanks, J. W., Ep., '02,
1307 Market St.
Gillen, W. W., Ep., '98.
Gilmore, J. I., Nu, '00,
27 W. Federal St.
McLaughlin, H. T., Rho, '08.
McLauglin, H. A., Rho.
Morgan, R. W., G., '97,
13 W. Federal St.
Potter, T. F., Nu., '01,
207 W. Federal St.
Whiteside, J. G., G., '97,
108 W. Wood St.

OKLAHOMA.

Edmond—
Flesher, W. E., B. Eta., '07.

Enid—
McCarty, I. E., K., '07.

Guthrie—
Render, A. C., I., '01.

Oklahoma—
Doss, L. M., Omi, '06.

Pawnee—
Saunders, L. P., A.

Shawnee—
Heflin, E. E., Z.

OREGON.

Albany—
Bilyen, W. R., Chi, '07,
225 W. 3rd St.

Ashland—
Reasoner, J. C., Chi.

Astoria—
Bowlby, H. H., Chi, '01,
559 F Ave.
Broadwater, W. E., B. Sig., '99.

Baker City—
Brewster, R. N., Chi, '04.
Kennedy, W. S., I., '07,
1734 7th St.,
or Hope, Ark.
McDougall, A., Chi, '04.
Sook, H. B., Chi, '04.

Corvallis—
Harper, J. A., I., '97.

Eugene—
Day, H. A., Omi., '10.
Whitson, L. L., I., '96.

Foster—
Short, W. A., Chi, '07.

Gravelford—
Bennett, C. R., Chi, '08.

Hood River—
Kelsay, C. S., Chi, '04.

Joseph—
Taylor, H. H., B. Sig., '06.

Myrtle Point—
Endicott, C. W., Chi, '08.
Endicott, S. C., Chi, '04.

Newberg—
Connor, J. J. O., Chi, '02.

North Yamhill—
Perkins, C. U., Chi, '09.

Oakland—
Hunt, F. W., Chi, '03.

Oregon City—
Williams, A. H., Chi, '08.

Pendleton—
Swinburn, R. C., Chi, '04.

Portland—
Beach, E. F., B. Sig., '01,
211 Failing Bldg.
Bohnson, J. C., Phi, '04,
559 Congress St.

Digitized by Google

Brandon, R. B., Chi,
1398 Durham Ave.
Cavanagh, W., H'y., Chi.
Clark, E. G., H'y., Chi.
Cox, N. R., H'y., Chi.
Cumming, W. A., H'y., Chi.
Drake, J. F., H'y., Chi.
Fixott, H. C., Chi, '06,
Marquam Bldg.
Flower, H. H., Chi, '03,
Dekum Blk.
Gallagher, W. M., Nu, '05,
202 Marquam Bldg.
Holbrook, M. C., Eta, '00,
507 Macleay Bldg.
Hollister, F. W., Chi, '04,
313 Dekum Bldg.
Larkin, G., Chi, '01,
Abington Bldg.
Long, E. P., Chi, '05.
McFarland, E. C., Chi, '04,
200 Columbia Bldg.
McMichael, J. W., B. G., '04,
14 Grand Ave.
McVane, W. L., Phi, '05,
235 Middle St.
Meyers, J. M., H'y., Chi,
241 N. 15th St.
Miller, E. H., Chi, '06,
Healy Bldg.
Mooreland, C. E., Chi, '03,
Dekum Blk.
Nottage, G. H., Z., '00,
609 Oregonian Bldg.
Parsons, H. F., Chi, '09.
Patrick, L. J. F., H'y., Chi.
Peters, G. D., Chi, '03,
405 Columbia Bldg.
Redlon, F. U., Eta, '01.
Shearer, W. C., Chi, '02,
808 Dekum Bldg.
Shields, J. E., Chi, '03,
or Sacramento, Calif.
Steger, L. F., Chi, '07,
570 Main St.
Stratton, M. A., Chi, '09.
Tucker, A. C., I., '02,
610 Oregonian Bldg.
Watson, A. P., Chi, '01,
311 Abington Bldg.
Yates, J. M., Chi, '03,
Dekum Blk.

St. Helen—
Black, C. N., Chi.

Salem—
Winstanley, J. H., Chi.

Stayton—
Pintler, W. N., Chi, '01.

Wallowa—
Mount, C., Chi, '05.

Vale—
Senn, E. M., Chi, '05.

PENNSYLVANIA.

Allegheny—
Deterding, F. H., Nu, '05,
Room 4 Sterritt Bldg.
Heckel, H. W., Nu, '08.
McCord, C. S., Nu, '05,
1334 Federal St.
Roberts, E. R., Nu, '09.
Roe, H. C., Nu, '09.
Sleppy, R. M., Nu, '04,
1915 Beaver Ave.
South, W. H., Nu, '99,
1740 Fremont Ave.

Allentown—
Herwig, C. A., Z., '00,
733 Hamilton St.
Hummel, G. F., G., '96,
819 Hamilton St.
Lyte, H. W., G., '98.
Roney, J. R., Nu.

Allenville—
Webb, G., Eta., '97.

Altoona—
Bowles, C. M., G., '02,
Altoona Trust Bldg.
Carter, J. W., G., '96,
13 Masonic Temple.
Hart, C. E., G., '97,
Hutchison Blk.
Livingston, C. A., Nu, '04,
1201-8th St.
Nugent, I. C., G., '00,
Casanave Bldg.
Snively, N. R., Z., '09.
Wehrle, G. C., Nu, '05,
Altoona Trust Bldg.
Wehrle, H. A., Nu, '03,
Altoona Trust Bldg.

Amith—
Manon, C. E., Nu, '09.

Ardmore—
Cooke, P. F., G., '01.

Avalon—
Horner, W. C., Nu, '09.
Waugaman, E. A., Nu, '99,
606 California Ave.

Apollo—
Giles, D. G., Nu, '02.

Beaver—
Throckmorton, G., '05.

Bedford—
Grissinger, C. R., Eta, '05.

Bellefonte—
Stewart, D. G., G., '96.
Tate, H. W., G., '98.

Belle Vernon—
Kyle, J. F., Nu, '08.
Phillips, E. C., Nu, '03.

Bellevue—
Elder, F. B., Ep., '00.

Digitized by Google

Bellevue—Continued.
Jolly, F. M., Omi., '08.
Simeral, R. F., Nu, '00.
Whitehead, C. E., Nu, '99, Bank Bldg.

Benton—
Golder, F. M., Eta, '10.

Berlin—
Colvin, R. V., Phi, '01.

Bethlehem—
Gangewere, C. H., G., '03, 158 Broad St.

Bloomsburg—
Buck, M. A., Eta, '08, 544 Iron St.

Bolivar—
Ankeny, W. V., A., '04.

Braddock—
Hysong, J. H., Nu, '02.
McCune, H. T., Nu, '98.
Sargent, H. H., Phi, '03.

Breezewood—
Rinard, A. G., Nu, '08.

Brownsville—
Abraham, A. C., Nu, '03.
Graham, H. D., Ep., '02.

Bryn Mawr—
Coogan, W. H., Eta, '02.

Butler—
Cratty, M. G., Nu, '05.

Carbondale—
O'Neil, J. J., Phi, '09.

Carlisle—
Boyer, H. M., G.

Carmichaels—
Pennington, E. F., Nu.

Carnegie—
Miller, J. R. N., Nu, '03.

Carrick—
Dryden, C. A., Nu, '10.

Chester—
Crist, J. H., G., '00.

Clarion—
Wilhelm, E. A., Nu, '99.

Clearfield—
Brown, L. R., Eta, '04.
Chase, C. E., G., '98.
Leipold, F. D., G., '02.

Coaldale—
McGeehan, T. V., G., '09.

Coal Valley—
Reed, M. L., Nu, '08.

Confluence—
Fitchner, C. R., A., '04.

Connellsville—
Horner, Carl S., Nu, '99, 207 Title & Trust Bldg.

Cordelia—
Smith, A. D., G., '09.

Cory—
Christy, L. M.

Crafton—
Moore, W. D., Nu, '99.
Rumbaugh, R. D., Nu, '09.
Walsh, R. A., Nu, '03.

Curwensville—
Schlappi, A. F.

Danville—
Sober, H. M., G., '99.

Dawson—
Cotton, I. J., Nu, '10.
Cotton, J. R., Nu, '06.

Dayton—
Leath, W., Eta, '96.

Dellsburg—
Morris, J. R., Z., '08.

Delta—
Scarborough, A. P., Phi, '04.

Donora—
Kelly, O. S., Nu, '04.

Doylestown—
Krammer, W. W., Eta, '03, or Winfield, Kans.

Dravosburg—
McClintock, T. C., Nu, '08.

Dubois—
Hutchison, T. A., G., '03.

Dunbar—
Ferren, O. S., Nu, '09.

Dunmore—
Davis, H. C., Z., '09.

Dunn Station—
Craig, E. M., Nu, '09.

Duquesne—
Blackburn, W. A., G.
Hauk, W. E., G., '01.

East Brady—
Hipple, E. S., G., '98.

East Downington—
Whyte, I. H., Sig., '04.

East Mauch Chunk—
Swank, C. W., Z., '09.

Easton—
Slough, R. P., Sig., '09.

Elwood City—
Cobler, G. C., G., '07.

Erie—
McDonald, R. W., Eta, '99, 11 W. 10th St.
Morrell, O. M., Rho, '05, 930 Peach St.
Wallace, C. F., Ep., '97.

Etna—
Hartley, H. T., Nu, '04.

Digitized by Google

Everett—
Cohler, G. C., G., '07.

Fayette City—
Kennedy, A. M., Nu, '06.
Steen, E. H., Nu, '04.

Finleyville—
Hustler, D. P., Nu, '07.

Franklin—
Armstrong, R. L., Psi.

Fredonia—
Clark, E. G., Psi, '09.

Freedom—
Mohr, G. F., Nu, '03.

Freeport—
Seitz, H. A., Nu, '99.
Held, J. W., Nu, '01.

Galeton—
Curran, J. F., Eta, '10.

Gallitzin—
Paul, J. L., A., '01.

Germantown—
Carroll, J., Eta, '02.

Girard—
Baxter, A. D., A., '95.

Great Bend—
Bond, F. E., Eta, '01.

Greensburg—
Pershing, I. R., Nu, '04.
Schlag, P. V., Nu, '00.
Shannon, J. J., A., '97.

Greenville—
Shakley, S. F., Rho, '05.

Grove City—
Allen, S. W., Ep.

Grove Summit—
Davenport, J. B., Sig., '07.

Hamilton—
Neal, M., Nu, '09.

Harrisburg—
Beisel, C., Z., '98.
Bell, J. B., Psi.
Stover, H. C.,
231 S. 13th St.
Wright, B. E., Nu, '99.

Hazleton—
Brown, A. P., G., '07.
Brown, P. A., G., '07.
MacDonald, F. B., Z., '03.
Montelius, R. R., G., '03.

Hickey—
Swartz, E. B., Nu, '01,

Homestead—
Kunple, A. C., Sig., '05.

Honesdale—
Finnery, J. A., Eta, '96.
Webb, W. C., Z., '05.

Hopbottom—
Powers, F. T., Eta, '07.

Houston—
McNary, C. M., Nu, '09.

Huntington—
Black, R. E., Eta, '01.
Dill, M. T., Z., '99.

Indiana—
Wood, E. K., Sig., '03.

Irwin—
Newmeyer, J. W., Nu, '04.

Jeannette—
Hoffman, F. H., Nu, '09.

Johnstown—
Geer, F. D., Nu, '99.
German, A. M., A., '99.
Morgan, Owen, A., '95,
Jordan Bldg.
O'Connor, E. A., Pi, '10.
Wendell, B. F., A., '93.

Johnsonburg—
Coleman, H. C., Nu, '03.

Kane—
Kavanaugh, T. R., A., '09.
Randells, C. H., A., '08.

Karns City—
Smiley, E. W., Nu, '07.

Kittanning—
Frazier, B. J., Nu, '09.
Rudolph, R., Sig., '04.

Knox—
Rose, A. J., Rho, '03.

Knoxville—
Taft, W., B. A., '10.

Lancaster—
Ecternach, E. G., Z., '08.
Herr, B. I., Sig., '04,
140 N. Queen St.
Moss, A. E., G., '01,
Kingston & Duke Sts.
Waterson, J. P., G., '02.

Landsdowne—
Gick, R. W., G., '01.
Guilford, D., Eta, '03.
Warren, G., G.

Lansdale—
VanHardt, H. P., G., '02.

Lansford—
Richards, W. E., G., '99,
Ridge St.
Scott, W. C., G., '97.

Latrobe—
Brallier, J. K., Sig., '02.

Lebanon—
Spangler, I. H., Sig., '04.

Lewistown—
Marsh, C. N., G., '06,
141 E. Market St.

Digitized by Google

Ligonier—
Graham, R. J., Nu, '03.

Liverpool—
Snyder, S. A., Eta, '08.

McDonald—
Orwig, D. E., Nu, '00.

McKeesport—
Biddle, D. R., Nu, '08.
Fawcett, W. D., Nu, '99, 508-5th Ave.
Waugaman, C. P., G., '06, Keystone Bldg.
Weddle, W. S., Nu, '01, 341-5th Ave.

McKees Rocks—
Proven, J. R., Nu, '02.

Mahanoy City—
Comerford, J. F., Sig., '10.
Reese, D. S., Z., '00.

Marion Center—
Park, E. H., Nu, '05.

Mauch Chunk—
Rehrig, J. E., Z., '08.
Weyser, R. E. G., Z., '09.

Meadville—
Leonard, E., Nu, '05.
Minium, W. H., Nu, '08.
Waelde, F. F., Nu, '10.

Milford—
Bergot, E. F., A., '98.

Monongahela—
Meredith, M. R., Nu, '99.

Montgomery—
Nicely, L. B., G., '02.

Moosick—
Richards, O. B., Pi, '98.

Mount Carmel—
Buddinger, A. L., G., '09.
Harter, M. L., G., '02, Oakland & 2nd A.

Mount Jewett—
McWilliam, W. L., Eta, '98.

Mount Joy—
Heilig, Wm. R., Eta, '07.

Mount Morris—
Cannon, W. F., Nu, '08.

Mount Union—
Rumberger, W., Eta, '05.

Muncy—
Banzhof, J. M., G., '08.

Myersdale—
Milne, M. R., Eta, '05.
Ryland, W. H., Nu, '00.

New Alexandria—
Lenhart, K. G., Sig., '04.

New Brighton—
Ellis, C. H., Nu, '02.

New Castle—
Boyles, E. L., G., '95, 70 E. North St.
Felch, W. P., G., '99, 58 E. Washington St.
Jameson, R. B., Nu, '01.
Jones, W. R., Z., '05.

New Galway—
McGeorge, R. R., Ep.

New Hope—
Petrie, J. G., G., '00.

New Kensington—
Finney, H. E., Nu, '01.

New Paris—
Blackburn, A. L., G., '00.

Nicholson—
Bell, E. P., Eta, '03.

Normalville—
Miller, B. T., Nu, '08.

Norristown—
Nyce, H. C., G., '00.
Smith, J. R., Sig., '08.
Wetzel, D. H., Z., '02. 824 DeKalb St.

Oakdale—
Lytle, W. B., Nu, '99.

Oakmont—
Deeds, T. A., Nu, '02.

Oil City—
Frank, C. A., Nu, '03.
Fry, G. N., Eta, '96.
Reidy, J. A., Eta, '98.

Otto—
Blose, L. H., G., '08.

Palmyra—
Marks, C. L., Eta, '02.

Perryopolis—
Martin, J. R., Nu, '03.

Petrolia—
Imbrie, D. W., Nu, '01.

Philadelphia—
Ackley, T. B., Eta, '96.
Adams, J. W., G., '98, 4201 Girard Ave.
Astley, M. P., Eta, '10, P. D. C.
Baker, G. F., G., '10, P. C. D. S.
Barclay, G. O., Sig., '07.
Bealle, C. D., G., '98, 1116 Girard Ave.
Bellof, F. H., G., '01, 5918 Haverford St.
Bender, C. H., Eta, '01, 4956 Germantown Ave.
Berkhimer, F. W., G., '10, P. C. D. S.
Bickley, L. D., G., '99, 1509 Girard Ave.

Digitized by Google

Birkinshaw, H. T., Sig., '02,
1033 Market St.
Blymyer, G. W., G., '03,
4726 Hazel Ave.
Bockoven, J. H., G., '08,
117 N. 16th St.
Bonnick, G. F., G., '07,
Room 15, Perry Bldg.
Bonsall, C. F., H'y., G.,
927 Spruce St.
Bonsall, W. H., G., '00,
100 Harvey Gtn.
Bowers, C. F., Eta, '09,
2415 Kimball St.
Bristow, C. C., Sig., '02,
1739 Ellsworth St.
Broomell, I. N., H'y., G.,
1420 Chestnut St.
Brubaker, A. P., H'y., G.
Bryant, G. C., G., '99,
303 S. 11th St.
Burns, M. A., Sig., '08,
Med.-Chi. Col.
Byrne, T. J., Sig., '98,
1641 N. 13th St.
Carhart, W. L., G., '98,
1780 Franklin Ave.
Chandler, A. M., Pi., '04,
312 S. 52nd St.
Chandler, H. L., Eta, '99,
817 S. 52nd St.
Chandler, W. M., G., '99,
1939 Federal St.
Cochran, Victor, Z., '01,
1628 N. 17th St.
Coder, G. W., G., '98,
911 Walnut St.
Condren, J. E., Eta, '05,
1641 Fairmount Ave.
Connolly, J. J., G., '07,
103 W. Seymour St.
Cragin, H. J., G., '00,
722 Witherspoon Bldg.
Crawford, E. D., Eta, '99,
1715 Walnut St.
Cressman, H. B., Z., '99,
115 S. 7th St.
Crolius, W. E., Sig., '08.
Crooks, C. D., Z., '99,
5614 Germantown Ave.
Cryer, M. H., H'y., Z.
Cupitt, G. W., H'y., Sig.,
603 Crozier Bldg.
Cusack, F. J., Sig., '07.
Danneker, J. M., G., '00,
1203 N. 18th St.
Davies, W. L., G., '01,
1330 Dickinson St.
Davis, D. T., Sig., '04,
800 N. 19th St.
Davis, J. E., G., '10,
P. C. D. S.
Day, O. E., G., '04,

Denney, R. E., G., '02,
1402 Erie Ave.
Dennis, C. A., G., '05,
4138 Parish St.
Doland, F. J., Eta, '97,
57th near 8th St.
Duffield, L. B., Eta, '08,
3335 N. 20th St.
Dunwoody, J. E., H'y., Z.,
703 N. 40th St.
DuPlaine, B. C., Eta, '07.
Easton, W. D., Z., '01,
2036 N. 15th St.
Eltz, H. A., Eta, '97,
City Trust Bldg.
Everett, E. F., G., '08,
2023 Arch St.
Ewing, R. W., Sig., '00,
2226 Master St.
Faught, L. A., H'y., Sig.
Fegley, I. F., Sig., '00,
151 N. 15th St.
Fiedler, C. A., Eta, '09,
2632 N. 33rd St.
Flatley, E. R., Z., '07.
Folz, L. F., G., '04,
242 E. Girard Ave.
Frasier, C. H., G., '97,
The Marlborough.
Gamble, W. A., Eta, '96.
Gill, A. A., G., '07,
3221 Spring Garden St.
Glick, O. D., Eta, '07.
Goddard, A. F., G., '01,
1302 Penna Bldg.
Guilford, D., Eta, '99,
1631 Walnut St.
Haury, R. M., Sig., '09,
Medico-Chi. Col.
Hawkesworth, F. G., Sig., '01,
care The S. S. White Co.
Head, Joseph, H'y., Z.,
1500 Locust St.
Hearne, E. R., H'y., G.
Hecht, Wm., G., '99,
1803 N. Franklin St.
Henderson, F. L., G., '04,
219 S. 10th St.
Henderson, L. C., Sig., '09,
Medico-Chi. Col.
Hendrixson, E. V., G., '99,
1949 N. 8th St.
Herrman, J. A., Z., '03,
1316 N. 6th St.
Hewish, A., Eta, '00,
1739 Diamond St.
Hoffman, W. E., Sig., '08.
Hollister, C. J., Eta, '08,
852 N. 22nd St.
Holloway, P. A., Z., '97,
717 N. 40th St.
Hook, H. S. A., G., '03,
1608 W. Lehigh Ave.

Digitized by Google

Philadelphia—Continued.
Hopkins, W., G., '00,
1911 S. Broad St.
Ickes, H. A., Sig., '99,
616 Witherspoon Bldg.
Kantz, C. E., G., '99,
2011 Diamond St.
Kelly, R. J., Sig., '09,
Medico-Chi. Col.
Keen, W. C., G., '98,
2638 N. 5th St.
Keyser, W. H., Sig., '07.
Knox, F. L., G., '07,
735 S. 22nd St.
Kretschman, E. A., G., '01,
455 N. Franklin St.
Kurtz, P., Sig., '07.
6th & Diamond Sts.
Lane, J. G., H'y., Z.
Lathan, H. E., Eta, '01,
1415 Walnut St.
Lee, A. P., Eta, '00,
3403 Chestnut St.
Lewis, G. W., Eta, '05,
2040 N. 6th St.
Litch, W. F., H'y., G.,
1500 Locust St.
Loder, P. E., H'y.,
517 S. 8th St.
Lord, J., Eta, '07.
McAllister, J., G., '00,
1634 Pine St.
McClarin, W. W., Eta, '98,
1631 Columbia Ave.
McGinniss, F. P., G., '09,
3214 N. 5th St.
Magann, W. H., Eta, '07.
Magill, I. G., Sig., '07.
Mallon, C., Z., '09,
U. of P.
Maratta, W. B., G., '96,
1844 N. 13th St.
Marsh, W. G., H'y., Z.
Martin, H. E., Z., '09,
U. of P.
Martin, L., Sig., '05,
1627 Lehigh Ave.
Meeker, G. H., H'y., Sig.
Mellor, H. E., G., '95,
3332 N. 15th St.
Mohler, W. H., G., '99,
1037 Shackamaxon St.
Moran, J. A., Sig., '97,
1252 N. 52nd St.
Morton, W. T., G., '99,
1424 Girard Ave.
Moyer, J. B., H'y., G.
Murphy, I. F., G., '04,
1719 Girard Ave.
Neall, W. H., H'y., Sig.
Nones, H. B., H'y., Sig.,
1710 Chestnut St.
Nones, R. H., H'y., Sig.,
1700 Chestnut St.
Nyce, J. E., G., '02,
1001 Witherspoon Bldg.
Off, W. L., G., '98,
257 S. 20th St.
Pierce, C. N., H'y., G.
Pollock, R. B., Eta, '98,
2210 S. Broad St.
Pratt, W. J., Eta, '00,
7958-2nd St. Pk., Fox Chase.
Reimer, F. L., G., '08.
Rice, E. C., H'y., Sig.,
4610 Baltimore Ave.
Rice, H. A., G., '00,
718 Crozier Bldg.
Roat, A. L., Sig., '97,
1530 Erie Ave.
Roe, W. J., G., '92,
1029 Spruce St.
Rutherford, F. P., G., '96,
1420 Chestnut St.
Rutter, J. L., Sig., '00,
1812 N. 17th St.
Salvas, J. C., G., '97,
1213 Locust St.
Serio, F., G., '05,
1523 Ellsworth St.
Shields, J. F., G., '00,
267 S. 9th St.
Simpson, E. F.,
with The S. S. White Co.
Smith, C. A., Sig., '09,
Medico-Chi. Col.
Smith, E. W., Sig., '09,
Medico-Chi. Col.
Smith, E. L., G., '09,
121 Locust St.
Smith, J. M., G., '07,
2011 N. Park Ave.
Smith, P. H., Sig., '08.
Sommers, W. F., Eta, '97,
6212 Gtn. Ave.
Standen, J. A., Z., '02,
1220 Locust St.
Starr, R. W., H'y., Sig.
Stearne, W. V., Eta, '07.
Stevens, S., G., '09,
1339 N. Hobart St.
Stellwagen, T., Eta, '97.
Stetzer, J. J., Sig., '99,
1627 N. 7th St.
Stone, A. L., Eta, '09,
2705 Oxford St.
Strecker, A. W., G.,
1535 Chestnut St.
Striker, C. C., G., '98,
2143 N. 19th St.
Strong, L. W., G., '97,
801 Spruce St.
Sullivan, J. W., G., '10,
P. C. D. S.
Taylor, R. A., G., '01,
1516 S. Broad St.
Tesling, M. A., K., '10.

Digitized by Google

Thompson, W. S., G., '05, 1414 S. 58th St.
Truman, J., H'y., Z., 4505 Chester Ave.
Uffenheimer, F. E., G., '03, 1316 Erie Ave.
Varwig, G. B., G., '98, 908 Chestnut St.
Wagner, V. R., G., '10, P. C. D. S.
Wallace, F. L., Sig., '04, 1907 Chestnut St.
Warren, G. W., H'y., G., 1611 Walnut St.
Wayne, E. F., G., '92, 927 Clinton St.
Welch, W. H., G., '10, P. C. D. S.
Wick, J. B., Sig., '10, Medico-Chi. Col.
Wilcox, T. L., Eta, '09, 82 W. Johnson St., Germantown.
Wilbur, C. F., Eta, '99, 5300 Wayne Ave.
Williams, G. W., H'y., Eta.
Williams, S., Eta, '04.
Winsmore, H. D., Z., '02, 1624 Walnut St.
Woolston, H. S., Eta, '10, 1924 Mt. Vernon St.

Philipsburg—
Hollenback, J. C., Z., '05.

Phoenixville—
Dancy, C. C., Pi, '00.
Dunbar, J. R., Eta, '97.
Hickox, C. F., Z., '00.

Pine Bank—
King, A. E., Nu, '08.

Pitcairn—
McConnell, T. C., Nu, '00.

Pittsburg—
Ashbrook, J. S., G., '95, Smith B.
Ashcom, D. S., Nu, '05, 607 Fulton Bldg.
Ayers, R., Nu, '08.
Beale, D. J., Eta, 543 Smithfield St.
Bridges, S. F., G., '99, 205-5th Ave.
Butler, R. B., Nu, '10, P. D. C.
Carson, W. P., Nu, '09, P. D. C.
Cook, F. N., Nu, '99, 929-5th Ave.
Dietrich, A. E., Nu, '00, 115 Wabash.
Ferree, W. E., A., '00, 7138 Hamilton Ave.
Fickes, C. B., Eta, '99.
Folsom, E. T., Nu, '09, P. D. C.
Foote, A. L., Nu, '98, 5105 Liberty Ave.
Friday, R. W., Nu, '09, P. D. C.
Friesell, F. C., G., '98, 6120 Center Ave.
Friesell, H. E., G, '95, 6120 Center Ave.
Gibson, M. R., Nu, '02, 6200 Penn Ave.
Goeddel, O. H., Nu, '10, P. D. C.
Haslett, H. S., G., '96,
Hawkins, E. C., Nu, '99, 401 Bessimer Bldg.
Hayes, R. E., Nu, '02, 4724 Liberty Ave.
Holmes, J. M., Nu, '00, 209-9th St.
Hoppman, W., Sig., '04, 42 Shiloh St.
Horner, H. J., G., '96, People's Bldg.
Howard, H. D., Nu, '01, 1114 Westinghouse B.
Hutchinson, R. R., Z., '01, 5100 Penn Ave.
Iams, F. C., Rho, '00, 4801-2nd Ave.
Jung, C., Nu, '08.
Kelley, W. A., Nu, '05, 544 Liberty Ave.
Kelly, W. H., Eta, '96.
King, H. M., Ep., '97, 301 Smithfield St.
King, R. S., Ep., '97.
Lehner, H. W., Nu, '04, 1928 Carson St.
Leonhard, A. F., Nu, '07.
Libbey, J. A., H'y., Nu, 524 Penn Ave.
Long, L. C., Nu, '03, 204 Lloyd Bldg.
McChesney, C. L., Nu, '99, 16 Washington Ave.
McCready, W. A., Nu, '03, 5606 Penn Ave.
McParland, F. J., Nu, '10, P. D. C.
McParland, P. V., Nu, '04, 618 N. Homewood Ave.
Messimer, H. H., G., '00, 432 Wood St.
Meyers, H. H., Nu, '00, 524 Penn Ave.
Morgan, O. P., G., '04, 308 Diamond Bank Bldg.
Neale, H. C., G., '98, Park Bldg.
Nelson, H. S., Eta, '97, 989 Bessimer Bldg.

Digitized by Google

Pittsburg—Continued.
Pennington, J. A., Nu, '02,
524 Penn Ave.
Peters, C. E., Nu, '99,
516 Bessimer Bldg.
Ramsay, D. S., Nu, '00,
414a 6th Ave.
Reamer, H. B., G., '98,
6200 Penn Ave.
Roy, R. C., Nu, '02,
4729 Liberty Ave.
Scott, J. K., Mu, '99,
4050 Penn Ave.
Sorber, O. M., Nu, '98,
5907 Penn Ave.
Stilley, A. M., Nu, '01,
5418-2nd Ave.
Todd, J. C., G., '97,
4200 Butler St.
Walker, J. W., Nu, '02,
6200 Penn Ave.
Washabaugh, R. N., Nu, '00,
37 Shiloh St.
Watterson, W. R., Nu, '98,
316 Bessimer Bldg.
Wisler, E. C., Z., '00,

Pittston—
Dougherty, J. A., G., '07.

Plains—
Hoban, D., A., '09.

Plymouth—
Henderson, Wm., Sig., '04.
Johnson, J. E., G., '98.

Portage—
Logan, J. G., A., '01.

Pottstown—
Armstrong, J. W., G., '00.
Maxwell, G. M., Pi, '98.

Pottsville—
Berger, H. M., G., '07,
1223 Mahantongo St.
Costello, P. E., Sig., '03.
Fielder, C. A., Eta, '09.
Freeston, J. Wm., Z., '99,
Box 24.
Howell, J. A., Sig., '06.
Schnieder, J. H., Sig., '07.
Wadlinger, Geo. W., Eta, '07.

Punxsutawney—
Henry, W. A., G., '00.

Reading—
Davis, A. B., Eta, '96.
Howerter, E. E., Sig., '03.
Meter, Wm., Sig., '00,
50 N. 9th St.
Schoenberger, J. F., Sig., '05,
732 N. 2nd St.

Reedsville—
Hunter, Wm., Eta, '03.

Reynoldsville—
King, J. C., Z., '09.

Richfield—
Howard, K. E., Eta, '05.

Ridgway—
Klawuhn, Fred., Nu, '08.

Rimersburg—
Powers, J. H.

Saxonburg—
McKee, J. W., Nu, '99.

Saxton—
Hunter, R. M., Eta, '03.

Sayre—
Lewis, R. C., Sig., '05.

Scranton—
Beanish, J., Eta.
Hacha, J. P., Sig., '08.
Honeywell, W. C., Ep., '97.
Jones, J. W., Z., '09.
Kane, P. J., Sig., '08.
Luce, R. R., Z., '05.
Motchman, H. A., Eta, '10.
Taylor, R. F., A., '93,
1760 Sanderson Ave.
Zachman, W., B., '94,
409 Spruce St.

Shamokin—
Lloyd, E. C., Sig., '02.
Raver, L. J., Z., '08.

Sharon—
Anson, J. W., G. K., '07,
18 N. Water St.
Lowry, W. G., G., '95.
Quinby, J. K., G. K., '10.
Stewart, D. P., G.

Shenandoah—
Higgins, J. C., Sig., '09.
Watson, G. W., Sig., '09.

Smithfield—
Howard, O. M., Nu, '08.

Somerset—
Cromwell, H. E., Nu, '03.

South Fork—
Bush, Wm., Eta, '03.
Slick, G. A., G., '94.

S. Oil City—
Fry, G. N., Eta, '98.

Stoneboro—
Greer, W. J., Nu, '05.

Stoystown—
Sorber, M. V., Nu.
Straub, T., Nu, '10.

Summerville—
Rairaigh, M. A., G., '05.

Sunbury—
Miller, D. S., G., '00,
245 Market Sq.

Swissvale—
Brownlie, G., Nu, '10.
Meyer, G. G., Nu, '05.

Digitized by Google

Tarentum—
Jackson, W. A., Nu, '03.

Taylor—
Samson, A. W., Eta, '09.

Tidionte—
Merkle, A. E., Z., '05.

Titusville—
Small, C. S., Th., '08.
Wolverton, Fred, Eta, '04.

Troutville—
Haag, M. W., Pi, '07.

Troy—
Williams, S. F., Z., '07.

Tunkhannock—
Brown, E. L., G. L., '09.
Stocker, D. H., Sig, '09.

Turtle Creek—
Boslett, J. F., Eta, '03.
Elliot, W. J., Nu, '05.
King, R. E., Nu, '99.

Union City—
Drake, L. R., G. K., '07.

Uniontown—
Brownfield, L. W., Nu, '02.
Clovis, R. M., Nu, '06.
Howard, A. C., Nu, '01.
Robinson, F. C., Nu, '02.

Vandergrift—
Dickie, C. J., Nu, '03.
Stewart, W. R., Sig., '03.

Verona—
Throckmorton, W. L., Nu, '99.
Throckmorton, W. S., Nu, '99.

Warren—
Thompson, E. C., A., '02.
Witz, Roy F., Eta, '08.

Washington—
Donaldson, E. M., Nu, '09.
Magill, F. H., Nu, '04,
Hallam Blk.
Smith, H. R., Nu, '03,
17 W. Chestnut St.
Woods, P. L., G., '05.

Waynesburg—
Yoders, C. L., Rho, '02.

Wellsboro—
Eaton, J. W., Eta, '10.
Hamilton, A. G., Eta, '00.

West Finley—
Braddock, W. S., A., '07.

West Middlesex—
Craig, E. D., Eta, '05.

West Newton—
Orr, I. D., Nu, '99.
Schoaf, I. B., Nu, '04.

Wilkes Barre—
Heffernan, A. J., Eta, '07.
Jones, R. G., Sig., '10.
Joseph, T. C., Eta, '09.
McCall, G. P., G., '07,
300 E. Northampton St.
Maycock, J. F., Pi, '99,
7 E. Market St.
Russell, M. C., G., '03,
33 W. Market St.
Schofield, W. C., Eta, '01,
21 N. Franklin St.
Steiner, E. E., Ep.
Warner, S. S., Z., '09.

Wilkinsburg—
Beatty, J. E., G., '96.
McClelland, G. A., Nu, '08.
Moore, L. B., Nu, '09.

Williamsburg—
Davis, H. E., Phi, '04.

Williamsport—
Cherry, J. R., G., '97,
121 W. 4th St.
Rall, H. A., G., '08.

Wilmerding—
Horrocks, G. W., Nu, '01.
O'Connell, J. W., Eta, '09,
616 George St.

Windber—
Robison, G. S., Nu, '04,
or Danville, Ill.

Yellow Springs—
Nieman, R. S., Phi, '08,
700 W. Market St.

York—
Reichley, J. C., Phi, '04.

Zelienople—
Duncan, A. G., A., '99.
Gallagher, R. E., G., '98.

RHODE ISLAND.

Bristol—
Church, H. W., D.,
471 Hope St.

Newport—
Corbett, F. A., D., '01,
133 S. Spring St.

Pascoag—
McPartlin, T. F., Pi, '00.

Pawtucket—
Brannon, R. M., A., '10,
256 East Ave.
Cassidy, F. L., Eta, '08,
125 Broadway.
Houle, Dona, A., '10.
Nolan, J. P. A., A., '04,
255 Main St.
Seal, A. E., Eta, '98,
12 East St.
Teeden, J. A., Eta, '07.
Yales, R. E., D.,
90 High St.

Phenix—
Gee, W. S., D., '98,

Digitized by Google

Providence—
Bowan, A. W., Z., '02,
86 Weybosset St.
Burgess, B. C., Phi, '06,
43 N. Main St.
Carpenter, G. W., D., '03,
248 Weybosset St.
Durkin, J. J., G., '07,
80 Appleton St.
Dyer, J. J., Eta, '96.
Fennesey, D. E., A., '08,
180 Knight St.
Gill, Ed., Pi,
35 Deborah St.
Hall, N. G., Phi, '02,
86 Weybosset St.
Harden, J., Pi,
421 Public St.
Haskell, E. A., B.,
Haven, C. P., D., '08,
430 Fourth Valley St.
Heffeman, F. A., Pi,
15 Hartford Ave.
McCue, J. F., Eta, '96.
Manchester, A. P., D., '96,
256 Westminster St.
Mulhearn, F. L., B. Th., '04,
23 Aborn St.
Reid, J. P., Eta, '04,
49 Westminster St.
Talcott, W. H., Eta, '08,
19 Redwing St.
Talcott, M. W., Eta, '08,
19 Redwing St.

Riverpoint—
Duffy, F. P., A., '06.

Warren—
Denby, J. W., D., '97.

Westerly—
Ferguson, A., D., '04,
Healy, M. H., Eta, '04.
O'Connell, J. W., Eta, '05.
O'Connell, J. C., Eta, '08,
71 East Ave.
Spicer, A. H., Z., '05.

Woonsocket—
Desfarges, W. H., Pi, '10.
Gilbert, J. F., Pi, '98.
Hien, C. J., Pi, '09.
Miller, F. L., Pi, '00.
Mowry, J. N., Eta, '01.

SOUTH CAROLINA.

Aikin—
Milner, G. A., Tau, '05.

Appleton—
Miller, B. W., Tau, '06.

Batesburg—
Watson, J. A., Phi, '01.

Blockville—
Webb, J. B., I., '08.

Branchville—
McAlhaney, J. D., G. I., '07.

Charleston—
Patrick, C. S., I., '08.

Chester—
Kennedy, W. M., Tau, '01.

Clifton—
Hamilton, F. P., Tau, '05.

Columbia—
DePass, A. R., Phi, '00,
1615 Main St.
Dial, R. W., Phi, '05.
Lindsay, R. F., Phi, '03.

Darlington—
Bethea, P. A., Tau, '01.
Wilds, R. H., Tau, '06.

Edgefield—
Byrd, J. S., Tau, '05.
Corley, A. H., Tau, '04.

Flint Hill—
Durham, A. M., G. I., '10.

Florence—
Fields, W. H., Tau, '05.

Georgetown—
Hucks, H. M., Phi, '02.
McDonald, P. H., Tau, '10.

Greelyville—
Taylor, W. L., Tau, '08.

Greenwood—
Fellers, H. L., Tau, '04.

Iva—
Sherard, W. H., Tau, '05.

Jonesville—
Foster, A. S., Phi, '00.

Kershaw—
Connally, M. A., Tau, '08.

Kingstree—
McCabe, R. C., Tau, '09.
Whitehead, M. S., Tau, '09.

Kitchings Mills—
Courtney, C. H., Phi, '08.

Lancaster—
Funderburk, J. E., Phi, '08.

Leesville—
Able, F. B., Tau, '08.

Marion—
McIntyre, D., Tau, '08.

McBee—
Grant, C. J., Tau, '08.

Monticello—
McMeakin, W. P., Tau, '08.

Newberry—
Kennedy, R. M., Tau, '04.

Rockhill—
Patrick, J. B., I., '08.

Rome—
Durant, E. W., Tau, '08.

Digitized by Google

Spartanburg—
Wallace, J. M., Phi, '04.

Sumter—
Haynesworth, J. H., Tau, '05.
McCutchin, W. L., Phi, '00, 101 S. Main St.

Union—
Hawkins, V. R., I., '08.
Morgan, J. S., Tau, '06.
Perrin, W. H., Phi, '07.

Venters—
Cannon, G. W., Tau, '09.

Walterboro—
Anderson, A. J., Tau, '06.

Williamstown—
Sherrard, W. H., Tau, '05.

SOUTH DAKOTA.

Avon—
Meyers, G. E., I., '06.

Chamberlain—
Lockwood, B. F., B. A., '07.

Deadwood—
Neil, W. L., K., '98.

Fort Pierre—
Fiolk, R., B. A., '09.

Freeman—
Kaufman, H. G., B. A., '08.
Wipf, J. H., I., '07, 19 Main St.

Huron—
Jones, C. S., K., '02.
Whorton, W. F. R., I., '04.

Kadoka—
Driver, R. B., B. A., '07.

Montrose—
Dickinson, H. A.

Pollock—
Butturf, R. W., I.

Scotland—
Pontius, M. E., B. A., '08.

Sioux Falls—
Donahoe, H. E., K., '05.
Fleischer, C. C., K., '98.
Randolph, F. A., K., '07.

Watertown—
Fischer, E. C., Lambda, '00.

TENNESSEE.

Chattanooga—
Fouts, C. V., Omi., '98, 711 Market St.
Heywood, H. C., Omi., '98, 711 Market St.

Dowelltown—
Robinson, H. G., G. Nu, '09.

Huntingdon—
King, D. L., Nu, '04.

Knoxville—
Williamson, B. C., G. I., '07.

Memphis—
Bates, T. F., Omi., Scimiter Bldg.

Murfreesboro—
Jones, J. B., G. N., '09.

Nashville—
Bogle, R. B., H'y., G. Nu.
Braley, A. C., G. Nu, '08.
Byrd, J. A., G. Nu, '09.
Dailey T. L., Omi., '00,
Noel, L. G., H'y., G. Nu.
Noel, L. W., G. Nu., '08.
Workman, S. G., G. Nu, '06.

Ripley—
Lindsay, M. M., A., '98.

Smyrna—
Gregory, A. M., G. Nu, '07.

Stanton—
Claxton, W. P., Omi.

TEXAS.

Amarillo—
Wirsig, A. E., B. Eta, '07.

Angleton—
Hall, R. E., K., '05.

Austin—
Weber, W. R., D., '99.

Bogata—
McCain, C. G., Nu, '08.

Bowie—
Brown, F. F., A., '97.

Brenham—
Cox, T. F., A.
Nash, J. M., B., '93.

Bryan—
Benbow, A., Tau, '06.

Call—
Lanenby, C. S., G. I., '10.

Carthage—
Ross, N. E., Tau, '09.

Clarksville—
Street, E. E., G. Nu, '08.

Clayton—
Davis, S. L., Tau, '09.

Coleman—
Sawyer, A. R., Tau, '06.
Weatherby, J. S., A., '00.

Colita—
Lister, J. R., G. I., '09.

Comanche—
Moreland, J. D., Tau, '06.

Commerce—
Patterson, J. L., A.

Corpus Christi—
DeViney, A. E., A., '95,

Digitized by Google

Corsicana—
Traywick, J. M., A., '08.

Dallas—
Adler, H. L., Rho, '01.
Cooper, J. J., K., '02, Middleton Bldg.
Gaston, T. E., K., '00.
Halsell, J. W., A., '99, North Texas Bldg.

Dublin—
Snider, W. W., Mu Delta.

Eagle Lake—
Baird, W. T., Tau, '07.

Ennis—
Clark, J. P., A., '01.

Fort Davis—
Jones, H. M., K., '05.

Forth Worth—
Hickman, C. A., A., '02.

Fredericksburg—
Keidel, F., A., '04.

Galveston—
Burchfield, D. A., B. Ep., '05, 225 Levy Bldg.
Koehler, R. E., A., '98, 303 Levy Bldg.
Koehler, R. H., A., '04.
Morris, E. A., Tau, '10, 22-20th Ave.
Norris, E. A., Tau, '10.

Gonzales—
Patton, S. C., Tau, '03.

Hamilton—
Baker, C. C., A.

Hillsboro—
Sims, W. T., A., '04.

Houston—
Merchant, M. S., A., '93, 310 Mason Bldg.
Scherer, W. H., Rho, '00, 313 Mason Bldg.
Spence, J. G., Tau, '07.

Kaufman—
Hoffer, H. W., A., '05.

Kountze—
Bevil, C. P., G. I., '08.

Lynchburg—
Carman, G. B., B. Ep., '07.

Roby—
Platt, J. N., Pi, '02.

Royse City—
Grove, H. D., Phi, '02.

Rusk—
Summers, J. L., K.

San Antonio—
McCarty, W. D., Rho, '00, Moore Bldg.

San Marcos—
Cook, C. B., Eta, '96.
Donaldson, G. B., B. Z., '05.

Sherman—
Weems, J. M., A., '95.

Sweetwater—
Hodges, K. M., Tau, '09.

Terrell—
Wimberly, L., Tau, '07.

Weatherford—
Bloom, T. L., Psi, '04.

Willis—
Stozier, A. B., Tau, '08.

Wills Point—
Thompson, J. D., Rho, '07.

UTAH.

Nephi—
Bryan, C. H., Omi., '07.

Provo—
Hanson, O. K., Xi, '05.

Salt Lake City—
Barnett, E. S., Mu, '01, 242 S. Main St.
Bergstrom, H., Up., '10.
Grindrup, A. L., Psi, '10, 15 Phipps Place.
Stockman, D. D., Up., '10.
White, C. S., Psi.
Zimmerman, A. E., Psi, '02, Galena Block.

VERMONT.

Barre—
Kent, C. H., A., '97, Miles Bldg.
Watt, D., D., '04.

Bellows Falls—
Riley, B. L., Pi, '10.
Kiniry, J. K., Pi, '08.

Bennington—
Grennan, R. E., G., '99.

Bethel—
Holden, H. W., Pi, '00.

Bradford—
Cole, W. S., G., '00.

Brattleboro—
Edwards, L. S., Pi, '02.
Newell, F. R., Phi.
Pettee, A. L., Pi, '00.

Burlington—
Manson, D., Eta, '00.
Soule, A. W., A., '93.

Essex Junction—
Donahue, H. A. V., Pi, '07.

Franklin—
Sheldon, D. F., D.

Groton—
Cowan, G. C., Sig., '04.

Morrisville—
Jackson, J. F., G., '00.

Digitized by Google

Northfield—
Huntley, W. G., A., '98.

Poultney—
Mahoney, P., I., '05.

Richford—
Arms, W. T., A., '10.

St. Albans—
Soule, H. B., D., '00.

St. Johnsbury—
Doyle, B. E., Phi, '04.

Shoreham—
Austin, A. E., Phi, '10.

Vergennes—
Cole, C. H., G., '03,
Main & Green Sts.

West Poultney—
McGrath, J. B., G. L., '07.

Windsor—
Coy, L. F., D., '08.

VIRGINIA.

Accomac—
Li liston, H. D., A., '00.

Ashley—
Ellett, C. A., Phi, '08.

Belfield—
Walker, L. G., A., '00.

Big Stone Gap—
Kennedy, I. N., G. I., '08.

Binns Hall—
Widgen, W. B., G. Xi, '08.

Blantons—
Davis, C. H., G. Xi, '08.

Bristol—
Batt, G. W., Omi., '09.

Clintwood—
French, N. B., Omi., '07.

Cobbs Creek—
Miller, R. G., Pi, '09.

Cochran—
Greear, G. H., Omi., '10.

Covington—
Earseman, J. S., Nu, '00.

Culpeper—
Lewis, R. C., Pi, '99.

Dinwiddie—
Epes, T. F., Phi, '07.

Franktown—
Tankard, P. W., A., '98.

Glade Hill—
Dudley, H. G., A., '10.

Hampton—
Blackmore, E. C., A., '04.

Hillsboro—
Nixon, W. G., Pi, '98.

Horntown—
Chesser, P. P. A., A., '10.

Hot Springs—
Bragg, L. A., Phi, '01.

Leesburg—
Johnston, P. B., A., '10.

Madison—
Banks, R. H., Phi, '05.
Early, J. B., Phi, '05.

Marion—
Killinger, W. C., A., '06,
or Washington, D. C.,
602-11th St.

Norfolk—
Aronheim, A., A., '01,
217 Main St.
Gifford, C. B., Phi, '06,
Box 84.
Guy, L. E., A., '04,
35 Bank St.
Lowler, E. J., A., 08.
Woodward, H. F., Phi. '05.

Richmond—
Dudley, S. D., G. Xi, '10,
U. C. M.
Humphrey, J. W., G. Xi, '09,
U. C. M.
Johnson, W. B., G. Xi, '09,
U. C. M.
Jones, W. C., G. Xi, '10,
U. C. M.
McAnally, W. G., G. I., 07.
123 Broad St.
Oliver, O. A., G. Xi, '09,
U. C. M.
Oppenheimer, A. C., A., '96,
100 N. 7th St.

Roanoke—
Carson, C. H., A., '97.

Salem—
Banks, J. N., Rho, '09.

Scotchville—
Adams, W. P., G. I., '07.

Staunton—
Sprinkle, R. W., Phi, '03,
14 N. Central Ave.

Stony Creek—
Greene, C., Pi.

Stuart—
Rangely, F. F., G. Xi, '09.

Williamsburg—
Davis, H. E., Phi, '04.

WASHINGTON.

Arlington—
Mose, E. E., Chi, '10.

Ballard—
MacMillan, A. T., Chi, '08,
105 W. Crawford St.

Bellingham—
Phillips, G., B. Z.
Whaley, O. H., Chi, '08,
624 Garden St.

Digitized by Google

Cashmere—
Rockfellow, J. A., B. A., '06.

Colville—
Diffenbacher, W. F., Ep., '00.

Dayton—
Allen, J. T., Chi, '01.

East Sound—
Rudow, L. A., Chi.

Ellensburg—
Kriedell, E., Chi, '04.

Endicott—
Rowan, H. E., Pi, '05.

Everett—
Paddock, F., Eta, '06.
Small, F. W., I., '05.
2219 Wetmore Ave.
Tidball, J. R., Chi, '07.

Kent—
Guiberson, H. V., Chi.

Lowell—
Wintermute, C. A., Chi, '08.

Mt. Vernon—
Good, W. F., Eta, '04.

Newport—
Mann, G. B., Chi, '04,

N. Yakima—
Burns, A. W., Chi, '03.
Hoffman, H. H., K., '00.
Ketchum, W. C., Chi, '07.
Penney, R. E., I., '09.

Olympia—
George, L. E., Chi, '08.

Port Angeles—
Meade, N. K., B., '97.

Ridgefield—
Burrows, C. C., Chi, '08.

Ritzville—
Davenny, D. C., K., '05.

Seattle—
Alexander, J. F., Chi, '03,
21 Safe Deposit Bldg.
Alexander, W. G., Chi, '04,
21 Safe Deposit Bldg.
Babcock, O. D., H'y., Chi,
4233 Burke Ave.
Barton, G. E., Chi, '08,
217 E. Thomas St.
Briggs, C. E., I., '05.
605 Spring St.
Bryant, F. A., I., '97,
614 First Ave.
Godman, R. M., Chi, '09.
Haentze, C. A., Chi,
614 James St.
Hager, J. R., Omi., '98,
406 Hinckley Blk.
Hergert, F. W., Chi, '03,
651 Coleman Blk.
Jordan, V. A., Phi, '03,
219 Pike St.
Lee, N. A., K., '98,
312 Eitel Bldg.
Linn, A. B., I., '07,
400 W. Highland Drive.
Luithlen, H. V., Chi, '02,
302 Oriental Blk.
Osterberg, G. M., Chi, '02,
605 Eitel Bldg.
Palmer, R. B., G., '01,
1529-6th Ave.
Poston, C. P., Chi, '01,
218 Lumber Exchange.
Power, W. B., I., '07,
903-16th Ave.
Sommers, H. F., Eta, '09.
Swanberg, J., Chi, '07,
222 Belmont Ave.
Swanberg, N. A., Chi, '01,
214 Lumber Exchange.
Williams, G. T., Nu, '03,
Globe Bldg.
Wilson, C. W., B. Sig., '06.

Sedro Wooley—
Baldridge, J. S., Chi, '02.

Silver Lake—
Dahlman, G. D., Chi, '07.

Southbend—
Schenck, R. E., Chi, '01

South Seattle—
Sheehan, J. D., Chi, '05,
425-26th Ave.

Spokane—
Blouser, B. F., K., '97.
Boone, E. L., A., '02.
Croumine, R. E., Phi, '01.
Roessler, M., Chi,
818 Nettie Ave.
Thompson, A. L., Chi, '09.
Worthington, O. E., K., '02.
824 Riverside Ave.
Yearsley, P. W., Sig., '01.

Stanwood—
Hogan, E., Chi, '04.

Sultan—
McVay, J. E., K., '99.

Sumner—
Dashed, R. R., B. Sig., '05,

Tacoma—
Brown, E. A., I., '07,
1516 S. Island St.
Eshelman, R. S., Chi, '08,
516 N. J. St.
Ferrier, W. I., Chi, '08,
606 S. Yakima Ave.
Luther, C. V., Chi, '10.
Taylor, E. C., B. Sig., '03,
138 Pacific Ave.

Toppenish—
Casey, F. E., Chi, '08.

Walla Walla—
Becker, C. F., Phi, '05.

Digitized by Google

Moore, W. A., I., '09,
509 E. Main St.

Wenatchee—
Hutchison, L. E., I., '05.

Wilbur—
Jewett, R. W.

WEST VIRGINIA.

Athens—
Bird, S. T., Omi., '09.

Bluefield—
Bradshaw, C. A., Rho, '04.
Palmer, H. A., Phi, '04,
321 Princeton Ave.
Thompson, A. K., A., '04.

Cameron—
McCracken, C. M., A., '98.

Charlesburg—
Atchison, H. W., Phi, '08,
451 W. Pike St.

Charleston—
Barr, H. S., Rho, '01.
Smeltzer, J. L., Rho, '10.
Wick, J. H., Rho, '08.

Charlestown—
Goshorn, W. F., Rho, '07.

Clarksburg—
Holden, F. H., B. A., '06.

Fairmont—
Dowden, J. E., Nu, '08.
Kelley, R, H., Phi, '08,
219 Walnut Ave.
Hennen, A. E., A., '08.
Layman, C. H., A., '10.
McCray, R. E., Psi, '09.
Wells, G. R., A., '07.

Gassaway—
Baker, G. C., A., '06.

Gormania—
Shercliff, J. H., Rho.

Hinton—
Shaggs, C. H., Phi, '05.

Huntington—
Barringer, W. A., G. K.
Mannon, H., Rho, '06.
Mount, W., Rho, '05.

Iaeger—
Dennis, G. E., Phi, '05.

Keyser—
Leps, C. W., A., '09.

Kingwood—
Rees, B. A., '04.

Mannington—
Hite, R. M., A., '05.

Marshes—
Callaway, C. L., Phi, '08.
Callaway, S. M., Phi, '10.

Martinsburg—
Gardner, H. S., Phi, '09.
Geyer, G. B., Phi, '09.

Moundsville—
McCuskey, H. B., A., '02.
Williamson, C. D., A., '02.

Odd—
Fink, C. A., Ep., '97.

Parkersburg—
Hoblitzell, W. H., Rho, '10.
Lyons, W. H., Phi, '04.
Mitchell, W. F., Rho, '07.

Point Pleasant—
Butcher, F. V., Rho, '02.

Rio—
Lowman, G. M., Phi, '09.

Sherrard—
Gieseler, W. D., Phi, '10.

Shinnton—
Fleming, D. H., A., '08.

Smithfield—
Dellinger, L. E., G. Xi, '09.

Sun—
Nelson, J. E., Omi., '09.

Welch—
Belcher, L. L., Phi, '08.

Wellsburg—
Brashear, K. C., Psi, '04.

Weston—
Ward, R. J., Rho.

Wheeling—
Cumming, A. B., A., '04,
2318 Main St.
Galvin, A. M., Psi, '09.
Hamilton, W. S., A., '94,
1111 Main St.
Otto, G. W., Nu, '98,
22-6th St.

Williamson—
Rosenheim, W. S., Pi, '05.

Winfield—
Salmons, C. R., I., '10.

WISCONSIN.

Algoma—
Ryan, D. J., Xi, '01.

Alma—
Linaker, G. H., I., '03.

Appleton—
Hettinger, R. M., K., '97.

Augusta—
Washburn, R. B., Nu, '07.

Baraboo—
Desmond, F. G., I., '09.

Beloit—
Cleophas, G. E., K., '97.

Benton—
Beck, J. E., I., '08.

Digitized by Google

Black River Falls—
Gebhardt, R. C., K., '98.

Bloomer—
Morrison, J. A., K., '98.

Boscobel—
Jones, C. L., I., '01.

Chilton—
Higgins, J. N., K., '98.
Reinbold, J. E., B. A., '03.

Chippewa Falls—
Dickinson, C. A., K., '05.
Nussle, E. E., K., '05.

Colma Station—
Daye, C. W., B. A., '08.

Crandon—
Robertson, J. F., Xi, '01.

Cuba—
Harris, J. G., I., '08.

Cumberland—
Hocom, W. L., Xi, '05.

Delafield—
Lowerre, R. H., Xi, '01.

De Pere—
Coller, C. D., K., '02.

Edgerton—
Holton, J. L., K., '98.

Elkhart Lake—
Lindow, A., Xi, '09.

Ellsworth—
Spinney, H. L., K., '09.

Evansville—
Snashall, C. H., K., '96.

Fairchild—
Smith, H. S., I., '05.

Fennimore—
Billig, E. A., K., '97.
Smith, R. E., Xi, '09.

Fond du Lac—
Coad, T. W., Xi, '05.
Hardgrove, T. A., K., '01.
Seiwe, R. J., I., '00.
Stenz, W. F., I., '05.

Fox Lake—
Gamble, W. A., K., '99.

Glenwood—
Park, R. D., Xi, '08.

Green Bay—
Jones, E. S., K., '03.
Patterson, L. J., K., '03.
Power, R. B., K., '98.
Rather, O. C., K., '05.
Sherman, L. W., I., '05.

Hartford—
Monroe, E. F., Xi, '02.

Hartland—
Hansen, F. N., Xi, '04.

Hudson—
Smith, E. R., G., '01.

Hurley—
Trezona, W. C., Xi, '00.

Humbird—
Washburn, R. B., G. Nu, '07.

Janesville—
Baker, J. E., I., '03.
Kennedy, T. F., Xi, '04.

Jefferson—
Owen, A. L., Omi., '98.

Kaukauna—
Sullivan, W. C., Xi, '01.

Kewaunee—
Kieweg, W. W.
Metzner, H. E., I., '10.

Lancaster—
Halferty, F. W., Xi.
Howell, P. A., Xi, '08.

Madison—
Beecroft, W. G., B., '94.
Madden, J. W., I., '98.
Schinedeman, O. C., K., '00.
Welch, S. C., I., '03.
Wheeler, D. P., K., '02.
Whitcomb, C. D., I., '98.

Manawa—
Scanlon, C. A., Xi, '05.

Manitowoc—
Vits, A. J., Xi, '00.

Marion—
Lindow, F. S., Xi, '04.

Mattoon—
Meagher, W. F., K., '00.

Medford—
Hackett, J. M., Xi, '04.

Merrill—
Collier, L. B., K., '05.
Herscher, G. A., K., '04.
Kabel, P. E., Xi, '05.

Middleton—
Durkopp, W. J., Xi, '09.

Milwaukee—
Ball, F. S., Rho, '02.
Blumenthal, E. M., I., '02.
Brunn, A. M., Xi, '01,
1317 Forest Home Ave.
Calloway, J. E., Xi, '06,
Suite 306, 331 Grove St.
Cornwell, E. H., K., 99,
25 Mack Block.
Gampere, O. C., Xi, '07.
Gauerke, A. C., Xi, '08,
308 Concordia Ave.
Gorr, W. H., Xi, '01,
121 Wisconsin St.
Hacker, A. C., I., '01,
449 Murray Ave.
Hess, J. E. B., I., '02,
766-12th St.
Jennings, A. A., Xi, '03,
1207 Wells Bldg.

Digitized by Google

Johnson, H. R., Xi, '05,
134 Grand Ave.
Joslin, O. W., Xi, '02,
513 Grand Ave.
Kestly, R. C., Xi., '02,
14 Grand Ave.
Klumb, E., B. A., '08.
Kohlsdorf, E. G., Xi, '04,
279-27th St.
Kreibohn, W. L., Xi,
274-3rd St.
Lamphere, O., Xi, '08,
586-7th Ave.
Marcan, C., Xi, '08,
640-27th St.
Mathison, C., Xi, '05,
29th & Clybourn Sts.
Morton, H. G., Xi, '06,
69 Wisconsin St.
Nelson, E. A., Xi, '09,
580 Hanover St.
Nicholus, H. F., Xi,
1394 Green Bay Ave.
Plathner, E. A., Xi. '01,
307 Grand Ave.
Rozinarynowski, A. G., Xi, '04,
456 Mitchell St.
Schlief, E. J., Xi, '97,
417 Wells Bldg.
Strauss, O. A., Xi, '97,
120 Wisconsin St.
Strong, H. F., Xi, '99,
82 Wisconsin St.
Swaney, W. B., Xi, '01.
931 Center St.
Tainter, B. G., Xi, '04,
465-11th Ave.
Wilson, F. J., Xi, '02,
69 Wisconsin St.
Zartzin, J. A., K., '98,
616 Grand Ave.

Mineral Point—
Hubenthal, C. G., Xi, '01.

Muscoda—
Rodolf, C. F., K., '97.

New London—
Bleck, A. E., Xi, '09.
Shaw, S. J.

Oconomowoc—
Coyle, A., Xi, '01.
Jones, R. F., Xi, '08.

Oconto—
Hoeffel, P. S., Omi., '06,
or Louisville, Ky.

Oshkosh—
Williams, R. C., K., '98.

Pewaukee—
Welton, M., Xi, '02.

Port Washington—
Adam, M. F., Xi, '01.

Poynette—
Joslin, F. L., Xi, '04.

Racine—
Olsom, J. A., Xi, '02,
1327 Washington Ave.

Rice Lake—
Tate, F. A., K., '97.

Richland Center—
Ferebee, J. M., Omi., '97.

Ripon—
Cleveland, L. W., K., '01.

Sharon—
Arnold, S. A., K., '98,
or Chicago, Ill., 337-63rd St.
Shunk, B. B., B. A., '09.

Sheboygan—
Danforth, J. S., Xi, '99,
618 N. 8th St.
Imig, O. E., Rho, '04.
Pohland, H. J., Xi, '05.
Wagner, H. A., Xi, '01,
801 W. 8th St.

South Milwaukee—
Fowle, I. H., Xi, '99.

Sparta—
DeBruin, F., K., '97.

Star Prairie—
Willan, A., I., '08.

Sturgeon Bay—
Egan, T. J., Eta, '96.

Superior—
Malone, J. L., K., '97,
214 Truax Bl.

Viola—
Nye, C. H., Xi, '02.

Waterloo—
Joyce, F. L., B. A., '08.

Watertown—
Schlueter, A. J., Xi, '01.

Waukesha—
Harrison, E. S., Xi, '04.
Hayes, B. W., Xi, '09.
McFarlane, W. A., Xi, '02.
Mueller, F. A., Xi, '00.
Wigginton, J. M., Nu, '02.

Waupun—
Kerrigan, J. J., K., '06.
Loomans, J. A., K., '92.

Wautoma—
Bridgeman, H. G., Xi, '05.

Welcome—
Shaw, S. J., K., '05.

Westfield—
Daye, C. N., B. A., '08.
Russell, W. E., K., '07.

Whitehall—
Vold, A., '02.

White Water—
Fowler, H. E., K., '97.

Wildrose—
Stevens, A. J., B. A., '05.

Digitized by Google

Williams Bay—
Collie, W. R., Th., '00.

HAWAII.

Honolulu—
Dowling, W. G., Mu Delta.

PHILIPPINE ISLANDS.

Manila—
Merchant, T. C., I., '07.

PORTO RICO.

Arecibo—
Despian, G. L., A., '10.

San Juan—
Fuertes, M., A.

Mannabo—
Ortig, A., A.

DOMINION OF CANADA.
ALBERTA.

Calgary—
Wright, J. E., Eta, '07.
Wright, W. F., Delta.

Edmonton—
Mason, A. B., G. '05.

BRITISH COLUMBIA.

Armstrong—
Lucas, M. Y., Chi, '08.

Fernie—
Wrigglesworth, W. J., I., '05.

Nanaimo—
McGregor, J. E., B. Sig., '07.

Vancouver—
Brighouse, A., Chi, '08,
Cowihan Sta., P. O.
Blackmore, F. A., Chi, '02,
1441 George St.

Victoria—
Campbell, H. L., Chi,
Wilson St.
Dier, R. B., Eta, '02.
Dier, H., Eta, '03.
Fraser, W. F., Chi, '03,
2 Phoenix Place.
Henderson, H. J., Chi, '09.
McKay, J. H., B. Sig., '07,
32 Ray St.
McRae, A. A., I., '05,
Box 533.
Shepherd, J. W. N., Chi, '02,
Box 276.

MANITOBA.

Copley—
Winthrope, P. W., I., '07.

Brandon—
Sutherland, C. W., Eta, '07.

Rothwell—
Myles, A. U., I.. '07.

Winnipeg—
Mathison, G. C., G., '95,
325 Portage Ave.

NEW BRUNSWICK.

St. John—
Emerson, C. S., G., '03.
Leonard, J. G., Omi, '06.

NOVA SCOTIA.

Dartmouth—
Temple, F. P., Eta, '07,
158 Quarrell St.

Halifax—
MacDonald, R. E., Eta, '04.

Londonderry—
MacDonald, T. F., Z., '05.

Milton—
Freeman, M. L., A., '08.
Freeman, C. P., A., '08.

New Glasgow—
Fraser, T. E., A., '08,
Box 148.
Buck, W. F., A., '10.

Shelbourne—
Oates, C. S., A., '02.

Truro—
McArthur, C. S., A., '99.

Waverly—
Temple, F. P., Eta, '07.

Wolfville—
Heales, J., Eta, '01.

ONTARIO.

Blenheim—
Faust, W. C.

Clachan—
McCaughrin, W., Rho, '08.

Dunnville—
Murdy, A. T., Chi, '08.

Kingston—
Milne, M., Eta, '05.

Niagara Falls—
Evans, R. P., G. K., '08.

Ottawa—
Gorman, J. H., G., '02,
106 Sparks St.
Mandigo, J. S., Phi, '09.

St. Thomas—
Arnum, G. D., Eta, '97.

Stanford—
Wallace, H. T., G. K., '07.

Toronto—
Dickson, R. A.,
1 Carlton St.

Digitized by Google

Dayment, F. L., Eta, '99.
Wilson, W. R., Chi, '03,
13 Emerson Ave.

Windsor—
Greenwood, W. E., Rho, '08.

PRINCE EDWARD ISLAND.

Charlottetown—
Moore, W. G., I., '05.

Montague Bridge—
Moore, G. E. H., I., '05.

QUEBEC.

New Armagh—
Neill, I. L., Z., '05.

FOREIGN COUNTRIES.

AUSTRALIA.

Melbourne—
Dod, S. H., B. D., '09.
Shuttleworth, T., I., '07.

Sydney—
Allen, M., I.
Brodie, A. N., Eta, '06.
Danby, G. F. S., Z.
Hough, W. C. P., Z.
Forseyth, J. E., I., '07.
Mahany, P., I., '07,
140 Burton St., Darlington.
Newman, C. A., Eta.
Spier, E. A., I.

BRITISH HONDURAS.

Punta Forda—
Pearce, H. W., G. Nu, '10.

COSTA RICA.

San Jose—
Kriebel, E. F., I., '05.

CHINA.

Hongiok, Canton—
Gutelius, W. H., B., '06,
Canton Christian College.

CUBA.

Camaguey—
Acosta, E. L., Z., '09.
Morel, J., A., '07,
Soledod, 13.
Guerrero, J. A., A., '07,
San Francisco 9.

Havana—
DePoo, R., G. I., '05.

ENGLAND.

Bangor—
Clark, E., G.

Harrow on the Hill—
Perkins, H. G., Z., '03,
2 Peterborough Road.

Liverpool—
Harding, G. H., Mu Delta.

London—
Croll, W. L., H'y., B.,
14 Lower Berkley St.

Paignton—
Mellersch, F. C., Ep.,
6 Belvidere Terrace.

FRANCE.

Biavirtz—
Edwards, J. G., G.

GERMANY.

Berlin—
Matt, G. E., Eta, '05,
Bulow Stra. 88, care Pension Duffe.

Bremen—
Meineking, C. L., A.

Vienna—
Rosenthal, L., A.

Westbadan—
Sheehan, J., Eta, '06.

INDIA.

Bombay—
Neeper, H. P., B. Eta.

Calcutta—
Smith, C. V., G. K., '06.

ITALY.

Rome—
Chamberlin, A.. E., A.

JAMAICA.

Kingston—
Harty, E. A., Phi, '08.

JAPAN.

Tokio—
Omura, K., Xi, '08,
17 Ginza Sanchome.
Teraki, S. Y., Phi, '07,
P. O. Box 12.

MEXICO.

Chihuhua—
Banchert, M. F., Mu, '98,
Apartado 146.

Digitized by Google

Durango—
Edwards, W. A., Z.

Yucatan—
Casares, A., Z., '05.

NEW ZEALAND.

Auckland—
Astley, M. P., Eta, '10.
Stevenson, E. S., Z., '05.

PORTUGAL.

Lisbon—
DeLacerda, R. O., A., '10.
Laughlin, N. H., Z., '02.

RUSSIA.

Rega—
Augsburg, T. R., B.

Digitized by Google

INDEX.

The number after each member's name indicates the page upon which his post office address, etc., may be found.

A.

Abbott, Nelson R., ...
Abbott, W. A., ... 215
Abbott, Wilmer A., ... 195
Abel, J. W., ... 203
Abel, L. Hosford 219
Able, F. B., ... 238
Abraham, A. C., ... 230
Abrams, R. Russell 219
Acker, A. V., ...
Ackley, Thomas B., ... 232
Acosta, Edwardo L., ... 247
Adam, M. F., ... 245
Adams, Hill C., ...
Adams, H. M., ... 203
Adams, J. W., ... 232
Adams, L. S., ...
Adams, W. P., ... 241
Addison, Wm. R., ... 192
Adler, H. L., ... 240
Agostini, E. M., ... 219
Ahrens, J. H., ... 210
Aichele, Richard A., ...
Aikens, J. H., ... 207
Ainsworth, G. C., ... 206
Akeroyd, W. J., ... 226
Akers, John A., ... 195
Akers, Loran P., ... 200
Aldrich, Wm. L., ... 224
Alexander, J. F., ... 187, 242
Alexander, P. A., ... 210
Alexander, Wm. G., ... 242
Alfred, E. R., ... 195
Algeo, H. E., ... 195
Allen, A. B., ... 195
Allen, A. B., ... 211
Allen, C. A., ... 187
Allen, Everest J., ... 221
Allen, J. C., ... 208
Allen, M., ... 247
Allen, Rob., ... 222
Allen, S. H., ... 225
Allen, S. W., ... 231
Allender, L. C., ... 212
Allender, B. B., ... 212
Allensworth, C. A., ... 224
Allison, Geo. D., ... 224
Allworth, J. D., ... 218
Alten, James T., ... 242
Altenberg, C. F., ...
Altfilesch, H. J., ... 200
Alvis, Wm. F., ... 201
Ames, J. F., ...
Ammenheuser, J. H., ... 204
Anderson, A. J., ... 239
Anderson, Earnest A., ... 204
Anderson, Fred S., ... 199
Anderson, H. A., ... 193
Anderson, J. A., ...
Anderson, J. F., ... 223
Anderson, Winslow 188
Angle, Edw. H., ... 213
Angle, Fred .C., ... 195
Angsbury, T., ... 248
Ankeny, W. V., ... 230
Ansley, Charles D., ... 208
Anson, Joseph W., ... 236
Apfelbaum, Gus R., ... 224
Apple, R. O., ... 223
Apple, T. A., ... 223
Arcand, E. J., ...
*Arcand, J. E., ...
Archinard, L. D., ... 203
Arends, H. R., ... 214
Areson, J. F., ...
Arink, W. J., ... 213
Arms, Walter T., ... 241
Armstrong, F. C., ...
Armstrong, Hugh F., ... 197
Armstrong, J. W., ... 236
Armstrong, K., ... 193
Armstrong, R. L., ... 231
Armstrong, Stanley C., ... 192
Armstrong, Thomas C., ... 216
Arnold, Fred J., ... 213
Arnold, F. N., ...
Arnold, Squire A., ... 245
Arnum, Garet Ducan 246
Aronheim, A., ... 241
Arosamena, L. A., ... 225
Artman, A., ...
Asay, J. L., ... 188
Asborn, J. A., ...
Ash, G. B., ... 194
Ashbey, Shirley 188
Ashbrook, J. S., ... 235
Ashcom, D. S., ... 235
Astley, Malcolm P., ... 232, 248
Atchason, J. M., ... 215
Atchison, H. W., ... 243

*Deceased.

Digitized by Google

Atkinson, E. H., ... 203
Atkinson, Sydney 193
Aud, C. A., ... 202
Augsburg, T. R., ... 248
Auspitz, Wm. R., ... 219
Austin, James F., ... 213
Austin, A. E., ... 241
Austin, Nathan E., ...
Averill, Ernest H., ... 204
Aycock, Dock S., ... 194
Ayers, E. S., ...
Ayers, H. D., ... 218
Ayers, Robert 235

B.

Babcock, Grant 191
Babcock, Ore D., ... 242
Babras, J. D., ... 203
Babin, H. J., ... 203
Bachman, E. H., ... 205
Backus, W. M., ... 217
Bacon, W. T., ... 194
Baden, Robert E., ... 206
Bailey, C., ... 195
Bailey, Edgar L., ... 228
Bailey, J. E., ... 201
Bailey, Wm., ... 190
Bailie, H. C., ... 187
Baird, Wm. T., ... 240
Baker, A. W., ... 188
Baker, C. C., ... 240
Baker, C. F., ... 232
Baker, C. R., ... 195
Baker, E. W., ... 219
Baker, G. C., ... 243
Baker, Harry J, ... 206
Baker, J. E., ... 244
Baker, L. P., ... 223
Baker, L. W., ... 206
Baker, R. L., ... 213
Baker, Ralph V., ... 208
Baldridge, J. S., ... 242
Baldwin F. M., ...
Baldwin, H. L., ... 219
Baldwin, R. O., ...
Ballagh, H., ... 187
Ball, F. S., ... 244
Ballin, Irving J., ... 219
Banchert, M. F., ... 247
Bane, R. W., ... 195
Banks, J. N., ... 241
Banks, R. H., ... 241
Banning, H. M., ... 186
Bannister, G. P., ...
Bannon, Robt. M., ...
Banta, H. W., ... 215
Banton, George E., ...
Banzhof, J. M., ... 232
Bar, Bernard 205
Barbar, W. C., ... 197
Barber, A. W., ... 216
Barbour, Philip F., ... 202
Barbour, Wm. B., ... 198
Barclay, F. J., ... 205
Barclay, G. O., ... 232
Bark, A. W., ... 219
Barker, Horace E., ... 217
Barker, O. M., ... 198
Barnett, C. S., ... 240
Barnett, J. T., ...
Barnwell, C. M., ... 193
Barnwell, O. L., ... 193
Barnett, Leon 203
Barney, Frank G., ... 209
Barnum, Allen R., ... 191
Barr, David W., ...
Barr, D. K., ... 225
Barr, H. S., ... 243
Barr, Malcolm K., ...
Barrett, A. F., ... 214
Barrett, A. G., ... 199
Barrett, J., ... 218
Barrett, J. K., ... 193
Bartel, A. M. O., ... 219
Barringer, G. B., ...
Barringer, W. A., ... 243
Bartley, T. J., ... 219
Bashor, Robt. A., ... 191
Barton, Geo. E., ... 242
Barton, J. F., ... 191
Bates, A. A., ... 227
Bates, G. A., ... 206
Bates, H. W., ... 190
Bates, T. F., ... 239
Batt, Geo. W., ... 241
Battenhorn, I. A., ... 225
Bauer, A. F., ... 217
Bauman, H. G., ... 219
Baumgartner, —— .....
Baxter, A. D., ... 231
Beach, E. F., ... 228
Beach, Wm. S., ... 188
Beachy, C. W., ... 206
Beadles, R. O., ... 194
Beale, Cliff D., ...
Beale, D. J., ... 235
Bealle, G. O., ... 232
Bean, Fred A., ... 206, 210
Bean, J. W., ...
Bean, L. F., ... 210
Beanish, John 236
Beatty, J. Edgar 237
Bebout, D. B., ... 224
Beck, James E., ... 243
Becker, C. F., ... 242
Becker, Geo. H., ... 192
Becker, G. F., ... 218
Bedford, Henry D., ... 219
Bedford, L. N., ...
Bedwell, J. L., ...
Beecroft, Wm. G., ... 244
Beeler, T. T., ... 199
Beher, C. F., ... 199
Behringer, S. H., ... 195
Beisel, Charles 231
Beiser, John A., ... 227
Beissel, W. J., ... 217
Belcher, L. L., ... 243

Digitized by Google

Belcher, Robt. L., ... 186
Belden, R. K., ... 188
Belford, E. E., ... 225
Bell, E. P., ... 232
Bell, J. B., ... 231
Bell, James F., ...
Bell, J. M., ... 224
Bell, J. Rex 214
Bellefleur, J. L., ... 209
Bellof, F. H., ... 232
Belyea, F. S., ... 207
Bemis, B. B., ...
Benbow, Algie 239
Benbrook, C. M., ...
Bender, C. H., ... 232
Bender, F. G., ...
Bennett, Chas. R., ... 228
Bennett, Guy .....
Bennett, Lester L., ... 194
Benson, C. W., ... 211
Benson, J. H. P., ... 192
Benson, O. S., ... 205
*Bercier, Pliny H., ...
Bentley. Wm. H., ... 215
Berger, Howard M., ... 236
Berger, L. O., ... 190
Bergot, Emile F., ... 232
Bergstresser, E., ... 213
Bergstrom, Hyrum 240
Berkhimer, F. W., ... 262
Bernhard, J. W., ... 192
Berrick, C. J., ... 217
Beord, W. T., ...
Berry, R. Bruce 205
Berry, S. D., ... 205
Berryhill, A. M., ... 222
Bertsch, Roy 225
Besse, F. A., ...
Best, J. D., ... 203
Bethea, P. A., ... 238
Betson, Von .....
Betts, F. S., ... 219
Bettschen, W. F., ... 211
Bevard, R. R., ... 226
Bevil, C. P., ... 240
Bibbero, Herbert S., ... 188
Bible, A. E., ... 228
Bickelhaupt, A. C., ... 222
Bickford, E. W., ... 204
Bickley, Lloyd D., ... 232
Bidle, David R., ... 232
Bienvenue, G. L., ... 203
Biggs, J., ... 187
Biggs, J. D., Jr. 223
Billig, E. A., ... 244
Billings, Harry L., ... 209
Bilyen, Walter R., ... 228
*Bingham, James C., ...
Bioren, J. F., ... 215
Bird, Stephen T., ... 243
Birkinshaw, H. T., ... 233
Bishop, Franklin 225
Bixby, W. L., ... 222

Black, C. N., ... 229
Black, Roy E., ... 231
Blackburn, A. L., ... 232
Blackburn, Wm. A., ... 230
Blackman, C. B., ... 192
Blackmore, E. Chiles 241
Blackmore, Fred A., ... 246
Blaisdelle, A. L., ...
Blake, Wm. E., ...
Blakeslee, W. F., ... 217
Blanchard, Ben., ... 208
Blanchard, E. P., ... 204
Bland, A. B., ... 203
Blane, L. E., ... 198
Blanton, H. M., ... 203
Blasingame, W. F., ...
Bleck, Alvin E., ... 245
Bledsoe, G. W., ... 186
*Bliss, Harold S., ...
Bliss, Wm. H., ... 189
Block, C. M., ...
Block, D. A., ... 190
Bloom, T. L., ... 240
Blose, Lawrence H., ... 232
Blosser, B. F., ... 242
Blosser, E. E., ... 190
Blumenthal, E. M., ... 244
Blymyer, Geo. W., ... 233
Bobo, E. A., ... 228
Bockoven, James H., ... 233
Bode, R. R., ... 227
Bodge, F. G., ...
Boeker, J., ... 212
Bogie, Wm., ... 199
Bogle, R. Boyd 239
Bohe, J., ... 195
Bohnson, J. C., ... 204, 228
Bolstad, F., ... 190
Boice, A. E., ... 216
Boland, Frank K., ... 193
Bollens, Wm. L., ...
Bolton, L. L., ... 194
Bond, F. E., ... 231
Bond, H. T., ... 195
Bond, J. H., ...
Bond, J. L., ... 199
Bondreau, G. C., ... 193
Bondy, R. M., ... 199
Bonnick, Geo. F., ... 233
Bonsall, C. F., ... 233
Bonsall, W. Henry 233
*Bonwell, W. G. A., ...
Boone, E. L., ... 242
Boone, W. C., ... 200
Borchardt, Joseph W., ... 192
Bordelon, A. J., ... 203
Borland, Prof., ... 195
Boslett, J. F., ... 237
Botts, I. C., ... 205
Borst, Leon G., ... 195
Bourdon, A. M., ... 221
Boughton, A., ... 215
Bourgue, A. H., ... 240

*Deceased.

Digitized by Google

Bowan, A. W., ... 238
Bowen, C. M., ...
Bowers, Charles F., ... 233
Bowker, A. J., ... 215
Bowlby, Hugh H., ... 228
Bowles, C. D., ... 218
Bowles, C. M., ... 229
Bowles, S. W., ... 192
Bowman, B. H., ... 228
Bowyer, A. S., ... 198
Bowyer, S. P., ... 198
Boyd, H. G., ... 224
Boyd, H. G., ... 199
Boyd, J. T., ... 186
Boyer, H. M., ... 230
Boykin, B. F., ... 194
Boyle, Robert B., ...
Boyle, T. E., ... 218
Boyles, E. L., ... 232
Boylhart, Fred 217
Boynton, G. D., ... 189
Bracken, J. W., ... 219
Bracket, H. F., ... 207
Brackett, L. E., ... 217
Brackett, W. H., ... 215
Braddock, U. S., ...
Braddock, Walter S., ... 237
Bradley, J. W., ... 193
Bradshaw, C. A., ... 243
Brady, H. E., ... 210
Brady, S. A., ... 195
Bragg, H. W., ... 207
Bragg, L. A., ... 241
Braley, A. C., ... 239
Braley, F. S., ...
Brallier, John K., ... 231
Brand, Oliver Louis .....
Brandon, R. B., ... 229
Brann, O. H., ... 204
Brannon, R. M., ... 237
Brannan, S. F., ... 190
Brashear, C. B., ...
Brashear, K. C., ... 243
Braun, H. J., ... 213
Bray, Charles 212
Brayshaw, W. C., ...
Breaud, O. L., ... 204
Brecheison, C. W., ... 224
Breckenridge, J. C., ...
Breeding, E. T., ... 202
Brewster, R. N., ... 228
Brewster, W. B., ... 192
Brice, J. H., ... 219
Bridgeman, H. G., ... 245
Bridges, S. F., ... 235
Brier, Paul M., ... 223
Brierly, W. A., ... 190
Briggs, C. E., ... 242
Briggs, F. M., ...
Briggs, W. E., ... 206
Brigham, E. P., ...
Brigham, J. P., ... 210
Brighouse, Albert 246
Bright, Oliver B., ...
Bristow, C. C., ... 233
Britt, E. G., ... 187
Brix, A. D., ... 213
Broach, J. A., ... 193
Broadbrooks, Leon 222
Broadwater, W. E., ... 228
Brockett, L. E., ...
Brockmeyer, C. H., ... 203
Brodie, Alex N., ... 247
Brooks, C. E., ... 227
Brooks, E. P., ...
Brooks, G. H., ...
Brooks, Geo. S., ... 203
Broomell, Isaac N., ... 233
Brosnihan, F. H., ... 195
Brosnihan, G. M., ... 195
Brothers, E. D., ... 195
Brouillet, Chas. S., ... 206
Brown, A. G., ... 195
Brown, Arthur P., ... 231
Brown, A. R., ... 219
Brown, B. W., ... 223
Brown, C. A., ... 226
Brown, C. D., ...
Brown, C. G., ... 207
Brown, Chas. R., ...
Brown, Evan Alma 242
Brown, E. L., ... 237
Brown, E. Woodhull 219
Brown, F. F., ... 239
Brown, F. R., ... 228
Brown, F., ... 198
Brown, H. E., ...
Brown, H. Milton 224
Brown, H. W., ... 216
Brown, James A., ... 215
Brown, J. N., ... 224
Brown, Lex Rouly 230
Brown, P. A., ... 231
Brown, Raymond .....
Brown, R. D., ... 206
Brown, S. W., ... 227
Brown, Wm. A., ... 193
Brownfield, L. W., ... 237
Browning, E. E., ... 209
Browning, John B., ...
Brownlie, George 236
Brownton, Leighton C., ...
Brubaker, A. P., ... 233
Brubaker, W. C., ... 190
Brubaker, W. D., ...
Bruce, G. A., ...
Bruder, Charles 201
Brumfield, J. A., ... 198
Brunn, A. M., ... 244
Brunton, H. R., ... 208
Brush, F. C., ... 219
Brush, R. C., ...
Bruzlius, A. N., ... 226
Bryan, Claude H., ... 240
Bryant, F. A., ... 242
Bryant, Geo. C., ... 233
Bryant, Urey M., ... 201
Bryant, W. H., ...

Digitized by Google

Bryant, W. A., ... 189
Bryer, R. K., ... 219
Buchanan, F. J., ... 192
Buchannan, C. E., ... 193
Buck, Maurice A., ... 214, 230
Buck, Wm. F., ... 246
*Buckley, J. W., ...
Buckley, Wm. A., ... 219
Buddinger, Adam L., ... 232
Bugden, Frank E., ...
Bull, E. V., ... 199
Bullock, Reese R., ... 189
Bunting, Thomas W., ... 214
Burbank, J. S., ... 207
Burbridge, Charles 210
Burchfield, D. A., ... 240
Burckhardt, Edw. W., ... 219
Burden, C. S., ... 186
Burdette, L. W., ... 187
Burger, Frank 224
Burgess, B. C., ... 238
Burgess. J. K., ... 205
Burk, E. V., ...
Burke, M. H., ... 210
Burkholder, J. F., ... 195
Burnap, Joseph W., ... 204
Burnett, Eli S., ...
Burnham, E. O., ... 212
Burnham, T. J., ... 212
Burns, A. W., ... 242, 217
Burns, E. V., ... 228
Burns, M. A., ... 233
Burns, W. E., ...
Burns, Walter P., ... 209
Burrows, Chas. C., ... 242
Burt, W. S., ... 206
Bush, J. J., ... 195
Bush, R., ... 218
Bush, W. F., ... 201, 212
Bush, Wm., ... 236
Bussey, F. J., ... 227
Butcher, F. V., ... 243
Butler, A. S., ... 224
Butler, H. C., ... 224
Butler, Raymond B., ... 235
Butler, Robert I., ... 194
Butler, Thomas E., ...
Butt, C. G., ... 193
Butterfield, L. W., ... 192
Butturf, R. W., ... 239
Butz, E. M., ... 192
Byrd, J. A., ... 239
Byrd, J. S., ... 238
Byrne, Don W., ... 189, 190
Byrne, T. J., ... 233
Byrnes, Wm. J., ... 209

C.

Cabeen, J. D., ... 197
Cadmus, John H., ... 195
Cahill, James Simple 205
Camoun, R. H., ... 193
Callahan, S. J., ... 216
Callaway, C. L., ... 243
Callaway, S. M., ... 243
Calloway, J. E., ... 244
Calloway, Shirley .....
Calvert, C. W., ... 194
Camerden, H. B., ... 219
Cameron, D. U., ... 228
Cameron, R. C., ... 226
Campagne, A. C., ... 221
Campbell, B. F., ...
Campbell, C. R., ...
Campbell, C. T., ... 223
Campbell, D. K., ... 217
Campbell, Frank C., ... 225
Campbell, H. L., ... 246
Campbell, J. F., ... 209
Campbell, P. A., ... 195
Campbell, W. M., ... 209
Campbell, Walter W., ... 210
Canal, Wm. H., ... 225
Canfield, B. E., ... 199
Canfield, J. C., ...
Canfield, J. M. R., ... 199
Canine, R. F., ... 202
Cann, H. T., ... 203
Cann, Wm. Henry 209
Cannon, G. W., ... 239
Cannon, J. G., ... 195
Cannon, T. M., ... 195
Cannon, W. F., ... 232
Canon, G., ... 225
Capen, Elmer H., ...
Capithorn, W. O., ... 208
Caples, Walter M., ...
Carbou, Lynn 225
Cardwell, J. H., ... 214
Carey, Arthur E., ... 191
Carey, A. D., ... 218
Carey, Henry B., ...
Carhart, W. L., ... 233
Carleton, S. L., ... 219
Carley, C. D., ... 224
Carlson, H. H., ... 211
Carlson, K. E., ...
Carlton, F. D., ... 223
Carman, G. F., ...
Carmody, T. E., ... 190
Carmen, G. B., ... 240
Carpenter, E. B., ... 224
Carpenter, G. W., ... 238
Carpenter, M. M., ... 200
Carr, J. B., ... 199
Carr, Lewis Henry 219
Carrick, C. C., ... 200
Carroll, J., ... 231
Carroll, J. F., ... 222
Carroll, W. H., ... 225
Carson, C. H., ... 241
Carson, W. P., ... 235
Carson, W. W., ... 193
Carter, E. O., ... 200
Carter, J. D., ... 203

*Deceased.

Digitized by Google

Carter, J. W., ... 229
Carter, Leland E., ... 189
Carter, W. C., ... 225
Carter, W. H., ... 227
Cary, A. E., ... 191
Cary, Frederick L., ... 218
Casey, Fred E., ... 242
Casey, S. J., ... 210, 208, 214
Casey, Matthias H., ... 209, 215
Cass, Harold M., ... 218
Casares, Adolph 248
Cassell, L., ... 197
Cassidy, Fred L., ... 237
Cassidy, Paul 201
Catlett, M., ... 191
Cavallo, F. P., ... 222
Cavanagh, Wm., ... 229
Cavanaugh, T. R., ... 231
Cenny, C. J., ... 214
Chadwick, C. L., ... 195
Chamberlain, C. R., ... 192
Chamberlin, A. E., ... 247
Chambers, C. A., ... 203
Chambers, R. C., ...
Chamblin, J. A., ... 193
Champagne, A. C., ... 221
Chandler, A. M., ... 233
Chandler, H. L., ... 233
Chandler, H. S., ... 190
Chandler, R. P., ... 214
Chandler, W. C., ... 214
Chandler, W. M., ... 233
Channing, R. E., ... 216
Chapelle, J. A., ... 193
Chapin, R., ... 187
Chapman, Frank A., ...
Chapman, F. F., ... 218, 224
Chapman, F. H., ...
Chapman, J. E., ... 193
*Chapman, W. C., ...
Chappell, O. E., ... 211
Chase, C. E., ... 230
Chase, O. J., Jr. 219
Chason, J. D., ... 194
Chason, R., ... 194
Cheney, A. L., ... 208
Cherry, J. R., ... 237
Cherry, Edward M., ... 189
Chesser, Page P., ... 241
Chessrown, J. H., ... 228
Chester, C. R., ...
Chester, H. C., ... 208
Chester, John 219
Childs, H. M., ... 217
Childs, W. F., ... 214
Chipps, H. D., ... 212
Chismore, H. J., ... 189
Christian, G. R., ... 219
Christiansen, E. W., ... 223
Christopher, C. J., ... 195
Christy, L. M., ... 230
Christy, Ralph L., ... 227
Church, H. W., ... 237
Chute, Joseph H., ... 211
Cigrand, B. J., ... 195
Clapp, R. T., ... 207
Clapp, S. W., ... 188
Clardy, W. A., ... 186
Clark, A. H., ... 204
Clark, Eugene .....
Clark, E., ...
Clark, Edmund D., ...
Clark, E. G., ... 229, 331
Clark, E., ... 247
Clark, F. D., ... 191
Clark, G. K., ... 203
Clark, J. P., ... 240
Clark, O., ... 191
Clark, Robt. H., ... 192
Clarkson, E. H., ... 193
Claxton, W. P., ... 239
Clay, L., ... 189
Claypool, S. B., ... 224
Cleary, W. A., ... 206
*Clemens, R., ...
Clemens, Thomas J., ...
Clements, W. A., ... 212
Clement, E. C., ... 203
Clendenin, E. C., ... 189
Cleophas, G. E., ... 243
Cleveland, L. W., ... 245
Clifford, Wm. J., ... 210
Clinton, Martin R., ... 210
Clinton, Ralph S., ... 192
Closson, Arthur D., ... 214
Clotfelter, E. M., ... 198
Clovis, R. M., ... 237
Cloyd, J. M., ... 195
Coad, T. W., ... 244
Cobb, W. S., ... 212
Cobler, Geo. C., ... 230
Cochran, V., ... 233
Cochran, W. R., ... 226
Cock, Charles B., ...
Coder, Geo. W., ... 233
Coe, C. S., ... 188
Coe, Glen E., ... 222
Coe, Thomas C., ... 198
Coffey, C. J., ... 209
Cohler, Geo. C., ... 231
Cohn, A. J., ... 203
Cohn, J., ...
Colby, Norman C., ... 200
Cole, A. A., ...
Cole, A. O., ... 226
Cole, A. T., ...
Cole, C. H., ... 241
Cole, G., ... 222
Cole, O. H., ... 211
Cole, W. H., ... 219
Cole, W. S., ... 240
Coleman, B. F., ...
Coleman, Curtis G., ... 194
Coleman, H. C., ... 231
Coleman, James G., ... 212
Coller, C. D., ... 244

*Deceased.

Digitized by Google

Collie, W. R., ... 246
Collier, E., ... 209
Collier, L. B., ... 244
Collins, G., ... 224
Collins, S. B., ...
Colson, H. A., ... 219
Colson, W. L., ... 206
Colvin, D. C., ...
Colvin, J. D., ... 223
Colvin, R. V., ... 230
Colyer, Geo. C., ... 218
Com, Joseph 218
Combe, J. E., ... 198
Combs, W. S. P., ... 192
Comegys, R. A., ... 192
Comerford, James F., ... 232
Concklin, Bert 195
Conden, H. S., ...
Condren, J. E., ... 233
Conkle, F. B., ... 227
Conklin, B. A., ...
Conklin, J. R., ... 201
Conley, M. J., ... 195
Connolly, John J., ... 233
Connor, J. J. O., ... 228
Connors, Maurice E., ... 208
Connors, B., ... 209
Conroy, J. H., ... 189
Connally, M. A., ... 238
Constantini, C. L., ... 192
Conway, B. L., ...
Conway, W. S., ... 193
Coogan, Wm., ... 230
Cook, C. B., ... 240
Cook, F. N., ... 235
Cook, H. A., ... 205
Cook, M. S., ... 195
Cook, W. H., ... 209
Cook, W. L., ... 193
Cooke, P. Fenton 229
Cool, R. H., ... 189
Cooper, A. R., ... 215
Cooper, A. S., ...
Cooper, J. F., ... 210
Cooper, James L., ... 212
Cooper, J. J., ... 240
Cope, Harry L., ... 190
Cope, Lauren C., ... 210
Copeland, Clarence S., ... 214
Copeland, E. T., ... 209
Copeland, S. M., ...
Copeland, Prof., ... 195
Copley, Harry 198
Copp, Joseph P., ... 187
Corbett, F. A., ... 237
Corbett, T. J., ... 192
Corbin, B. J., ... 195
Coriell, L. D., ... 205
Corley, A. H., ... 238
Corley, G. F., ... 198
Cormell, Jas. C., ...
Cornell, D. D., ... 200
Cornwell, E. H., ... 244
Corr, J. L., ... 219
Corsant, C. K., ... 195
Corse, R. S., ... 205
Cosgray, W. J., ... 227
Coss, H. M., ...
Costello, P. E., ... 220, 236
Costello, R. P., ... 207
Cotton, Isaac J., ... 230
Cotton, J. R., ... 230
Cotton, W. A., ... 219
Cottrell, H. V., ... 225
Coun, Wm. M., ...
Counihan, Edward J., ... 208
Courtney, C. H., ... 238
Courtney, W. S. P., ...
Courtwright, E. E., ... 200
Covell, G. M., ... 198
Cowan, G. C., ... 218, 240
Cowan, J. H., ...
Cowden, H. S., ... 207
Cowen, Thomas A., ... 186
Cox, N. R., ... 229
Cox, C. W., ... 195
Cox, T. F., ... 239
Coy, C. E., ... 201
Coy, L. F., ... 241
Coyle, A., ... 245
Crack, W. C. E., ...
Cragin, H. J., ... 233
Craig, E. D., ... 237
Craig, Ed. M., ... 230
Craig, H. M., ... 195
Craig, Thomas D.. 199
Craig, Wm. P., ... 195
Cram, R. W., ... 206
Crandall, H. M., ... 210
Crane, Arthur B., ... 192
*Crane, C. C., ...
Crane, W. B., ... 186
Cranz, L. T., ... 189
Cratty, M. G., ... 230
Cranford, C. R., ...
Crawford, E. D., ... 233
Crawford, H. C., ... 224
Crawford, H. M., ... 199
Crawford, James B., ... 216
Crawford, S. M., ... 226
Crawford, Wm., ...
Creath, W. E., ... 200
Creath, Wm. C., ...
Cree, C. G., ... 199
Cree, Wm. A., ... 189
Creighton, B. Wilber 216
Crenshaw, Honsell 193
Crenshaw, J. D., ... 193
Crenshaw, Thomas 193
Crenshaw, Wm., ... 193
Crilley, Ellsworth T., ... 215
Cress, G. T., ... 200
Cressman, H. B., ... 233
Cresswell, A. C., ... 212
Crews, D. D., ... 193
Crisp, Harlon A., ...

*Deceased.

Digitized by Google

Crissman, Ira B., ... 195
Crist, J. H., ... 230
Croft, S., ...
Crolins, Wm. E., ... 233
Croll, Wm. L., ... 247
Cromartie, Alva S., ... 222
Cromwell, H. E., ... 236
Crooks, C. D., ... 233
Croom, J. D., ... 223
Crouch, J. T., ... 200
Crowley, Thomas A., ... 207
Croumine, R. E., ... 242
Crume, L. G., ... 201
Crumpton, James P., ... 186
Crutcher, T. M., ... 202
Cruzan, E. E., ... 205
Crutchin, R. C., ...
Cryer, M. H., ... 233
Culver, A. J., ... 214
Cumming, A. B., ... 243
Cumming, W. A., ... 229
Cumming, W. H., ...
Cummings, E. S., ... 214
Cummings, Norris C., ... 188
Cummings, Wm. H., ...
Cummins, A. B., ...
Cundle, Lester V., ...
Cunningham, A. W., ... 208
Cunningham, Napoleon A., ... 226
Cunningham, J. E., ... 195
Cunningham, R. E., ... 212
Cunningham, W. A., ...
Cupit, G. W., ... 233
Curran, J. F., ... 187, 231
Currie, A. W., ... 219
Curtis, E. A., ... 219
Cusack, Francis J., ... 233
Cushman, R. M., ... 209
Cushman, W. W., ... 214
Cutchins, R. S., ... 223
Cuthbert, C. M., ... 210
*Cutler, (Theta) .....
Cutteridge, G. A., ... 198

D.

Dahlman, Gustavius D., ... 242
Dailey, T. L., ...
Dakin, R. P., ... 206
Daly, F. T., ... 214
Dames, C. A., ... 218
*Damon, F. N., ...
Danby, G. F. S., ... 247
Dancer, G. W., ... 224
Dancy, C. C., ... 235
Danek, D. H., ... 195
Danforth, E. A., ... 217
Danforth, E. H., ...
Danforth, J. S., ... 245
Daniel, Roy C., ... 202
Daniels, Thomas W., ... 210
Daniels, Wm. H., ... 216
Danneker, J. M., ... 233
Dano, F. E., ... 226
Darby, J H., ... 187
Darden, P. I., ... 223
Darley, Lloyd H., ... 194
Darrow, H. N., ... 219, 192
Dashed, R. R., ... 242
Dashwood, P. T., ... 193
Davenney, D. C., ... 242
Davenport, J. B., ... 231
Davenport, R. M., ... 219
Davidson, W. L., ... 191
Davies, Evan W., ...
Davies, J. G., ... 195
Davies, W. L., ... 233
Davis, A. A., ... 226
Davis, A. B., ... 236
Davis, C. G., ... 216
Davis, Cornelius H., ... 241
Davis, C. W., ... 225, 227
Davis, D. T., Jr., ... 233
Davis, E. W., ... 219
Davis, F. P., ... 193
Davis, H. C., ... 230
Davis, H. E., ... 237
Davis, H. E., ... 241
Davis, H. E., ... 198
Davis, H. M., ... 206
Davis, H. P., ... 187
Davis, H. S., ... 189
Davis, H. S., ... 200
Davis, J. E., ... 233
Davis, J. P. G., ... 208
Davis, J. W., ... 205
Davis, M. O., ...
Davis, Sterling L., ... 239
Davis, W. E., ...
Davis, W. P., ...
Davis, W. T., ... 226
*Dawes, Wilmer E., ...
Dawes, W. L., ...
Dawson, C. H., ... 197
Dawson, H. B., ... 186, 203
Day, Herbert A., ... 228
Day, L., ... 187
Day, O. E., ... 233
Daye, C. N., ... 245
Daye, C. W., ... 244
Dayment, F. L., ... 247
Deal, H. E., ... 224
Dean, A., ... 201
Dean, Edward F., ... 190
Dean, G. E., ... 205
Dean, G. F., ...
Dean, J. Camp 189
Dean, J. S., ... 188
Dean, O. F., ... 201
Dean, W. A., ... 193
Deane, Henry T., ... 216
Deane, Wm. C., ...
Dear, Elmer J., ... 221
Dearing, D. E., ...
De Bar, Wm. Jr., ... 217
De Bey, N., ... 200

*Deceased.

Digitized by Google

De Bruin, F., ... 245
De Chiara, G., ... 219
Decker, C. W., ... 189
Deeds, T. A., ... 232
Deir, G. A., ... 210
*Deitz, Chas. F., ...
Delano, J. H., ...
De Lacerda, Raul O., ... 248
Dellinger, H. W., ... 206
Dellinger, L. E., ... 243
De Lespinasse, A. F., ... 190
De May, R. A., ... 214
Demerath, C. J., ...
Deming, G. W., ... 194
Demko, Fred 213
Demling, E. A., ... 195
Demorois, H. L., ...
De Mouseigle, Edmond F.,.... 216
De Mass, R. W., ... 210
Denault, E. V., ... 198
Denby, J. W., ... 238
Dennen, C. J., ... 221
Denney, R. E., ... 233
Dennis, C. A., ... 233
Dennis, Frank 226
Dennis, G. E., ... 243
Denton, H. B., ... 211
Denvir, W. E., ... 209
De Pass, A. R., ... 238
De Poo, Raymond 247
Desfarges, W. H., ... 238, 203
Desmaris, H. L., ... 209
Desmond, Frank G., ... 243
Despian, Gerardo L., ... 246
Deterding, F. H., ... 229
Deverges, Paul .....
Devereaux, H. C., ... 200
Deviney, A. E., ... 239
De Voe, A. S., ... 215
Devore, A. S., ...
Dewey, Martin 212
Dewey, W. H., ... 224
De Witt, N. A., ... 207
De Witt, W. P., ... 207
Deyo, R. W., ... 225
*Dezell, C. B., ...
Dial, R., ... 238
Dickenson, R. O., ... 186
Dickie, C. J., ... 237
Dickinson, C. A., ... 244
Dickinson, H. A., ... 239
Dickinson, H. L., ... 194
Dickson, C. B., ... 202
Dickson, R. A., ... 246
Dickson, W. R., ... 225
Dieffenbach, A. W., ... 222
Dier, H., ... 246
Dier, R. B., ... 246
Dietrich, A. E., ... 235
Diffenbacher, W. F., ... 242
Dillenger, L. E., ...
Dill, M. T., ... 231
Dilmore, G. K., ... 214
Dillard, C. G., ... 186
Dillon, John F., ... 195
Dillon, Thomas A., ... 208
Dixon, E., ... 217
Dixon, W. R., ...
Dobey, J. A., ... 193
Dod, Stanley H., ... 247
Dodds, Logan 200
Dodson, C. O., ... 199
Doherty, A. T., ...
Doherty, F. J., ... 219
Doherty, John T., ... 219
Dolan, Frank J., ... 206
Dolan, F. D., ... 192
Doland, F. J., ... 233
Doll, Chas. V., ...
Dolph, H. C., ... 191
Dolman, W. H., ... 214
Donahue, Harry A. V., ... 240
Donahue, H. E., ... 239
Donaldson, E. M., ... 237
Donaldson, G. B., ... 240
Donaldson, O. D., ... 227
Dondna, H. M., ... 210
Donelan, T. P., ... 198
Donnelly, P. J., ... 201
Donovan, W. H., ... 204
Donovan, E. J., ... 209
Dorr, W. S., ... 207
Dorsey, C. H., ... 202
Dorsey, C. W., ... 201
Dorsey, Geo. A., ... 195
Dorsey, W. C., ... 205
Dorman, J. M., ... 200
Dornberger, E. L., ... 190
Doss, L. M., ... 228
Dougherty, E. G., ... 226
Dougherty, John A., ... 236
Douglass, A., ... 210
Douglass, A. L., ... 217
Douglass, G. C., ... 217
Douglass, S. E., ... 223
Douglass, Theodore 199
Dowd, H. I., ... 191
Dowden, J. E., ... 243
Dowe, P. E., ... 217
Dowell C. M., ... 199
Dowell, W. J., ... 188
Dowling, W. G., ... 246
Downes, E., ... 190
Downs, C. A., ... 190
Downs, E., ... 189
Downs, F. S., ... 215
Doyle, Bert 204
Doyle, H., ... 202
Doyle, J. T., ... 225
Doyle, T. A., ... 216
Draime, C. S., ... 227
Drake, James F., ... 229
Drake, L. R., ... 218, 237
Driscolf, J. J., ... 189
Driver, R. B., ... 239
Drury, A. N., ... 206

*Deceased.

Digitized by Google

Dryden, Charles A., ... 230
Du Bois, B., ... 217
Du Bose, J. A., ... 186
Ducasse, Edw. B., ... 204
Dudlay, H. O., ... 202
Dudley, Harry G., ... 241
Dudley, S. D., ... 241
Duff, A. L., ... 227
Duff, H. S., ... 187, 188
Duff, D. E., ... 205
Duffield, Louis B., ... 233
Duffy, F. P., ... 238
Duffy, Albert J., ... 206
Dunbar, Emerson A., ... 204
Dunbar, J. R., ... 235
Duncan, A. G., ... 237
Duncan, Herbert L., ... 201
Duncan, H. D., ... 201
Dunham, G. W., ... 210
Dunn, J. O., ... 195
Dunn, O. L., ... 186
Dunn, Wm. G., ... 208
Dunn, W. H., ...
Dunning, H. B., ... 210
Dunning, W. B., ... 219
Dunphy, M. M., ... 209
Dunwoody, J. E., ... 233
Du Plaine, Benoi C., ... 233
Durgin, O. K. P., ... 211
Durant, E. W., ... 238
Durham, A. M., ... 238
Durkin, James J., ... 238
Durkopp, Walter J., ... 244
Durrant, J. B., ... 218
Dutton, B. W., ... 195
Dwyer, Frank S., ... 191
Dye, F. M., ... 187
Dyer, A. F., ... 218
Dyer, John J., ... 238
Dyon, Armond 208

E.

Eaby, H. P., ... 228
Eames, J. Forrest 213
Early, J. B., ... 241
Earseman, J. S., ... 241
Eason, J. A., ... 189
*Eastman, B. L., ...
Eastman, E. A., ... 206
Eastman, Ervin C., ... 191
Eastman, Harry 226
Eastman, H., ...
Easton, T. N., ...
Easton, W. D., ... 233
Easton, W. T., ... 195
Eaton, Du Bois .....
Eaton, J. H., ... 206
Eaton, John W., ... 237
Eaton, O. J., ... 189
Ebeling, Albert H., ... 192
Eby, Joe., ... 193
Eccles, R. J., ... 214
Echley, N. T., ... 195
Echley, Wm. T., ...
Eden, J. E., ... 198
Edgar, Wm., ... 195
Echternach, Elmer G., ... 231
Edmunds, F., ... 218
Edmunds, D. J., ... 214
Edwards, F. A., ... 206
Edwards, J. G., ... 247
Edwards, L., ... 240
Edwards, L. S., ... 217
Edwards, S. O., ... 194
Edwards, W. A., ... 187, 248
Egan, T. J., ... 245
Egerton, K. W., ... 205
Eggert, Herrman A., ... 189
Ehlers, F. F., ... 195
Elkins, A. D., ... 214
Eichorn, M. L., ...
*Elder, C. D., ...
Eigenranch, J. H., ... 215
Ekings, Joseph P., ... 215
Elder, F. B., ... 229
Eldridge, N. M., ... 194
Ellett, C. A., ... 241
Elliot, E. C., ... 202
Elliot, J. F., ... 195
Elliot, J. H., ... 186
Elliot, W. J., ... 237
Ellis, A. J., ... 188
Ellis, C. H., ... 232
Ellis, Franklin H., ... 214
Ellis, G. N., ... 217
*Ellis, J. C., ...
Ellis, J. E., ... 219
Ellis, L. M., ... 199
Ellis, R., ... 222
Ellison, D. F., ... 199
Ellison, J. B., ... 226
Ellor, G. B., ... 215
Eltz, Henry A., ... 233
Elvidge, G. F., ... 188
Elwell, R. F., ...
Emerson, C. M., ... 195
Emerson, C. S., ... 246
Emery, C. B., ... 227
Emery, H. J., ...
Emmertt, C. W., ... 227
Emmich, S., ... 212
Endicott, Charles Wm., ... 228
Endicott, S. C., ... 228
Engel, W. F., ... 217
Engle, P. B., ... 217
Engstrom, C. J. R., ... 187
Enwright, Daniel J., ... 208
Epperson, H. V., ... 187
Epperson, J. W., ... 187
Epes, F. W., ... 203
Epes, T. F., ... 241
Ercanbrack, W. C., ... 197
*Erhart, E. E., ...
Erlands, J. A., ... 198
Erringer, J. W., ... 195
Ervay, F. L., ... 198

*Deceased.

Digitized by Google

Erwin, R. W., ... 221
*Ervine, M. W., ...
Eshelman, C. R., ... 227
Eshelman, Rufus S., ... 242
Eslin, Melville P., ... 192
Esnard, Rene 204
Espey, E. S., ... 199
Espey, H. S., ... 226
Estey, H. W., ... 206
Etchison, B. E., ... 206
Etheridge, W. A., ... 205
Ethridge, Lawrence E., ... 203
Eubank, F. W., ... 223
Eubanks, Wm. H., ... 212
Evans, A. J., ...
Evans, Amos O., ... 187
Evans, Frank L., ... 225
Evans, G. D., ... 196
Evans, Harry P., ... 219
Evans, L. B., ... 205
Evans, R. P., ... 246
Evans, T. J., ... 228
Eveleigh, E. J., ... 222
Everett, Edw. F., ... 233
Everett, J. B., ... 223
Everhart, D. G., ... 206
Ewing, C. E., ... 198
Ewing, F. E., ...
Ewing, F. S., ... 208
Ewing, R. M., ...
Ewing, R. W., ... 233

F.

Fackinger, C. J., ... 227
Fagan, James H., ... 192
Failing, H. M., ... 219
Fairbank, D. H., Jr. 225
Fairbanks, J. W., ... 228
Faly, G. C., ... 192
Fanning, E. P., ... 209
Fanning, W. G., ... 207
Faris, C. G., ... 202
Farley, Robert E., ... 189
Farnsworth, F. W., ... 200
Farrell, Carl 212
Farrell, J. A., ... 191
Farrell, Matthew C., ... 214
Farrin, H. C., ... 193
Farver, Jacob H., ... 225
Farver, J. W., ... 227
Faught, Luther A., ... 233
Faust, W. C., ... 246
Fawcett, W. D., ... 232
Farnham, H., ... 187
Fegley, I. F., ... 233
Felch, W. P., ... 232
Felger, P. H., ... 225
Fellers, H. L., ... 238
Felsenthal, L., ... 188
Fennessey, D. E., ... 238
Fercbee, J. M., ... 245
Ferguson, A., ... 238
Ferguson, W. H., ... 211
Fernondig, J., ...
Ferree, Wm. E., ... 235
Ferrell, F. B., ... 212
Ferren, Omar S., ...
Ferrier, W. I., ... 242
Ferris, J., ... 198
Fichtner, C. R., ... 230
Fickes, C. B., ... 235
Fiedler, Chas. A., ... 233, 236
Fields, W. H., ... 238
Fietsch, J., ... 196
Finch, Floyd W., ... 219
Fink, C. A., ... 243
Finley, A. A., ...
Finnery, James A., ... 231
Finney, H. E., ... 232
Finney, John H., ... 217
Finney, Wm. B., ... 205
Finot, P., ... 213
Fiock, R., ... 239
Fischer, E. C., ... 239
Fischer, G. N., ... 187
Fischer, G. F., ... 220
Fischer, H. L., ... 192
Fishback, R. E., ... 202
Fisher, A. C., ... 222
Fisher, Ed., ... 220
Fisher, E. M., ... 225
Fisher, E. P., ... 216
Fisher, F. E., ... 224
Fisher, Geo. N., ...
Fisher, J. F., ... 203
Fitzgerald, F. J., ... 187
Fitzgerald, Paul 213
Fitzpatrick, Louis J., ...
Fixott, H. C., ... 229
Flanders, G. H., ... 190
Flanigan, Joseph 200
Flannigan, J. J., ...
Flatley, Edw. R., ... 233
Flaucher, B. D., ... 224
Fleischer, C. C., ... 239
Fleisig, G. L., ... 190
Fleming, A. J., ... 222
Fleming, D. H., ... 243
Flemming, D. G. K., ... 195
Flesher, W. E., ... 228
Flesher, Howard P., ... 199
Fletcher, G. A., ... 216
Fletcher, O. Kenyon 193
Flint, John H., ... 189
Flora, W. C., ... 214
Flower, Harold Hall 229
Floyd, W. G., ... 186
Fluckey, J. A., ... 227
Flynn, M. J., ... 186
Foerster, Adolph A., ...
Fogg, W. S., ... 204
Foil, H. E., ... 223
Folley, E. S., ... 215
Folsom, Frank T., ... 235
Folz, J. F., ... 215

*Deceased.

Digitized by Google

Folz, L. F., ... 233
Foote, A. L., ... 235
Foote, E. A., ... 218
Forbes, J. W., ... 206
Force, W. B., ... 215
Ford, V. P., ... 218
Fordyce, M. T., ... 187
Forester, C., ... 189
Forney, J. E., ... 200
Forshay, A. E., ... 215
Forsyth, J. Elder 247
Foster, A. S., ... 238
Foster, C. D., ... 222
*Foster, Ethan Allen .....
Foster, E. W., ...
Foster, F. C., ...
Foster, G. A., ... 199
Foster, H. C., ... 227
Foster, Harry E., ... 203
Foster, H. L., ... 211
Foster, Marvin F., ...
Foster, M. W., ... 205
Foster, S. W., ...
Foster, W. E., ... 197
Foster, W. G., ... 205
Fountaine, E. N., ... 211
Fouts, C. V., ... 239
Fowle, I. H., ... 245
Fowler, H. E., ... 245
Fox, Andrew N., ... 227
Fox, E. T., ... 207
Fox, Harry James 210
Fox, John B., ... 190
Fraher, M. J., ...
France, Foster .....
France, M. F., ... 218
Francis, M. F., ... 208
Frank, C. A., ... 232
Frank, H. J., ... 196
Fraser, T. E., ... 246
Fraser, Wm. Farquhar 246
Frasier, C. H., ... 233
Fray, G. N., ...
Frazier, Bruce J., ... 231
Frazier, John W., ... 225
Frazier, Max 200
Frazee, L. J., ...
Frear, E. A., ... 211
Frech, J. E., ... 212
Frederick, Charles 186
Freeman, C. P., ... 246
Freeman, D. C., ... 208
Freeman, E. A., ... 208
Freeman, M. L., ... 246
Freeston, J. W., ... 236
*Freidline, Everett T., ...
Freidrichs, Andrew G., ... 217
Freischlag, C. P., ... 204
Freyling, J. W., ...
French, Newton B., ... 241
Frias, D., ...
Friday, Ralph W., ... 235
Fridd, Paul D., ... 223
Friedman, H. J., ... 225
Frieseke, Karl A., ...
Friesell, F. C., ... 235
Friesell, H. E., ... 235
Frisbee, J. D., ... 216
Frizure, M. C., ... 200
Froeschle, W. F., ... 196
Frost, A. C., ... 226
Frost, Wm. J., ... 209
Frost, W. N., ... 208
Frowine, E. J., ... 224
Fry, Geo. N., ... 232, 236
Fuchs, Hans .....
Fuertes, M., ... 246
Fullen, T. R., ... 199
Fuller, C., ... 222
Fuller, H. M., ... 186
Fulton, F. O., ... 195
Fulton, J., ... 198
Fulton, J. G., ... 220
Fulton, T. A., ... 195
Furr, E. S., ... 212
Funderburk, J. E., ... 238

G.

Gable, J. O., ... 198
Gable. Paul P., ... 226
Gaidzik, G. W., ... 196
Gale, F. W., ... 196
Gale, W. H., ... 196
Gallagher, C. V., ...
Gallagher, L. M., ... 220
Gallagher, R. E., ... 237
Gallagher, W. M., ... 229
Galven, J. F., ... 218
Galvin, A. M., ... 243
Gamble, W. A., ... 233, 244
Gammons, W. E., ... 187
Gampere, I. C., ... 244
Gangewere, C. H., ... 230
Gardner, George 204
Gardner, J. D., ... 222
Gardner, H. S., ... 243
Garner, D. U., ... 212
Garr, J. R., ... 202
Garrett, E. L., ... 201
Gaston, T. E., ... 240
Gates, Albert W., ... 220
Gates, Marshall E., ... 198
Gates, W. G., ... 188
Gathin, F. C., ... 203
Gauerke, A. C., ... 244
Gault, John S., ... 200
Gaumer, A. W., ... 200
Gaumer, R. R., ... 198
Gayle, P. M., ... 203
Gaylord, H. A., ... 188
Geary, H. Logan .....
Gebert, M. A., ... 226
Gebhardt, R. C., ... 244
Gee, W. S., ... 237
Geenty, G. W., ... 211
Geer, F. D., ... 231

*Deceased.

Digitized by Google

Gelpi, Louis J., ... 204
Genovar, W. P., ... 202
George, Lawrence E., ... 242
German, A. M., ... 231
Gettier, F. W., ... 205
Getz. Forrey R., ... 220
Geyer, H. A., ... 220
Geyer, G. B., ... 243
Gibbons, F. J., ...
Gibbs, M. D., ... 202
Gibson, A. L., ... 190
Gibson, B. M., ... 192
Gibson, M. R., ... 235
Gick, R. W., ... 231
Giddings, W. A., ... 198
Giesecke, Max 190
Gieseler, Wilbert D., ... 243
Gifford, C. B., ... 241
Gignette, F. A., ... 188
Gilbert, B. C., ... 209
Gilbert, J. F., ... 238
Gilbreath, B. R., ... 225
Gilchrist, M. R., ...
Gi'es, D. G., ... 229
Giles, Osborne 196
Giles, P. O., ... 196
Gilhuartuc, Charles W., ... 209
Gilkey, C. H., ... 213
Gill, Augustine A., ... 233
Gill, Ed., ... 238
Gillen, Wm. Woods 228
Gillis, R. R., ... 199
Gilman, R. E., ... 217
Gilmore, J. I., ... 228
Gingras, F. C., ... 209
Gladstone, J. H., ... 219
Glatt, E., ... 187
Glen, H. M., ... 200
Glenn, C. L., ... 198
Glenn, J. B., ... 201
Glenn, L. S., ...
Glew, H. M., ... 200
Glick, Oscar D., ... 233
Glutting, A., Jr. 215
Gobie, W. A., ... 206
Goddard, A. F., ... 233
Godfrey, John 191
Godman, Roy M., ... 242
Goeddell, Oscar H., ... 235
Goldburg, Thos. L., ... 211
Golder, Freas M., ... 230
Gommel, E. F., ...
Gommell, F. H., ... 215
Gonzales, Frank T., ...
Good, W. F., ... 242
Goodall, Joseph B., ... 215
Goode, W. W., ... 214
Goodman, Chas. D., ... 188
Goodrich, L. M., ...
Goodwin, A. E., ... 191
Goodwin, W. B., ... 186
Goodwin, B. H., ... 214
Goodwin, Wm. A., ...
Gordon, J. E., ... 202
Gore, Benj. L., ... 204
Gorgen, E., ... 211
Gorman, J. H., ... 246
Gorman, W. H., ... 204
Gorr, W. H., ... 244
Goshorn, W. F., ... 243
Goss, P. S., ... 228
Gotshall, G. C., ... 226
Gott, H. H., ... 213
Gottleib, L., ...
Gouglar, Chas. V., ... 213
Gould, Horace P., ... 217
Gove, W. A., ... 193
Gow, J. C., ...
Gowan, C. M., ... 193
Graf, A. F., ... 227
Graf, A. P., ... 199
Graf, E. A., ... 227
Graf, E. G., ... 218
Graft, August P., ...
Graham, E. M., ... 220
Graham, H. D., ... 230
Graham, Herman J., ...
Graham, R. J., ... 232
Grainger, C. W., ... 223
Granger, A., ... 219
Grant, Allen H., ...
Grant, C. J., ... 238
Grant, G. C., ... 205
Grant, G. W., ... 224
Grant, Raymond E., ... 202
Grant, W. E., ... 202
Grantman, C. H., ... 206
Graves, H. D., ...
Gray, C. H., ... 212
Gray, H. J., ... 190
Gray, W. L., ... 190
Gray, W. S., ... 189
Grayston, H. B., ... 199
Greear, Geo. H., ... 241
Greedy, H. P., ... 191
Green, Benjamin C., ... 198
Green, C. H., ...
Green, E. Q., ... 226
Green, H. B., ... 202
Green, Maxwell T., ... 188
Green, Wm., ...
Green, W. Spaulding 202
Greene, C., ... 241
Greene, F. L., ... 216
Greening, J. R., ... 213
Greening, W. R., ...
Greenwood, W. E., ... 247
Greer, F. M., ... 211
Greer, W. J., ... 236
Gregg, James D., ... 223
Gregg, V. M., ... 226
Gregory, A. M., ... 239
Grennan, F. T., ... 222
Grennan, R. E., ... 240
Gresmer, C., ... 187
Grier, W. L., ... 192
Griesmer, Mathew F., ... 217
Griffin, F. D., ... 209

Digitized by Google

Griffin, John J., ...
Griffin, S. M., ... 193
Griffin, T. A., ... 198
Griffis, A. L., ... 225
Griffith, A. C., ...
Griffith, E. L., ... 197
Griffiths, G. J., ... 203
Grimes, H. I., ...
Grindrup, A. L., ... 240
Grisham, J. K., ... 224
Grissinger, C. R., ... 229
Griswold, Rector 220
Gromaire, Chas. A., ...
Grosjean, S. S., ... 204
Gross, A., ... 196
Grove, H. D., ... 240
Growbridge, Leroy J., ... 200
Grubb, H. D., ... 224
Grug, J., ...
Grum, Albert .....
Grunn, A. P., ... 196
Grunn, R. J., ... 214
Gsell, H. M., ... 201
Gudger, R. H., ... 201
*Guier, Thomas M., ...
Guerrero, J. A., ... 247
Guiberson, H. V., ... 242
Guilfoil, T. J., ... 209
Guilford, A. E., ... 205
Guilford, D., ... 231, 233
Guilford, Dudley .....
Gunn, A. H., ... 220
Gunn, R. J., ...
Gurley, John E., ... 189
Gutelius, R. D., ...
Gutelius, Wm. H., ... 247
Guy, L. E., ... 241
Gynn, N. B., ... 205

H.

Haag, M. A., ... 237
Haas, Charles J., ... 220
Haas, H. H., ... 187
Hacha, John P., ... 236
Hacker, A. C., ... 244
Hackett, E. H., ... 208
Hackett, E. R., ... 208
Hackett, J. M., ... 244
Hackney, R. E. L., ... 192
Hadley, E. E., ...
Haentze, C. A., ... 242
Haffner, Louis A., ... 208
Hager, J. R., ... 242
Haight, D. G., ... 222
Hain, C., ...
Haldy, W. O., ... 225
Halferty, F. W., ... 244
Halford, Edw. J., ... 188
Hall, A. F., ...
Hall, Arthur 199
Hall, E. C., ... 218
Hall, G. E., ... 211
Hall, H. R., ... 205
Hall, J. M., ... 211
Hall, Merton 189
Hall, N. G., ... 238
Hall, R. C., ... 227
Hall, R. E., ... 239
Hall, S. H., ... 190
Hall, V. J., ... 196
Hall, W. F., ... 225, 206
Halsell, J. W., ... 240
Hamilton, A. G., ... 237
Hamilton, F. D., ... 225
Hamilton, F. P., ... 238
Hamilton, W. S., ... 243
Hamm, A. R., ...
Hammersmith, A. J., ...
Hammersmith, O. J., ... 218
Hammond, A. H., ... 218
Hammond, G. A., ...
Hancock, A. R., ...
Hancock, H. H., ... 211
Hancock, Rex 212
Hand, W. D., ... 227
Hand, W. L., ... 223
Handy, G. S., ... 212
Hanning, J. H., ... 220
Hansen, C. T., ... 189
Hansen, F. N., ... 244
Hansen, H. H., ... 196
Hansen, T. C., ... 201
Hanson, O. K., ... 240
Harden, C. M., ...
Harden, J., ... 238
Hardgrove, T. A., ... 244
Hardin, James F., ... 187
Harding, G. H., ... 247
Hardon, C. M., ... 206
Hardt, H. W., ... 215
Hardy, G. E., ... 205
Hargis, N. C., ... 212
Hargrave, W., ... 187
Harkins, John S., ...
Harley, G. R., ... 223
Harper, Chas. E., ... 189
Harper, J. A., ... 228
Harper, W. E., ... 196
Harper, W. J., ... 194
Harpin, H. P., ...
Harrell, P. C., ... 194
Harries, J. F., ... 191
Harris, Earl R., ... 188
Harris, F. W., ... 189
Harris, J. G., ... 244
Harrison, E. S., ... 245
Harrison, H. E., ... 196
Harrison, H. H., ...
Harrison, Marion E., ... 192
Harrison, S. R., ... 227
Harrod, W. A., ... 200
Harrower, J. W., ... 205
Harstead, O., ... 200
Hart, C. E., ... 229
Hart, E. R., ... 213
Harter, M. L., ... 232

*Deceased.

Digitized by Google

Hartley, H. T., ... 230
Hartley, S. R., ... 186
Harty, E. A., ... 247
Harvey, C. L., ... 189
Harvey, H. A., ... 204
Harvey, Theo. R., ... 216
Hasbrouck, J. R., ... 220
Haskell, E. A., ... 238
Haskin, J. P., ... 226
Haskin, W. H., ... 220
Haslett, H. S., ... 235
Hasselburg, W., ...
Hassell, H. C., ... 187
Hatch, K. E., ... 199
Hatch, S. W., ... 225
Hatch, W. I., ... 215
Hauk, W. E., ... 230
Haury, Robt. M., ... 233
Haven, C. P., ... 238
*Hawes, H. E., ...
Hawkesworth, F. E., ... 222
Hawkins, E. C., ... 235
Hawkins, G. J., ... 227
Hawkins, Richard E., ... 212
Hawkins, V. R., ... 239
Hawkinson, A. E., ... 211
Hawksworth, F. G., ... 211, 233
Hawley, T. G., ...
Hay, Harvey H., ... 198
Hayden, F. R., ... 204
Hayes, Barry W., ... 245
Hayes, C. F., ... 207
Hayes, Edward J., ... 204
Hayes, R. E., ... 235
Haynes, E. P., ... 205
Haynes, F., ... 210
Haynsworth, J. H., ... 239
Haynsworth, S. H., ...
Hazen, Cornelius G., ... 210
Hazlett, W. L., ...
Head, Joseph 233
Heales, John 246
Healey, C., ... 220
*Healey, Michael H., ...
Heap, C. R., ... 196
Heard, Coley R., ... 186
Hearn, F. E., ... 223
Hearne, E. R., ... 233
Heath, Lewis F., ...
Heavrin, O. B., ... 202, 203
Heavrin, S. H., ...
Hebb, J. S., Jr., ... 205
Hecht, Wm., ... 233
Heckle, H. W., ... 229
Hedick, A. M., ... 193
Heers, Walter 201
Hefferman, Andrew J., ... 237
Heffeman, F. A., ... 238
Heffner, Henry S., ... 226
Heflin, E. E., ... 199, 228
Height, D. L., ... 222
Heilig, Wm. R., ... 232
Hein, G. H., ... 189
Heine, O. C., ... 196
Heiple, H. H., ... 201
Heintz, K. P., ... 206
Heinzer, Edw. A., ...
Heisey, D. J., ... 200
Heitler, Arthur W., ... 191
Heit, C. L., ... 197
Heitman, O. A., ... 213
Heizer, O. J., ... 191
Helck, S. A., ... 198
Held, J. W., ... 231
Heller, Wm. E., ... 227
Hellwarth, R. W., ... 201
Helmig, C. F., ... 192
Helms, L. P., ... 220
Hemenway, F. M., ... 206
Hendershot, A. M., ... 192
Hendershot, Farriot G., ... 202
Henderson, F. L., ... 233
Henderson, Henry J., ... 246
Henderson, L. C., ... 233
Henderson, Norman 187
Henderson, R. K., ... 207
Henderson, Wm., ... 236
Henderson, Wm. B., ... 186
Hendley, J. R., ... 193
Hendrickson, Warren M., ... 188
*Hendrie, W. M., ...
Hendrix, H. M., ...
Hendrixson, E. V., ... 233
Henehan, J. P., ... 225
Henizer, E. H., ... 220
Hennen, A. E., ... 243
Henry, E. F., ... 215
Henry, W. A., ... 236
Henze, H. J., ... 211
Heord, C. R., ... 186
Hequembourg, Albert S., ... 218
Herbert, D. C., ... 203
Hergenhahn, Aug. E., ... 188
Hergert, F. W., ... 242
Herman, Richard E., ...
Hermann, A. W., ... 220
Herndon, W. S., ... 202
Herr, Ben. I., ... 231
Herr, F. W., ... 192
Herring, W. H., ... 198
Herrman, J. A., ... 233
Herscher, G. A., ... 244
Hestle, Jackson J., ... 186
Hervey, G. E., ... 227
Herwig, C. A., ... 229
Herwood, H. B., ... 188
Hess, J. E. B., ... 244
Hess, W. S., ... 220
Hettinger, R. M., ... 243
Hewish, A., ... 233
Hewson, James W., ... 226
Heywood, H. C., ... 239
Heywood, H. H., ... 220
Hickman, C. A., ... 240
Hickman, C. W., ... 197
Hickox, C. F., ... 235

*Deceased.

Digitized by Google

Hicks, J., ... 218
Hien, Chas. J., ... 238
Higgins, John A., ... 209
Higgins, John C., ... 236
Higgins, J. N., ... 244
Hilborn, S. B., ... 205
Hilderbrandt, Wm., ... 215
Hildobrandt, G. O., ... 205
Hildreth, W. H., ... 192
Hill, C. J., ... 192
Hill, D. A., ... 220
Hill, D. L., ... 193
Hill, G. E., ... 205
Hill, H. H., ...
Hill, O. E., ...
Hill, T. G., ... 186
Hill, T. T., ... 228
Hill, Thomas J., ... 225
Hillihan, J. H., ... 209
Hills, A. C., ... 227
Hillyer, E. E., ... 217
Hine, E. S., ... 215
Hine, F. L., ... 193
Hines, L. B., ... 187
Hines, W. E., ... 223
Hinkley, Chas. B., ... 200
Hinman, H. T., ... 190
Hipple, E. S., ... 230
Hite, R. M., ... 243
Hoban, D. M., ... 236
Hoblitzell, Wm. H., ... 243
Hocom, W. L., ... 244
Hodgdon, A. E. P., ... 206
Hodge, H. W., ... 201
Hodghead, D. A., ... 189
Hodges, Geo. O., ...
Hodges, K. M., ... 240
Hodkinson, F. B., ... 198
Hodnett, W. C., ... 194
Hoeffel, P. S., ... 245
Hoelzel, W. N., ... 228
Hoet, S. J., ...
Hoffer, F. C., ... 226
Hoffer, H. W., ... 240
Hoffer, J. J., ... 198
Hoffman, Frank H., ... 231
Hoffman, H. F., ... 191
Hoffman, H. H., ... 242
Hoffman, B. J., ... 190
Hoffman, Wm. E., ... 233
Hogan, Edward 242
Hogan, Ernest R., ...
Hoge, K. M., ...
Holbrook, M. C., ... 229
Holden, F. H., ... 243
Holden, F. A., ... 208
Holden, H. W., ... 240
Holder, W. S., ... 220
Holdridge, P. A., ... 220
Hollenback, J. C., ... 235
Hollenback, R. J., ... 198
Hollihan, J. H., ... 205
Hollis, C. M., ... 192
Hollister, C. J., ... 233
Hollister, F. W., ...
Hollister, J. R., ... 211
Holloway, P. A., ... 233
Holmes, F. W., ... 196
Holmes, Harold .....
Holmes, J. M., ... 235
Holmes, Wentworth 215
Holt, C. P., ...
Holt. S. J., ... 214
Holton, Harry C., ... 201
Holton, J. L., ... 244
Holtz, W. A., ... 227
Homan, E. W., ... 208
Honeywell, Wm. C., ... 236
Hood, J. D., ... 205
Hooey, Leslie E. A., ...
Hooper, Alonzo G., ... 204
Hook, H. S. A., ... 233
Hooker, M. A., ... 198
Hook, Ira .....
Hoover, Stuart F., ... 195
Hopkins, D., ... 191
Hopkins, Herbert C., ... 192
Hopkins, J. C., ... 188
Hopkins, W. A., ...
Hopkins, W. G., ... 234
Hopkins, W., ... 215
Hoppman, Bert J., ... 189
Hoppman, Wm., ... 235
Horaham, Wm. H., ... 209
Horley, G. R., ...
Horner, Carl S., ... 230
Horner, H. J., ... 235
Horner, W. A., ... 220
Horner, W. C., ... 229
Horrocks, G. W., ... 237
Horton, J. J., ... 219
Horton, M. B., ... 220
Hosley, H. E., ... 209
Hosnan, E. W., ... 209
Hosterman, G. W., ...
Hotaling, Harry A., ... 222
Hough, E. C., ... 219
Hough, M. F., ... 196
Hough, W. C. P., ... 247
Houghton, H. A., ... 192
Houle, Dona 237
Houston, W. P., ... 207
Howard, A. C., ... 237
Howard, C. C., ... 186
Howard, E. S., ... 189
Howard, H. D., ... 235
Howard, Kahler E., ... 236
Howard, N. U., ... 213
Howard, O. M., ... 236
Howatt, G. A., ... 190
Howell, J. A., ... 236
Howell, J. B., ... 203
Howell, Isaac B., ...
Howell, Paul A., ... 244
Howerter, E. E., ... 236
Howland, J. F., ... 205
Howle, E. B., ... 223
Hubbard, E., ... 217

Digitized by Google

Hubbell, C. G., ... 191
Hubenthal, C. G., ... 245
Hubeny, Richard M., ... 196
Hucks, H. M., ... 238
Hudson, Arthur 212
Hudson, E. B., ... 194
Hudson, M., ... 212
Hudson, W. A., ... 216
Huey, R. L., ... 202
Huff, M. D., ...
Huffman, R. H., ... 223
Huhn, L. H., ...
Hulla, E. E., ...
Hummel, G. F., ... 229
Humphrey, L. M., ... 223
Humphrey, J. W., ... 241
Humphreys, C. A., ... 205
Humphries, W. C., ... 194
Hunsicker, C. L., ...
Hunt, F. W., ... 228
Hunter, C. F., ... 216
Hunter, R. M., ... 236
Hunter, Wm., ... 236
Huntley, Roy M., ... 223
Huntley, W. G., ... 241
Hupp, H. C., ... 224
Hurdis, J., ... 216
Hurdle, C. E., ... 195, 198
Hurley, J. Bernard 200
Hursh, R. L., ... 189
Hursh, S. B., ... 220
Husler, D. P., ... 231
Hussa, P., ... 215
Hussey, S. A., ... 193
Huston, M. B., ... 220
Hutchin, R. C., ... 211
Hutchinson, L. E., ... 243
Hutchinson, R. R., ... 235
Hutchison, L. E., ... 194
Hutchison, T. A., ... 230
Hysong, J. H., ... 230

I.

Iams, F. C., ... 235
Ickes, H. A., ... 234
Idler, Percy B. D., ... 196
Imberg, Andrew W., ... 211
Imbrie, D. W., ... 232
Imig, O. E., ... 245
Ingalls, B. G., ... 208
Innis, Lawrence L., ... 203
Irgens, L. S., ... 188
Irick, Hector T., ... 216
Irish, G. O., ... 209
Irwin, R. B., ...

J.

Jackson, A. M., ... 186
Jackson, J. F., ... 240
Jackson, James R., ... 223
Jackson, W. A., ...
Jacobi, H. A., ... 213
Jacobs, J. M., ... 223
Jacobs, Louis 189
James, Edwin P., ... 188
Jameson, R. B., ... 232
Jamieson, R. B., ... 207
Jarman, Albert W., ...
Jarvie, Wm., ... 217
Jarvis, C. C., ... 188
Jarvis, Hollis A., ... 187
Jeffers, J., ... 211
Jelly, H. H., ... 218
Jenkins, F. L., ... 201
Jenkins, F. M., ... 194
Jenkins, Louis 223
Jenkins, Roy S., ...
Jenkins, Wm. E., ... 223
Jenks, F. M., ... 218
Jennings, A. A., ... 244
Jennings, E. C., ... 219
Jensen, T. S., ... 204
Jessup, A. H., ... 190
Jewett, E. S., ... 209
Jewett, F. C., ... 204
Jewett, H. R., ... 193
Jewett, H. R., Jr. 194
Jewett, I. S., ...
Jewett, R. W., ... 216, 243
Johnson, A. G., ... 224
Johnson, A. L., ... 208
Johnson, E. N., ... 220
Johnson, H. H., ... 194
Johnson, H. R., ... 245
Johnson, J. E., ... 236
Johnson, N. L., ... 211
Johnson, Ralph W., ... 222
Johnson, W. B., ... 241
Johnson, W. F., ... 220
Johnson, W. W., ... 197
Johnston, Edmund M., ... 187
Johnston, Patterson B., ... 241
Jolly, Frank M., ... 230
Jonasen, G., ... 189
Jones, A. A., ...
Jones, C. Charles 204
Jones, C. E., ... 189
Jones, C. L., ... 244
Jones, C. S., ... 239
Jones, D. U. V., ... 196
Jones, E. L., ... 189
Jones, E. P., ... 225
Jones, E. S., ... 244
Jones, F. E., ... 217
Jones, Howard .....
Jones, H. M., ...
Jones, J. A., ... 206
Jones, J. B., ... 239
Jones, John W., ... 236
Jones, Ramon 198
Jones, R. E., ... 194
Jones, Robt. G., ... 237
Jones, Russel F., ... 245
Jones, W. C., ... 241
Jones, Wm. I., ...
Jones, W. R., ... 232
Jones, W. R., Jr. 207
Jordan, J. B., ... 202

Digitized by Google

Jordan, V. A., ... 242
Jose, J. W., ... 212
Joseph, T. Cedwyn 237
Joslin, F. L., ... 245
Joslin, O. W., ... 245
Joyce, F. L., ... 245
Joziwich, J. A., ... 196
Judson, F. E., ... 191
Judson, O. E., ... 220
Jung, Chas., ... 235
Jung, E. P., ... 218
Jurka, C. A., ... 220
Justice, A. A., ... 212
Justice, Paul C., ... 212

K.

Kabel, P. E., ... 244
Kalkbrunner, C., ... 217
Kampfe, C. T., ... 225
Kane, Patrick J., ...
Kantz, C. E., ... 234
*Karstedt, Adolph .....
Kast, C. H., ...
Katner, Guy T., ... 210
Kauffman, H. J., ...
Kauffman, H. G., ... 239
Kavanaugh, T. R., ...
Kearns, P. I., ... 202
Keast, E. R., ... 196
Keefe, J. E., ...
Keen, W. C., ... 234
Keene, R. P., ... 203
Kehr, I. B., ... 218
Keidel, F., ... 240
Keith, E. M., ... 194
Keith, H. L., ... 222
Keith, L. F., ... 214
Keith, R. H., ... 220
Keith, R. P., ... 196
Kellay, A. D., ...
Kelleher, Chas. F., ... 192
Keller, B. H., ... 191
Keller, D. H., ... 196
Keller, F. P., ... 226
Keller, F. A., ... 203
Keller, Francis S., ...
Keller, J. A., ... 226
Kelley, Elmer E., ...
Kelley, E. R., ... 224
Kelley, J. C., ... 226
Kelley, R. H., ... 243
Kelley, T. D., Jr. .....
Kelley, T. D., ... 202
Kelley, W. A., ... 235
Kellog, C. M., ... 218
Kelly, Arthur G., ...
Kelly, Daniel J., ... 208
Kelly, A. D., ... 217
Kelly, E. E., ... 189
Kelly, F. J., ... 218
Kelly, G. F., ... 204
Kelly, J., ... 214
Kelly, J. C., ... 209
Kelly, O. S., ... 230
Kelly, Ross J., ... 234
Kelly, W. A., ...
Kelly, Wm. H., ... 235
Kelsay, C. Silvey 228
Kelsay, Mark 188
Kelsey, R. R., ... 225
Keltner, Clyde C., ... 224
Kemptish, August P., ... 191
Kendrick, H. H., ... 186
Kennedy, A. M., ... 231
Kennedy, C. F., ... 224
Kennedy, I. N., ... 241
Kennedy, R. M., ... 238
Kennedy, T. F., ... 244
Kennedy, W. M., ... 238
Kennedy, W. Small 228
Kenny, Thomas J., ... 207
Kenswell, J. E., ... 207
Kent, C. H., ... 240
Kernan, J. F., ... 201
Kernodle, J. F., ... 223
Kerr, Wm. H., ... 216
Kerrigan, J. J., ... 245
Kerrigan, J. P., ... 208
Kerrison, W. A., ... 191
Kestly, R. C., ... 245
Ketchum, Walter C., ... 242
Kettig, E. M., ... 202
Key, J. W., ... 189
Keyes, Carl L., ... 210
Keyes, G. J., ... 211
Keys, Robert E., ...
Keyser, S., ...
Keyser, W. H., ... 234
Kibbee, Ross W., ... 199
Kieppell, C. F., ... 208
Kieth, J. S., ...
Kieweg, Walter W., ... 244
Killinger, Wm. C., ... 241
Kimball, B. A., ... 197
Kindever, A. T., ... 225
Kindig, Chas. V., ... 227
Kindler, J. A., ... 224
King, C. L., ... 208
King, A. E., ... 235
King, D. L., ... 239
King, E. D., ... 207
King, F. E., ... 205
King, H. M., ... 235
King, J. C., ... 236
King, J. L. G., ... 192
King, R. E., ... 237
King, R. S., ... 235
Kingsland, J. W., ... 216
Kiniry, J. K., ... 240
Kintzer, J. Chester 198
Kinsman, E. O., ... 207
Kirk, Richardson C., ... 186
Kirk, R. J., ... 226
Kirkland, O., ... 186
Kirkpatrick, Prof., ... 188
Kitchell, E. A., ... 213

*Deceased.

Digitized by Google

Kitchell, H. C., ... 213
Kitchell, W. T., ... 212
Kitzsteiner, R., ... 225
Klawuhn, Fred 236
Kline, Albert E., ...
Klumb, E., ... 245
Knapp, F. A., ... 218
Knapp, V. H., ... 199
Knechtly, O. N., ... 227
Knemoeller, W. F., ... 224
Knight, A. E., ... 209
Knight, A. W., ... 210
Knight, J. K., ... 208
Knoderer, A. T., ... 225
Knoll, O. A., ...
Knoll, Theo. F., ... 197
Knorp, F. F., ... 189
Knott, H. A., ... 201
Knowles, C. W., ... 189
Knox, Fred L., ... 234
Knowlton, J. S., ... 189
Koch, C. R. E., ... 196
Koch, W. K., ... 225
Koehler, R. E., ... 240
Koehler, R. H., ... 240
Koenig, F., ... 190
Koenig, Oscar 191
Kohlsdorf, E. G., ... 245
Konecke, G. H., ... 217
Koole, Joseph J., ... 217
Koonz, A. E., ... 220
Koontz, Fred L., ... 202
Koonz, H. A., ... 220
Kopperl, G. H., ... 198
Korshak, H., ... 196
Kraatz, H. H., ... 226
Kraemer, Fred. O., ... 217
Kramer, A. M., ...
Kramer, W. W., ... 201, 230
Kramm, E., Jr. 198
Krantz, C. A., ... 205
Kratzer, E. R., ... 216
Kreibohn, W. L., ... 245
Kreidell, Emanuel 242
Kreppie, C. F., ... 196
Kretschman, E. A., ... 234
Kriebel, E. F., ... 247
Krieger, H. C., ... 226
Krucker, P. A., ... 226
Kruse, E. A., ... 187
Kumple, A. C., ... 231
Kurtz, ... 234
Kurtz, P., ...
Kutch, A. J., ... 188
Kuyper, C. A., ... 196
Kyle, J. F., ... 229

L.

Labrin, ———, ...
Lacaze, C. A., ...
Lacy, W. A., ... 214
La Due, J. B., ...
Laflamme, F. L. K., ... 205
Laflin, E. G., ...
L'Africaine, Urban L., ... 218
Lafond, R., ...
La Grange, O. T., ... 201
Laity, Matthew H., ... 192
Lamm, P. F., ... 213
Lampert, E. E., ... 196
Lamphere, Orin 245
Lamphere, R. L., ... 211
Landers, W. E. F., ... 192
Landix, Juliet H., ... 204
Landon, A. F., ... 196
Landry, Lawrence D., ... 203
Lane, A. L., ... 195
Lane, James G., ... 234
Lane, W. R., ... 188
Lannigan, F. J., ... 207
Larkin, G., ... 229
Larsen, J., ... 196
La Roche, M., ... 220
Lasley, F. A., ... 223
Larrick, S. M., ... 226
Lash, Clarence H., ... 191
Lathan, H. E., ... 234
*Latimer, Thomas S., ...
Laughlin, J. I., ... 191
Laughlin, N. H., ... 248
Laughlin, V. M., ... 194
Laughlin, V. W., ... 213
Lauterbach, ——, ... 226
Law, E. A., ... 193
Law, E. M., ... 193
Lawler, E. L., ... 205
Lawrence, E. N., ... 223
Lawrence, Forney M., ... 186
Lawrence, Miller W., ...
Lawrence, W. Francis 192
Lawrence, W. M., ... 204
Layman, Claude H., ... 243
Layton, C. R., ... 203
Lazenby, C. S., ... 239
Lea, T. M., ... 224
Leach, J. D., ... 196
Leahy, Jack 214
Leatherman, W. B., ... 202
Leathn, William 230
Leavell, W. N., ... 212
Leaville, A. B., ... 187
Le Blanc, J. H., ... 204
Lee, A. P., ... 234
Lee, N. A., ... 242
Leefe, Alfred A., ... 204
Leeler, G. N., ... 195
Lehman, E., ... 217
Lehner, H. W., ... 235
Leib, J. R., ... 198
Leipold, F. D., ... 230
Lemmon, F. E., ... 196
Lemon, C. H., ...
Lena, Pi, '07 208
Lenard, ———, ...
Lenderman, Isaac S., ... 192
Lenhart, K. G., ... 232

*Deceased.

Digitized by Google

Lennon, C. H., ... 223
Lent, J. W., ... 221
Lentz, B., ... 202
Leonard, C. A., ... 223
Leonard, E., ... 232
Leonard. F. P., ... 224
Leonard, J. G., ... 246
Leonard, W. W., ... 192
Leonhard, A. F., ... 235
Leprohon, J. P., ... 217
Leps, C. W., ... 243
Leslie, E. W., ...
Leslie, Frederick A., ... 189
Leslie, R. Y., ...
Leslie, Wm. W., ... 188
Lever, H. M., ... 205
Levery, F. T., ... 208
Levy, H. D., ... 192
Levy, Wm., ... 189
Lewis, Arley C., ... 219
Lewis, B. J., ... 210
Lewis, Clifford E., ... 192
Lewis, C. W., ... 222
Lewis, E. P., ... 191
*Lewis, G. W., ...
Lewis, James H., ... 192
Lewis, R. C., ... 241
Lewis, R. C., ... 236
Lewis, W. F., ... 188, 189
Lewis, W. G., ... 217
Lewis, W. J., ... 218
Libbey, J. A., ... 235
Libby, J. E., ... 205
Liepart, G. H., ... 196
Lilliston, H. D., ... 241
Lima, A. J. T., ... 208
Linaker, G. H., ... 243
Lindhorst, Julius G., ... 225
Lindley, M. R., ...
Lindow, Adolph 244
Lindow, F. S., ... 244
Lindsay, M. M., ... 239
Lindsay, R. F., ... 238
Lindstedt, Theo. K., ... 191
Link, Wm. J., ... 200
Linne, Alvin B., ... 242
Linton, Wm., ... 190
Litch, Wilbur F., ... 234
Lister, J. R., ... 239
*Littig, J. Bond .....
Little, S. A., ... 191
Livingston, C. A., ... 229
Livingston, J. E., ... 207
Lizemore, H. H., ...
Lloyd, D. J., ... 227
Lloyd, E. C., ... 236
Loche, M. E., ... 209
Locke, F. H., ... 187, 188
Locket, I. G., ... 194
Lockwood, B. F., ... 239
Lockwood, R. C., ... 188
*Loder, P. E., ...
Loftus, J. L., ... 208
Logan, J. G., ... 236
Logue, Harry O., ... 220
Lombard, H. F., ... 209
Long, B. A., ... 226
Long, B. R., ... 223
Long, D. C., ... 202
Long, E. P., ... 229
Long, G. R., ...
Long, L. C., ... 235
Long, S. M., ... 194
Long, Martin .....
Longley, Fuller M., ... 194
Loomans, J. A., ... 245
Loppenthein, W. G., ... 187
Lord, A. N., ... 188
Lord, John 234
Lorenz, J. H., ... 193
Lose, F. M., ... 227
Longhan, J., ... 187
Lougheed, R. C., ...
Loughry, J. A., ... 225
Love, James F., ... 204
Love, G. R., ...
Lovejoy, Rupert S., ... 205
Lowe, A. H., ... 207
Lowe, A. S., ...
Lowe, G., ... 198
Lowe, R. W., ... 207
Lowell, R. P., ... 207
Lowerre, R. H., ... 244
Lowey, D. R., ... 206
Lowler, E. J., ... 241
Lowman, G. M., ... 243
Lownsbury, E. J., ...
Lowndes, Wm., A., ... 218
Lowry, G. B., ... 226
Lowry, Joseph R., ...
Lowry, W. G. C., ... 236
Lu, D. A., ... 186
Lucas, Marshall Y., ... 246
Luce, R. R., ... 236
Ludington, R. B., ... 220
Luffbary, Wilbur P., ... 216
Luithlen, H. V., ... 242
Luffbary, W. F., ...
Lum, F. H., ... 215
Lunak, J. F., ... 196
Lusby, S. A., ... 213
Luther, C. V., ... 242
Luthropp, L., ... 207
Luttropp, K. J., ... 207
Luttropp, S., ... 207
Lymott, Oscar 213
Lynch, C. J., ...
Lynn, F., ... 188
Lyon, G. F., ... 189
Lyon, H. D., ...
Lyons, W. H., ... 243
Lyte, H. W., ... 229
Lytle, W. B., ... 232

M.

Mabbs, R. S., ... 202

*Deceased.

Digitized by Google

Macbane, A. W., ... 205
MacDonald, A. M., ...
MacDonald, F. B., ... 231
MacDonald, Geo. B. R., ...
MacDonald, J. T., ... 216
MacDonald, Ralph E., ... 246
MacDonald, ——, ...
*MacDonald, R. H., ...
MacDonald, T. F., ... 246
MacDougall, Alexander 229
MacGachen, A. M., ... 218
Mackay, Morris D., ...
Mackay, Dr., ... 200
MacMillan, Arthur T., ... 241
Macon, F. A., ... 223
MacVane, W. L., ...
MacVeagh, A. W., ...
MacVicar, A., ... 208
Madden, J. W., ... 244
Maddle, A. B., ...
Maddock, P. E., ... 226
Maddren, J., ... 217
Madert, B. J., ... 192
Madert, John B., ... 192
Madsworth, F. M., ...
Madock, P. E., ...
Magann, Wm. H., ... 234
Magill, F. H., ... 237
Magill, Isadore G., ... 234
Magill, J. C., ... 188
Magruder, H. P., ... 204
Mahany, Peter 247
Mahoney, F. J., ... 210
Mahoney, Joseph A., ... 210
Mahoney, N., ...
Mahoney, P., ... 241
Mahoney, W. D., ... 196
Maier, I. G., ...
Main, L. R., ... 198
Mailer, H. O., ... 201
Mallen, R., ...
Mallett, G. L., ... 207, 224
Mallette, F. E., ...
Mallon, Chas. A., ... 234
Malone, G. E., ...
Malone, J. L., ... 245
Malone, J. G., ... 187
Maloney, J. H., ... 209
Manchester, A. P., ... 238
Manchester, L. B., ... 196
Mandigo, John S., ... 246
Mank, Edwin H., ...
Mann, G. B., ... 242
Mann, R. H., ...
Mann, D. H., ... 223
Manning, F. L., ... 216
Manning, H. A., ... 210
Mannon, Homer 243
Manon, Chas. E., ... 229
Manson, D., ... 240
Manster, J. S., ... 215
Mapes, L. A., ... 225
Maratta, W. B., ... 234
Marcan, Carl 245
March, Harris D., ...
Marden, Tilghman B., ... 205
Margan, C. D., ...
Margraff, F. C., ... 192
Markhart, A. H., ... 215
Marks, C. L., ... 232
Marks, L. H., ... 188
Marks, W. C., ... 197
Marlatt, H. G., ... 218
*Marlatt, M. R., ...
Marlatt, W. F., ... 224
Marr, J. A., ... 220
Marriner, H. Q., ... 204
Marriott, C. H., ... 190
Marrow, J. T., ...
Marsh, A. M., ... 222
Marsh, C. N., ... 201
Marsh, Curtis N., ... 231
Marsh, Wm. G., ... 234
Marshall, D. S., ... 202
Marshall, F. J., ... 192
Marshall, G. A., ... 209
Marshall, Geo. W., ... 215
Marshall, H. E., ... 221
Marshall, Lewis C., ...
Marshall, L. H., ... 209
Marshall, L. M., ... 225
Marshman, E. G., ... 209
Marston, H. F., ... 211
Martin, G. H., ... 215
Martin, Harold E., ... 234
Martin, Henry 209
Martin, H. G., ... 190
Martin, John C., ... 215
Martin, J. F., ... 196
Martin, J. R., ... 232
Martin, Leon 226, 234
Martin, M. C., ...
Martin, W. B., ... 215
Mason, A. B., ... 246
Mason, David .....
Mason, E., ... 215
Mason, E. T., ...
Mason, H. C., ... 209
Mason, R. H., ... 194
Mason, Wm. C., ... 196
Mason, W. D. M., ... 224
Masselink, B. H., ... 211
Master, C. M., ... 204, 218
Masters, C. H., ...
Mathews, C. V., ... 205
Mathiot, H. B., ...
Mathison, C., ... 245
Mathison, G. C., ... 246
Matrustry, T. F., ... 220
Matt, G. E., ... 247
Matter, L. H., ... 197
Matthen, Augusta .....
Maupin, M. M., ... 202
Maxwell, G. M., ... 214, 236
Maxwell, J. H., ... 213
May, E. A., ... 212

*Deceased.

Digitized by Google

May, F. H., ... 227
Mayer, J. H., ... 220
Mayer, Otto 216
Maycock, J. F., ... 237
McAlhaney, J. D., ... 238
McAllister, J., ... 234
McAuliff, Walter V., ... 218
McAloney, Lorne G., ... 224
McAnally, W. G., ... 241
McArthur, C. S., ... 246
McBain, Wellington B., ... 219
McBride, W. J., ...
McBride, W. T., ... 223
McCabe, Robt. C., ... 238
McCadden, Wm. A., ... 211
McCague, D. J., ... 220
McCain, C., ... 239
McCall, C. H., ... 227
McCall, Geo. P., ... 237
McCall, R. A., ... 198
McCallin, S. G., ... 196
McCann, A. F., ... 208
McCardell, W. S., ... 206
McCarthy, L. R., ... 213
McCarty, W. D., ... 240
McCarty, Ira E., ... 228
McCarty, I. O., ... 191
McCaughrin, Wm., ... 246
McCauley, John O., ... 202
McChesney, C. L., ... 235
McClarin, W. W., ... 234
McClellan, A., ... 225
McClellan, W. S., ... 215
McClelland, G. A., ... 237
McClintock, G. B., ... 224
McClintock, Thomas C., ... 230
McCloskey, F., ... 187
McCloughan, G. H., ... 216
McClung, Walter H., ... 201
McColloch, Earl C., ... 218
McConnell, A. P., ... 196
McConnell, T. C., ... 235
McCooey, Joseph P., ... 207
McCord, C. S., ... 229
McCormick, A. C., ... 227
McCormick, C. V., ... 200
McCormick, J. J., ... 188
McCormick, J. J., ... 222
McCoy, J. D., ... 188
McCracken, C. M., ... 243
McCracken, W. J., ... 187
McCray, Richard E., ... 243
McCready, W. A., ... 235
McCreary, A. F., ... 199
McCrummen, F., ... 186
McCue, J. F., ... 238
McCulloch, Earl C., ...
McCullock, Emil C., ...
McCune, H. T., ... 230
McCurdy, Edw., ... 228
McCurdy, H., ... 201
McCuskey, H. B., ... 243
McCutchin, W. L., ... 239

McDaniel, Frank C., ... 194
*McDermott, C. J., ...
McDermott, F. E., ... 210
McDevitt, H. E., ... 205
McDonagh, J. F., ... 225
McDonald, E. S., ... 225
McDonald, G. B., ... 192
McDonald, J. T., ...
McDonald, J. F., ...
McDonald, Paul N., ... 238
*McDonald, R. H., ...
McDonald, R. W., ... 230
McDonald, T. F., ...
McDowell, J. N., ... 196
McEvoy, Albert E., ... 200
McElhinney, M. G., ...
McElroy, J. D., ...
McEwen, B. C., ... 203
McEwen, Henry G., ...
McFarland, E. C., ... 229
McFarlane, W. A., ... 245
McFernin, M. B., ...
McGachen, A. M., ...
McGachen, J. H., ...
McGahan, J. H., ... 210
McGaughey, C. W., ... 188
McGee, T. W., ... 208
McGee, R. P., ... 191
McGeehan, T. V., ... 230
McGeorge, R. R., ... 232
McGinness, Frank P., ... 234
McGrath, James B., ... 241
McGrath, John Joseph 220
McGreger, J. E., ... 246
McGovern, L., ... 208
McGuire, W. G., ... 201
*McGuire, Thomas N., ...
McInnes, G., ...
McInnes, D., ... 207
McInnin, G. F., ...
McIntosh, A. H., ... 207
McIntyre, D., ... 238
McJunkin, Spencer F., ... 194
McKay, G. W., ... 204
McKay, J. H., ... 246
McKee, J. A., ... 221
McKee, W. M., ... 191
McKee, J. W., ... 236
McKeon, J. W., ... 216
McKellops, H. S., ... 189
McKellops, H. L., ...
McKenna, C. J., ... 207
McKenzie, E. L., ... 198
McKevitt, Frank H., ... 189
McKowen, H. G., ...
McLane, F. C., ... 216
McLaughlan, H. T., ... 228
McLaughlin, Philip J., ... 191
McLaughlin, Harry A., ... 228
McLean, Chas., ... 195
McLemore, F. K., ... 203
McLeod, C. H., ... 188
McLeod, H. M., ... 186

*Deceased.

Digitized by Google

McLeod, R. H., ... 220
McLernon, T. J., ...
McMahon, Harold C., ... 201
McManus, James C., ... 189
McManus, L. C., ... 215
McMeakin, W. P., ... 238
McMartin, K., ... 200
McMichael, J. W., ... 229
McMillan, J. I., ... 226
McMillan, A. T., ...
McMillan, S. T., ... 213
*McMurray, James L., ...
McNary, Carl M., ... 231
McNeil, H. A., ... 214
McNichol, J. P., ...
McParland, Felix J., ... 235
McParland, J. F., ... 200
McParland, P. V., ... 235
McPartland, T. F., ... 237
McPhillips, Matthew F., ... 217
McRae, A. A., ... 246
McSween, Peter D., ...
McTeir, F. W., ... 204
McTernan, A., ... 206
McTyre, John H., ... 194
McVane, A. W., ... 229
McVay, J. E., ... 242
McWilliams, Wm. L., ... 232
McWilliams, M. T., ...
McWilliams, E. F., ...
McWilliams, E. T., ... 186
Mead, C. R., ... 214
Mead, N. K., ... 242
Meadors, D. M., ... 204
Meagher, W. F., ... 244
Meary, T., ... 210
Meek, L. W., ... 227
Meeker, C. A., ... 216
Meeker, Geo. H., ... 234
Meikle, C., ... 220
Meineking, C. L., ... 247
Mellersh, F. C., ... 247
Mellor, H. E., ... 234
*Mendenhall, F. C., ...
Menges, Theodore 196
Menne, W. A., ... 189
Melin, H. V., ... 213
Mentz, H. C., ...
Merchant, M. S., ... 240
Merchant, Thomas C., ... 246
Martin, U. G., ... 186
Merkle, A. E., ... 237
Meredith, O. S., ... 201
Meredith, M. R., ... 232
Meriwether, Slade .....
Merrill, E. A., ... 204
Merriman, Angier C., ... 205
Merrill, F. C., ... 207
Merrill, T. C., ...
Merritt, A. H., ... 220
Merritt, C. H., ... 188
Merritt, W. T., ... 212
Mertz, C. N., ... 191

Mesmer, J. C., ... 218
Messacar, L. A., ... 226
Messimer, H. H., ... 235
Metcalf, Jos. A., ... 188
Metcalfe, P., ... 189
Methven, Houston F., ... 196
Meter, Wm., ... 236
Meter, Frank W., ... 222
Metzner, Horris E., ... 244
Meyer, Fred W., ... 189
Meyer, F. C., ... 196
Meyer, G. G., ... 236
Meyer, J. M., ...
Meyer, W. H., ... 220
Meyers, G. E., ... 239
Meyers, H. H., ... 235
Meyers, H., ... 200
Meyers, J. J., ... 191
Meyers, John M., ... 229
Meyers, J. N., ... 226
Meyers, O. H., ... 199
Meyers, Wm., ... 200
Mhoon, W. J., ... 189
Michener, V. H., ... 227
Middleton, J. E., ...
Miles, A. L., ... 207
Milin, H. V., ...
Millbeyer, I., ...
Miller, B. W., ... 194
Miller, C. C., ... 199
Miller, B. T., ... 232
Miller, D. R., ... 211
Miller, Benj. W., ... 238
Miller, D. S., ... 236
Miller, Elmon H., ... 229
Miller, F. H., ... 217
Miller, F. L., ... 238
Miller, Frank W., ... 212
Miller, G. V., ...
Miller, G. F., ... 186
Miller, Harry 224
Miller, J. L., ...
Miller, J. R. N., ... 230
Miller, L. V., ... 227
Miller, O. H., ... 196
Miller, Richard G., ... 241
Miller, Robert M., ... 207
Miller, T., ... 189
Miller, T. C., ... 224
Miller, Wm. H. V., ... 218
Miller, Walter 191
Millikin, J. D., ... 189
Millis, H. C., ...
Mills, C. W., ... 189
Mills, R. H., ... 193
Mills, W. H., ... 220
Milne, M. R., ... 232, 246
Milne, W. R., ... 232
Milner, G. A., ... 238
Minium, W. H., ... 232
Minges, A. C., ... 213
Minges, W. W., ... 213
Minnis, H. L., ... 197

*Deceased.

Digitized by Google

Minor, H. E., ... 190
Minot, E. H., ... 204
Minton, Paul P., ... 224
Mitchell, E. L., ... 201, 204
Mitchell, F. H., ... 205
Mitchell, G. C., ... 224
Mitchell, H. W., ... 205
Mitchell, W. F., ... 243
Mitchell, W. J., ... 186
Mix, C. L., ... 196
Mize, H. H., ... 212
Moderno, Louis 207
Moffatt, G. S., ... 201
Moffitt, S. F., ...
Mohler, W. H., ... 234
Mohr, G. F., ... 231
Monatan, J. E., ...
Monfort, Frank W., ... 201
Mongovan, H. E., ... 204
Monroe, C. A., ... 190
Monroe, E. F., ... 244
Montelius, R. R., ... 231
Montell, Wm. A., ... 205
Montgomery, A. F., ... 191
Montgomery, E. M., ... 207
Montgomery, F. W., ... 209
Moody, S. H., ... 186
Moody, S. J., ... 207
Moomey, M. L., ... 195
Moore, Arthur W., ... 191
*Moore, C. S., ...
Moore, E. W., ... 208
Moore, F. G., ... 196
Moore, G. E. H., ... 247
Moore, G. L., ... 224
Moore, H., ... 187
Moore, H. D., ... 208
Moore, H. W., ... 189
Moore, Louis B., ... 237
Moore, T. E., ... 187
Moore, W. A., ... 243
Moore, W. D., ... 230
Moore, W. E., ...
Moore, W. G., ... 247
Moran, J. A., ... 234
Moran, J. J., ... 210
Moran, M. J., ... 216
Mordyke, F. L., ... 187
Moreau, H. L., ...
Moreau, J. H., ... 226
Morel, J., ... 247
Moreland, C. E., ... 229
Moreland, J. D., ... 239
Morely, T. A., ...
Morffew, Thos., ... 189
Morgan, John E., ... 201
Morgan, L. G., ... 215
Morgan, J. S., ... 239
Morgan, Owen 231
Morgan, O. P., ... 235
Morgan, R. E., ... 192
Morgan, R. W., ... 228
Morlidge, M. J., ... 202
Morran, H., ... 221
Morrell, C. G., ... 196
Morrell, O. M., ... 230
Morris, John R., ... 230
Morris, E. H., ... 187
Morris, E. A., ... 240
Morrish, ——, ...
Morrison, A. D., ... 201, 212
Morrison, E. F., ... 219
Morrison, E. V., ... 217
Morrison, H. M., ...
Morrison, J. A., ... 244
Morrison, J. E. E., ... 228
Morrison, N. H., ... 225
Morrissey, Chas. F., ... 192
Morrow, James T., ... 212
Morrow, Vernon G., ... 208
Morsheimer, C. G., ...
Morton, A. W., ... 189
Morton, H. G., ... 245
Morton, W. T., ... 234
Mose, Elmer E., ... 241
Mosso, A. E., ... 231
Motchman, Henry A., ... 236
Mott, C. B., ... 223
Mount, Clyde 229
Mount, L. D., ... 224
Mount, Will 243
Mowry, J. N., ... 238
Moxey, W. E., ... 200
Moxley, W., ...
Moyer, J. B., ... 234
Mueller, F. A.. 245
Mueller, F. E., ... 188
Mulford, David A., ... 216
Mulhearn, F. L., ... 238
Mullan, C. E., ... 205
Mulvihill, D. F., ... 189
Munson, E. O., ... 212
Munroe, E. L., ... 193
Murdock, Herbert S., ... 192
Murdy, Aethel T., ... 246
Murphy, E. J., ... 223
Murphy, I. F., ... 234
Murphy, L. B., ... 196
Murray, J. R., ... 196
*Murray, J. L., ...
Murray, M. G., ...
Murray, W. H., ... 209
Murray, L. E., ... 210
Musgrave, C. A., ... 227
Myers, J. J., ...
Myers, Wm., ...
Myles, A. U., ... 246

N.

Nair, Chas., ... 212
Nall, U. C., ... 202
Narrley, Geo. R., ... 200
Nash, J. M., ... 239
Nash, W. I., ... 210

*Deceased.

Digitized by Google

Nastis, B. J., ... 204
Naviaux, J. H., ... 214
Naylor, H., ... 205
Neal, Max., ... 231
Neale, H. C., ... 235
Neall, W. H., ... 234
Neel, Ross E., ... 187
Neeper, H. P., ... 247
Neff, Wm. R., ... 196
Neil, W. L., ... 239
Neill, I. L., ... 217, 247
Nelson, H. S., ... 235
Nelson, James E., ... 243
Nelson, E. A., ... 245
Nelson, W. A., ...
Nelson, Wm., ... 196
Neumeyer, M. A., ...
Newcomb, H. H., ... 218
Newcomb, L. S., ... 213
Newell, E. B., ... 210
Newell, F. R., ... 240
Newman, C. A., ... 247
Newman, H., ...
Newmeyer, J. W., ... 231
Newmeyer, M. A., ... 196
Nicely, L. B., ... 232
Nichols, G. C., ... 204
Nicholson, A. W., ... 227
Nieman, R. S., ... 237
Nicholus, H. F., ... 245
Nightengale, H. M., ... 225
Nightingale, W. G., ...
Nix, Harvey M., ... 186
Nixon, R. E., ... 211
Nixon, W. G., ... 241
Noel, C. N., ... 190
Noel, L. G., ... 239
Noel, L. W., ... 239
Nolan, Harry G., ...
Nolan, J. P. A., ... 237
Noland, F. E., ... 226
Nones, H. B., ... 234
Nones, R. H., ... 234
Nordgren, F. N., ... 207
Nordyke, Felix L., ... 188
Norris, C. E., ... 193, 194
Norris, Ernest A., ... 240
Norris, E. H., ... 195
Northern, W. L., ... 186
Northington, C. A., ... 197
Northington, S. I., ... 197
Northrup, A. L., ... 220
Nortin, Leonard 189
Nortin, W. E., ... 191
Norton, A. J., ... 222
Norton, Patrick L., ... 220
Norton, Wm. E., ... 229
Nottage, G. H., ...
Nuckolls, H. M., ... 190
Nugent, I. C., ... 229
Nussle, E. E., Jr. .....
Nyce, H. C., ... 232
Nyce, J. E., ... 234
Nye, C. H., ... 245

O.

Oakley, Halbert D., ... 212
Oates, C. S., ... 246
Oberlin, E. R., ... 199
Oberg, A. T., ... 211
O'Brien, Jeremiah .....
O'Brien, J. B., ... 213
O'Brien, Matthew T., ... 222
O'Brien, O. J., ... 222
O'Brien, T. F., ... 218
O'Brien, Wm. Stephen 222
O'Byrne, E. J., ... 220
O'Connell, J. C., ... 238
O'Connell, John Wm., ... 237
O'Connell, J. W., ... 238
O'Connell, T., ...
O'Connell, W. S., ... 220
O'Connor, Edw. A., ... 231
O'Connor, Wm. S., ... 187
O'Farrell, Joe. J., ...
Off. W. L., ... 234
Ogden, Wm., ... 198
Ogle, B., ... 200
O'Hara, Thom. G., ... 223
O'Hara, Guy T., ... 223
O'Keefe, T. F., ...
Oliver, A., ...
Oliver, H. L., ... 224
Oliver, O. A., ... 241
Olliff, I. S., ... 194
Olsen, F. A. H., ... 196
Olsen, J. A., ... 245
Olson, M. W., ... 197
Olt, Leroy T., ... 199
Olwin, F. B., ... 199
O'Malley, Wm. J., ... 209
O'Malley, W. J., ... 208
Omsberg, C. S., ... 196
Omura, Kadzno 247
O'Neill, Arthur A., ... 208
Oppenheimer, A. C., ... 241
O'Neil, John J., ... 230
Orella, V. P., ... 189
O'Reilley, Wm. Egan 208
Orr, G. O., ... 211
Orr, I. D., ... 237
Ortig, A., ... 246
Orwig, D. E., ... 232
Osenburg, F. L., ... 188
Osterberg, G. M., ... 242
O'Sullivan. F. H., ...
Otis, C. H., ... 191
Otto, Geo. Wm., ... 243
Owen. A. L., ... 244
Owen. H. E., ... 196
Owens, F. M., ... 211
Owens, S. K., ... 214
Owens, T. B., ... 207

P.

Packwood, R. L., ... 189
Paddock, F., ... 242
Pague, F. C., ... 189

Digitized by Google

Palmatur, Stanley D., ... 214
Palmer, Bissell B., ... 220
Palmer, C. B., ... 220
Palmer, Corydon 220
Palmer, G. B., ... 220
Palmer, H. A., ... 243
Palmer, R. B., ... 242
Pangburn, S. A., ... 200
Pardee, E. W., ...
Pardee, G. W., ... 192
Park, Earl H., ... 232
Park, H. E., ... 216
Park, R. D., ... 244
Parks, F. H., ... 209
Parks, J. D., ... 211
Parker, H. J., ... 220
Parker, J. C., ... 200
Parker, L., ... 207
Parker, R. W., ... 225
Parker, Wm., ... 222
Parrish, B. A., ... 210
Parsons, Ernest 203
Parsons, Hubert F., ... 229
Parsons, L. M., ... 205
Partenheimer, E. B., ... 213
Patrick, C. S., ... 238
Patrick, J. B., ...
Patrick, L. J. F., ... 229
Patrick, L. B., ... 238
Pate, Arthur J., ... 190
Pate, R. G., ... 201
Patterson, J. F., ... 211
Patterson, J. L., ... 239
Patterson, L. J., ... 244
Patterson, R. F., ... 189
Pattison, T. A., ... 210
Patton, C. S., ... 224
Patton, David B., ... 186
Patton, S. C., ... 240
Paul, J. L., ... 231
Pawell, M., ...
Paxton, H. S., ... 208
Payne, A. D., ... 216
Payne, G. H., ... 207
Peak, W. F., ... 203
Peak, J. L., ... 212
Peake, C. A., ... 221
Pearce, Henry W., ... 247
Pearce, Watts R., ... 192
Pearse, W. S., ... 194
Pease, J. L., ... 188
Pegram, L. J., ... 223
Peck, C. S., ... 221
Peck, Geo. F., ... 193
Peck, J. E., ... 188
Pelle, A. F., ... 202
Pelton, Chas. R., ... 192
Pelot, T. C., ... 193
Pelton, W. H., ... 226
Penniman, W. B. D., ... 205
Pennington, E. A., ... 214
Pennington, E. F., ... 230
Pennington, J. A., ... 236
Pennington, P. A., ... 202
Penney, Ralph E., ... 242
Penny, H. M., ... 223
Pentz, James B., ... 222
Peot, J. S., ...
Pequa, Justus E., ...
Perkins, B. R., ... 220
Perkins, Cloan M., ... 228
Perkins, H. G., ... 247
Perrault, A. J., ... 204
Perrin, A. R., ... 220
Perrin, W. H., ... 239
Perry, M. E., ... 226
Perry, S. D., ... 209
Perry, S. G., ... 220
Pershing, I. R., ... 231
Peshia, A. F., ...
Peters, C. E., ... 236
Peters, G. D., ... 229
Peters, J. L., ... 220
Peters, T. L., ... 222
Peterson, A. A., ... 203
Petrey, C. S., ... 186
Petrie, J. G., ... 232
Petrie, W. J., ... 216, 196
Petry, John 200
Pettee, A. L., ... 240
Pettibone, E. L., ... 225
Pettit, Joseph A., ...
Pfaff, H. V., ... 213
Pfingst, Adolph O., ... 202
Pfingst, W. C., ... 202
Pfouts, A. C., ...
Pfouts, P. D., ...
Pfouts, Royal E., ... 226
Phelps, E. H., ... 211
Phelps, L. E., ... 228
Phelps, W. S., ... 198
Pheneger, C. R., ... 225
Phifer, L. H., ... 196
*Phifer, A. G., ...
Phillips, A. E., ...
Phillips, E. C., ... 229
Phillips, G., ... 241
Phillips, P., ... 209
Phillips, P. K., ... 224
Phillips, W. J., ... 214
Phillips, W. W., ... 201, 203
Phin, A. E., ... 221
Pickens, Geo. D., ... 221
Picker, E. O., ...
Pickett, Jesse R., ... 193
Pieper, E. O., ... 190
Pierce, B. S., ...
Pierce, C. B., ... 214
Pierce, C. N., ... 205, 234
Pierce, F. E., ... 191, 220
*Pierce, Royal H., ...
Pierce, W. T., ... 208
Pierson, Alfred H., ... 216
Pierson, J. A., ... 193
Pierson, J. H., ... 193
Pierson, J. V., ... 186

*Deceased.

Digitized by Google

Pilkington, A. S., ... 210
Pilot, Thomas C., ...
Pinkham, W. E., ...
Pintler, Wilbur N., ... 229
Piper, J. L., ... 208
Plaistel, Harold C., ... 214
Plathner, E. A., ... 245
Platt, J. N., ... 240
Platt, W. N., ... 203
Platt, Walter W., ...
Plumpe, W. H., ... 213
Pogue, J. C., ...
Pohland, H. J., ... 245
Pollard, Harry G., ... 221
Pollock, J. W., ... 193
Pollock, R. B., Jr. 234
Pontius, B. B., ... 224
Pontius, M. E., ... 239
Pool, G. L., ... 188
*Pope, W. J., ...
Porter, C. A., ... 209
Porter, C. A., ... 204
Porter, H. N., ... 206
Porter, R. N., ... 219
Post, A. E., ...
Post, Norman A., ... 220
Poston, C. P., ... 242
Potter, T. F., ... 228
Potts, J. T., ... 186
Poulson, B. L., ... 217
Powell, J. K., Jr. 216, 217
Powell, Marion 225
Powelson, H. D., ... 214
Power, R. B., ... 244
Power, Wm. Bernard 242
Powers, Freeman T., ... 231
Powers, H. Darcy 189
Powers, J. H., ... 236
Powers, J. J., ...
Powers, M., ... 204
Pratt, R. G., ... 221
Pratt, W. J., ... 234
Prentice, W. H., ... 222
Prentis, A. V., ... 192
Prescott, W. Alex., ... 210
Pressler, C. J., ... 228
Pressler, C. W., ...
Preston, N. M., ... 207
Price, E. H., ...
Price, F. J. R., ... 196
Price, H. J., ... 206
Price, Robt. H., ... 212
Price, S. J., ...
Pride, C. A., ... 226
Priebatsch, L. J., ... 212
Princi, W. E., ... 188
Printz, M. M., ... 196
Prinz, H., ... 213
Pritchard, J. T., ...
Pritchard, C. G., ... 199
Probasco, W. E., ... 196
Proctor, C. M., ... 208
Prosser, Chas. S., ... 203
Proven, J. R., ... 232
Pryor, Walter J., ... 225
Pryor, C. E., ... 226
Psyala, J. E., ... 204
Purdie, John C., ... 219
Purvis, S. P., ... 223
Puryear, Wm. H., ... 203
Pyles, C. F., ...
Pyles, C. T., ... 206
Pyles, R. G., ... 206

Q.

Quaile, R. D., ... 220
Quimby, Julian K., ... 236
Quinn, E. A., ... 207
Quinlan, Wm. A., ... 213
Quinn, M. W., ... 210
Quirk, E. E., ... 224

R.

Rackley, Eugene M., ... 194
Radcliff, A. A., ... 206
Rader, G. O., ... 189
Raidel, E. H., ... 196
Rairaigh, M. A., ... 236
Rall, Harry A., ... 237
Ralston, G. A., ... 201
Ramsay, A. B., ...
Ramsay, D. S., ... 236
Ramsdell, C. F., ... 205
Ramsey, W., ... 189
Randabaugh, G. M., ... 227
Randall, T. D., ... 188
Randall, W. M., ... 202
Randells, C. H., ... 231
Randol, F. W., ... 187
Randolph, F. A., ... 239
Randolph, W. F., ... 215
Rangely, Frank F., ... 241
Ratcliff, Frederick .....
Rath, R. C., ... 200
Rather, O. C., ... 244
Raver, C. A., ... 214
Raver, L. J., ... 236
Ray, C. A., ... 220
Rea, O. L., ... 196
Rea, W. E., ... 205
Reade, A. P., ... 223
Reamer, H. B., ... 236
Reasoner, J. C., ... 228
Reardon, M. E., ... 202
Reardon, R. P., ... 210
Reddan, John A., ... 216
Redlon, Francis U., ... 229
Redner, C. F., ... 222
Reed, C. B., ...
Reed, E. D., ... 220
Reed, Geo. T., ... 196
Reed, John C., ... 193
Reed, J. H., ...
Reed, James .....
Reed, James B., ... 196

*Deceased.

Digitized by Google

Reed, R. A., ... 227
Reed, M. L., ... 230
Reed, Robt. W., ... 213, 214
Reed, S. W., ... 219
Rees, B. A., ... 243
Reese, G. M., ... 202
Reese, A. S., ... 203
Reese, D. S., ... 232
Reichley, J. C., ... 237
Rehrig, John E., ... 232
Reid, J. P., ... 238
Reid, Wm. T., ... 225
Reidy, J. A., ... 322
Reimer, F. L., ... 234
Reinbold, J. E., ... 244
Reinian, Conrad F., ... 192
Reinig, C. N., ... 213
Reisser, O. H., ... 225
Remer, J. W., ... 220
Remdle, Lester V., ... 219
Render, A. C., ... 228
Renfrow, T. D., ... 202
Renkert, O. W., ... 224
Requa, J. E., ... 221
Reyher, E. A., ... 224
Reynolds, B. A., ... 221
Reynolds, D. L., ... 188
Reynolds, T. H., Jr. 214
Reynolds, S. S., ... 222
Rhodes, F. D., ... 226
Rice, E. C., ... 234
Rice, G. L., ... 200
Rice, H. A., ... 234
Rice, Wm., ... 207
Rich, Albert C., ... 198
Richards, John H., ... 215
Richards, O. B., ... 232
Richards, W. E., ... 231
Richards, W. H., ... 201
Richardson, C. C., ... 221
Richardson, E. L., ... 218
Richardson, F. M., ... 197
Richardson, James .....
Richardson, Wm. C., ... 204
Riche, G. W., ... 226
Richburg, Alfred E., ... 210
Richman, W. C., ... 216
Richmond, W. J., ... 201
Richter, H. J., ... 215
*Richter, J. J., ...
Rickey, N. R., ... 227
Riddick, C. R., ... 222
Ridgeley, R. R., ...
Rielley, H., ... 187
Rigdon, R. L., ... 224
Riggs, W. C., ... 217
Ries, Alfred J., ... 226
Riley, B. L., ... 240
Rinard, Arthur G., ... 230
Riner, Macklin E., ...
Ring, H. H., ... 214
Rion, C. L., ... 188
Risch, J. F., ... 224
Risk, C. C., ... 202
Ritchie, C. E., ... 200
Rittenhouse, Ona 216
Ritter, T. J., ... 217
Ritz, R. A., ... 197, 189
Rivers, Byron D., ... 202
Roan, S. H., ... 194
Roat, A. L., ... 234
Robbin, H., ... 222
Robbins, W. A., ... 215
Roberts, C. E., ... 193
Roberts, D. S., ... 205
Roberts, Ernest R., ... 229
Roberts, G. C., ... 203
Roberts, H. J., ... 215
Roberts, Ira A., ... 200
Roberts, John B., ... 222
Roberts, J. S., ... 198
Roberts, W. A., ... 207
Roberts, W. H., ... 205
Roberts, W. L., ... 191
Robertson, A. B., ...
Robertson, J., ... 189
Robertson, J. F., ... 244
Robertson, J. A., ... 221
Robillard, J. E., ... 209
Robinson, C. C., ... 218
Robinson, F. C., ... 237
Robinson, F. C., ... 227
Robinson, G. W., ...
Robinson, Hoyt G., ... 239
Robinson, H. A., ... 222
Robinson, H. S., ... 206
Robinson, James N., ... 193
Robinson, W. E., ... 228
Robinson, W. H., ... 191
Robinson, W. H., ... 190
Robison, Geo. S., ... 237
Rockfellow, J. A., ... 242
Rockwell, J. H., ... 210
*Roder, G. C., ...
Rodgers, O. W., ...
Rodolf, C. F., ... 245
Rodda, Gordon S., ... 187
Rodriquez, A., ... 204
Roe, Homer C., ... 229
Roe, W. J., ... 234
Roegmen, Emil 197
Roelofs, Bert A., ... 211
Roessler, Mark 242
Roff, H. C., ... 191
Rogers, C. C., ... 225
Rogers, H. B., ... 190
Rogers, H. M., ... 225
Rogers, H. S., ... 227
Rogers, John R., ... 194
Rogers, W. Edwin 193
Rogers, W. H., ... 217
Roney, J. R., ... 229
Rood, A. B., ... 191
Roodles, C. H., ...
Root, Corydon B., ... 189
Root, C. R., ...

*Deceased.

Digitized by Google

Rose, A. J., ... 231
Rose, Angus V., ... 222
Rosenheim, W. S., ... 243
Rosenthal, L., ... 247
Rosenwasser, H. B., ... 225
Ross, A. R., ... 199
Ross, B. C., ... 197
Ross, Fred A., ... 187
Ross, Frederick C., ... 189
Ross, Geo. J., ... 201
Ross, Harry .....
Ross, James H., ...
Ross, James I., ... 197
Ross, J., ... 188
Ross, N. E., ... 239
Ross, T. G., ... 213
Roster, Mark .....
Rounds, A. A., ... 213
Rounds, F. L., ... 208
Rounds, Frank W., ... 202
Rounds, Frank W., ... 205
Rousiau, Alfred A., ... 191
Rousiau, T. A., ...
Rowe, C. E., ... 214
Rowan, Harry E., ... 242
Rowell, C. E., ... 214
Roy, R. C., ... 236
Roy, Wm. A., ... 223
Royer, H. M., ...
Royalty, H. E., ... 202
Rozinarynowski, A. G., ... 245
Rudolph, Russell 231
Rudow, L. A., ... 242
Ruen, Michael C., ...
Rule, W. F., ...
Rule, Frank Wm., ... 225
Rulf, F. H., ... 218
Rumbaugh, Roy D., ... 230
Rumberger, Walter 232
Rummell, F. G., ... 227
Rundle, Lester V., ... 215
Rush, M. C., ... 210
Russ, A. B., ... 212
Russ, R. S., ... 212
Russapoo, S. I., ... 197
Russell, C. C., ... 212
Russell, M. C., ... 237
Russell, W. E., ... 245
Rutherford, F. P., ... 234
Rutter, J. L., ... 234
Ryan, Cornelius J., ... 191
Ryan, C. M., ... 222
Ryan, D. J., ... 243
Ryan, F. L., ... 211
Ryan, H. C., ...
Ryan, H. G., ... 190
Ryan, Wm. H., ... 191
Rybak, J. F., ... 225
Ryder, F. A., ... 208
Ryland, W. H., ... 232
Ryle, J. J., ... 192

S.

Saint, Guay F. W., ... 221
St. John, G. A., ... 218
Sadler, C. D., ... 205
Salvas, J. C., ... 234
Salmons, C. R., ... 243
Sammis, W. E., ... 217
Sammons, Edward 210
Sammon, T. A., ... 195
Samson, Arthur W., ... 237
Samuel, Geo. H., ... 218
Samuels, L. D., ... 205
Samuels, E. O., ... 202
Sanbern, Frank 217
Sander, F. E., ...
Sanders, C. A., ... 203
Sanders, Harry P., ... 200
Sanderson, G. C., ... 208
Sanderson, W. E., ... 191
Sandidge, E., ... 202
Sargent, H. H., ... 230
Sargent, W. H., ... 228
Sarlf, F. E., ... 190
Sassen, Julius P., ...
Saunders, C. A., ... 194
Saunders, L. P., ... 228
Saunders, H. P., ... 202
Saunders, R. H., ...
Savage, Chas. S., ... 197
Savant, N. I., ... 204
Saville, Bur G., ... 200
Sawyer, A. R., ... 239
Sawyer, I. P., ... 204
Sax, W. I., ... 218
Saxon, T. S., ... 194
Scaggs, C. H., ...
Scanlon, C. A., ... 244
Scannavino, J. A., ... 190
Scarborough, A. P., ... 230
Scatterday, C. M., ... 226
Schacklette, C. R., ...
Scheerer, Raymond 219
Schell, Lee G., ... 226
Schellender, H. E., ...
Schenck, R. E., ... 242
Scherer, J. W., ... 218
Scherer, W. H., ... 240
Scherer, Wm. J., ... 215
Schinedeman, O. C., ... 244
Shircliff, J. H., ...
Schlag, P. V., ... 231
Schlappi, A. F., ... 230
Schleif, E. J., ... 245
Schlueter, A. J., ... 245
Schmetzer, J. G., ... 205
Schneider, J. H., ... 236
Schmidt, H. H., ... 227
Schnell, Theo. W., ... 199
Schoaf, I. B., ... 237
Schochlaur, F. S., ... 215
Schoenberger, J. J., ...
Schoenberger, J. F., ... 236
Schofield, W. C., ... 237
Schoof, Ira D., ...
Schrieder, C. C., ... 224
Schroeder, E. R., ... 187

Digitized by Google

*Schroeder, C., ...
Schudder, H. V., ... 221
Schultz, C. H., ... 190
Schumacher, J. C. R., ... 213
Schwartz, B. F., ...
Schweinsberger, H. M., ... 226
Schwinn, F. W., ... 200
Schwitzer, Chas. D., ... 202
Scidmore, Joel L., ... 221
Scott, Albert E., ... 199
Scott, Clarence N., ... 210
Scott, C. W., ...
Scott, H. L., ... 226
Scott, J., ...
Scott, Jesse E., ... 200
Scott, J. A., ... 221
Scott, J. C., ... 191
Scott, J. K., ... 236
Scott, J. M., ...
Scott, W. C., ... 231
Scranton, S. A., ... 222
Scudder, H. V., ... 221
Seal, A. E., ... 237
*Searle, C. S., ...
Secrest, J. E., ... 224
Sedwick, H. L., ... 197
Seebold, C. L., ... 202
Seib, C. J., ... 226
Seifert, M. J., ... 197
Seiler, I. D., ... 226
Seitz, H. A., ... 231
Seitz, Wm. J., ... 198
Seiwe, R. J., ... 244
Selden, J. L., ... 186
Self, I. R., ... 223
Self, R. F., ...
Semans, H. M., ... 225
Senecal, A. L., ... 221
Senn, Edw. M., ... 229
Senneff, A. C., ... 197
Sergant, S. S., ...
Serio, F., ... 234
Settles, J. C., ... 187
Settles, J. R., ...
Sevier, L. R., ... 188
Seward, W. B., ... 227
Sexton, Chas. J., ... 190
Seyfarth, G. E., ... 217
Seymour, J. S., ... 190
Shacklette, Chas. E., ... 202
Shaffer, John G., ... 225
Shaffer, J. M., ... 197
Shaffer, N. H., ... 197
Shaggs, C. H., ... 243
Shakley, S. F., ... 231
Shanks, B. C., ... 209
Shannon, J. J., ... 231
Sharon, Arthur L. V., ... 208
Sharp, G. C., ... 188
Shartel, W. W., ... 187
Shaw, H. W., ... 208
Shaw, J. W., ...
Shaw, S. J., ... 245
Shay, Norman R., ... 207
Shealy, L. E., ... 194
Sherer, W. C., ... 229
Sheehan, John D., ... 242
Sheehan, J., ... 24[illegible]
Sheehy, W. J., ... 1[illegible]7
Sheeran, Michael J., ... 211
Shelby, J. A., ... 200
Sheldon, D. F., ... 240
Sheldon, E. L., ... 207
Shelton, J. C., ...
Shepherd, J. W. N., ... 246
Sheppard, R. A., ... 215
Sherlock, T. F., ... 216
Sherard, W. H., ... 238
Shercliff, James H., ... 243
Sherer, W. H., ... 240
Sherer, Wm. J., ...
Sherfy, R., ... 193
Sherman, L. W., ... 244
Sherrard, W. H., ... 239
Sherrill, R. G., ... 223
Sherry, J. T., ... 198
Sherwood, A. A., ... 216
Sherwood, F. R., ... 197
Sherwood, Reckon 208
Sherwood, Paul P., ... 227
Sherwood, Warren G., ... 221
Shibley, E. H., ... 211
Shields, Joseph E., ... 229
Shields, J. E., ... 234
Shindler, H. H., ... 213
Shindler, W., ... 213
Shinneman, P., ... 201
Shircliff, J. H., ...
Shirley, R. L., ... 187
Shobe, ——, ...
Shoemaker, Chas. G., ... 193
Shooshan, H. M., ... 207
Shores, F. W., ... 188
Short, Wm. A., ... 228
Short, W. B., ... 221
Showers, G. F., ... 218
Shrigley, H. S., ...
Shumway, Herbert S., ... 225
Shunk, B. B., ... 245
Shuttleworth, T., ... 247
Sibley, W. E., ... 187
Sievers, D., ... 197
Silver, H. T., ... 197
Silvers, Selah G., ... 215
Silverstein, Albert 202
Silverthorn, R., ...
Silverton, Albert 191
Simeral, R. F., ... 230
Simmons, A. K., ... 211
Simmons, R. C., ... 218
Simmons, V. C., ... 204
Simms, W. E., ... 188
Simpson, E. F., ... 234
Simpson, W. H., ... 208
Simpson, Ira 201
Sims, W. T., ... 224

*Deceased.

Digitized by Google

Sinclair, J. A., ... 222
Singmaster, O., ... 224
Sinotte, Ralph G., ... 211, 212
Sipher, G. H., ... 228
Sites, J. A., ... 226
Sivelle, B. G., ...
Sizemore, H. H., ... 186
Skaggs, C. H., ...
*Skelton, L. L., ...
Skillman, J. E., ... 216
Skinner, J. H., ... 221
Slater, A. S., ... 209
Slaton, J. T., ... 202
Slawson, B. E., ... 213
Slawson, G. H., ... 213
Sledge, J. N., ... 186
Sleppy, R. M., ... 229
Slick, G. A., ... 236
Slingluff, G. W., ... 200
Slocomb, P. F., ... 207
Slonaker, A. J., ... 217
Slorah, G. W., ... 221
Slough, Robert P., ... 230
Smales, Fred B., ... 200
Small, C., ... 222
Small, C. S., ... 237
Small, F. W., ... 242
Smalley, D. A., ... 197
Smallridge, D. C., ...
Smallwood, D. H., ...
Smallwood, T. E., ... 206
Smathers, H. C., ... 222
Smedley, Wm., ... 191
Smeltzer, John L., ... 243
Smiley, E. W., ... 231
Smiley, E. B., ... 192
Smith, Arthur D., ... 230
Smith, B. H., ...
Smith, Clyde A., ... 234
Smith, C. E., ...
Smith, C. G., ... 197
Smith, C. H., ... 187
Smith, Claude J., ... 210
Smith, C. M., ... 211
Smith, C. Verne 247
Smith, D. E., ... 207
Smith, D. H., ... 197
Smith, D. H., ... 208
Smith, D. L., ... 215
Smith, E. B., ...
Smith, E. E., ... 211
Smith, Ernest L., ... 234
Smith, E. R., ... 244
Smith, Earl W., ... 234
Smith, F. C., ... 221
Smith, F. H., ... 222
Smith, G., ... 211
Smith, G. H., ... 192
Smith, Geo. H., ... 202
Smith, Geo. W., ... 225
Smith, H. A., ... 210
Smith, H. B., ... 188
Smith, H. D., ... 224
Smith, H. E., ... 206
Smith, H. H., ... 221
Smith, H. L., ... 206
Smith, H. O., ... 188
Smith, H. O., ... 197
Smith, H. R., ... 237
Smith, H. S., ... 244
Smith, Joseph L., ... 190
Smith, James Miller 234
Smith, J. Morris .....
Smith, J. W., ... 206
Smith, Justin O., ...
Smith, J. W., ... 195, 211
Smith, J. M., ...
Smith, John R., ... 232
Smith, L. L., ... 224
Smith, L. S., ...
Smith, Paul H., ... 234
Smith, Rudolph E., ... 244
Smith, R. S., ... 190
Smith, S. G., ... 210
Smith, T. A., ... 202
Smith, T. L., ... 186
Smith, T. T., ... 195
Smith, W. A., ... 224
Smith, W. D., ... 186
Smith, W. A., ... 206
Smith, Wm. B., ... 212
Smith, W. C., ... 186, 188
Smith, W. E., ... 194
Smith, W. L., ... 186
Smith, W. M., ... 217
Smith, W. P., ... 225
Smith, W. S., ... 202
Snashall, C. H., ... 244
Snider, W. W., ... 240
Sniffen, C. P., ... 219
Sniveley, C. L., ... 206
Sniveley, Norman R., ... 229
Snow, G. B., ... 218
Snowberger, C. M., ... 199
Snyder, C. M., ... 201
Snyder, G. E., ... 199
Snyder, H. F. R., ... 206
Snyder, Stanley A., ... 232
Sober, H. M., ... 230
Sohl, O. L., ... 200
Soldner, ——, ...
Sommers, Helmar F., ... 242
Sommers, W. F., ... 234
Sonnanstine, T. E., ... 227
Sook, H. B., ... 228
Sorber, M. V., ... 236
Sorber, O. M., ... 236
Southeimer, Arthur R., ... 190
Soule, A. W., ... 240
Soule, H. B., ... 241
Soulier, E., ... 203
South, W. H., ... 229
Southard, C. C., ...
Southard, Carrol O., ... 190
Southard, P. C., ... 192
Spangenberg, H. D., ... 221

*Deceased.

Digitized by Google

Spangler, H. I., ...
Spangler, I. H., ... 231
Spangler, S. E., ... 198, 228
Spears, A. A., ... 199
Specht, R. W., ... 215
Specht, W. H., ... 221
Spellman, B. L., ... 214
Spellman, C. A., ... 214
Spence, J. G., ... 240
Spence, T., ... 211
Spencer, C. W., ... 222
Spencer, F. A., ... 227
Spencer, H., ... 221
Spencer, H. C., ... 209
Spencer, T. A., ...
Spencer, Walter B., ... 191
Spencer, H. W., ... 221
Spengeman, P. E., ... 221
Spengerman, Percy C., ...
Spicer, A. H., ... 238
Spier, E. A., ... 247
Spike, F. S., ... 197
Spitler, H. G., ... 226
Spinney, Harry L., ... 244
Sprague, P. E., ... 199
Spriggs, C. J., ... 222
Sprinkel, A. Hume 206
Sprinkel, R. W., ... 241
Srigley, H. S., ... 224
Stacpoole, E. S., ... 221
Stagg, M., ... 204
Stalker, Frank 207
Stalnaker, H. G., ... 199
Standen, J. A., ... 234
Stanley. J., ... 208
Stanwood, Harry D., ... 190
Staples, A. H., ... 204
Staples, B. F., ... 214
Staples, J. M., ... 199
Stark, Adolph B., ... 208
Starke, Geo. S., ...
Starr, Alfred R., ... 221
Starr. Robert Walter 234
Staton, F., ... 223
Stearne, Wm. V., ... 234
Steber, O. F., ... 213
Steel, E. H., ... 198
Steen, E. H., ... 231
Steen, H. W., ... 227
Steeneck, Geo. H., ... 221
Steger, Louis S., ... 229
Steinberg, Samuel M., ... 202
Stegmair, C. W., ... 209
Stein, R. G., ... 221
Steiner, E. E., ... 237
Steinmesch, G. S., ...
Steinmesch, G. L., ... 212
Steinmeyer, H. F., ...
Steinmeyer, H. G., ... 222
Stellwagen, Thomas 234
Steng, W. F., ...
Stenz, W. H., ... 244
Stephens, Jerry H., ... 213
Stephens, Robt. W., ...
Stephenson, G. H., ... 193
Sterling, G. Guy 197
Stern, H. S., ... 190
Stetzer, J. J., ... 234
Stevens, A. J., ... 245
Stevens, B. L., ... 198
Stevens, F. B., ... 208
Stevens, R. W., ... 186
Stevens, S. W., ... 209
Stevens, S., ... 234
Stevenson, E. S., ... 248
Stevenson, L. M., ... 218
Stewart, D. G., ... 229
Stewart, D. P., ... 236
Stewart, E. E., ... 224
Stewart, J. A., ... 206
Stewart, H. L., ... 228
Stewart, J. H., ... 190
Stewart, S. A., ... 224
Stewart, W. R., ... 237
Stickle, Bert J., ... 190
Stiker, Amos G., ... 218
Still, W. W., ... 212
Stilley, A. M., ... 236
Stillman, J. C., ... 217
Stillman, P. R., ... 217
Stillwell, E. B., ... 215
Sting, E. H., ... 227
Stobbilaar, H. A., ... 211
Stocker, Daniel H., ... 237
Stockman, Dee D., ... 240
Stoddard, Fred W., ... 191
Stoker, A. G., ...
Stokes, A. W., ... 190
Stone, Albert H., ... 194
Stone, Alson Lawrence 234
Stoney, A. C., ... 221
Stork, Stephen C., ... 221
Stout, B. H., ... 209
Stout, C. A., ... 201
Stout, Roscoe L., ... 197
Stover, F. G., ... 187
Stover, H. C., ... 231
Stozier, A. B., ... 240
Strange, E. B., ... 198
Strasser, H., ... 206
Strasser, J. E., ... 188
Stratemeyer, E. W., ... 224
Stratton, Milton A., ... 229
Strauer, Theo., ...
Straus, L. G., ... 224
Strauss, O. A., ... 245
Strauss, Robert T., ... 227
Strausser, J. E., ...
Strecker, A. W., ... 234
Street, C. A., ... 197
Street, E. E., ... 239
Street, James D., ... 217
Street, J. H., ...
Strett, H. H., ... 206
Striker, C. C., ... 234
Strohmeyer, Walter J., ... 221
Strommen, Hans C., ... 211
Strong, H. F., ... 245

Digitized by Google

Strong, L. W., ... 234
Strong, L. W., ... 197
Strong, O. F., ...
Strongquist, E. T., ... 197
Strout, E. H., ...
Sullivan, D. L., ...
Stuart, J. A., ...
Stuart, S. A., ...
Study, C. A., ... 197
Sugg, B. R., ... 200
Sullivan, A. J., ... 199
Sullivan, E. T., ... 197
Sullivan, James S., ... 210
Sullivan, John W.. 234
Sullivan, Patrick E., ... 192
Sullivan, W. C., ... 244
Summa, Richard .....
Summers, J. L., ... 240
Sutherland, Chas. W., ... 246
Sutherland, David C., ... 206
Sutphen, J. D., ... 213
Svenson, C. L., ... 210
Swanberg, John 242
Swanberg, N. A., ... 242
Swallow, J. E., ... 206
Swaney, W. B., ... 245
Swank, Chas. W,, ... 230
Swanson, F. J., ... 221
Swartz, E. B., ... 231
Swartz, B. F., ... 201
Sweeney, R. J., ... 200
Sweet, W. S., ... 200
Swiggs, W. A., ... 190
Swinburn, Ralph C., ... 228
Switzer, Frank D., ... 200
Switzer, F. J., ...
Sykes, A. E., ... 190

T.

Taft, W., ... 231
Tainter, B. G., ... 245
Taggett, W. A., ...
Talbot, Geo. A., ... 216
Talbot, G. L., ... 187
Talbot, J. Lloyd 190
Talbot, W. O., ... 212
Talbot, Wm., ... 216
Talcott, W. W., ... 238
Tambling, Allen R., ... 187
Tankard, P. W., ... 241
Tappen, W. J., ... 215
Tate, F. A., ... 245
Tate, H. W., ... 229
Tate, J. M., ... 201
Taylor, A. W., ... 190
Taylor, C. E., ...
Taylor, E. B., ... 204
Taylor, E. C., ... 242
Taylor, G. J., ...
Taylor, H. H., ... 228
Taylor, N. F., ...
Taylor, R. A., ... 234
Taylor, R. F., ... 236
Taylor, R. H., ... 203
Taylor, V. W., ... 224
Taylor, W. L., ... 238
Taylor, W. M., ... 194
Teed, J. R., ... 216
Teeden, John A., ... 237
Teller, Wm., ... 219
Temple, Frederick P., ... 246
Temples, J. M., ... 193
Templeton, J. O., ...
Teraki, S. Y., ... 247
Terrill, G. B., ... 221
Terry, Thos. H., ...
Tesling, Mathew A., ... 234
Tessier, C. C., ... 208
Teters, D. S., ... 226
Tewsburg, R. M., ...
Thackray, I. B., ...
*Thayer, A. Edgar .....
Thayer, C. P., ...
Thayer, J. P., ... 207-209
*Thebereath, C. H., ...
Theil, L. A., ...
Therkoff, G. H., ... 190
Thomas, Arch. R., ... 197
Thomas, C. A., ...
Thomas, Carl T., ... 197
Thomas, Claude R., ... 200
Thomas, E. S., ... 198
Thomas, H. B., ... 227
Thomas, H. E., ... 223
Thomas, J. L., ... 226
Thomas, W. S., ...
Thompson, A. B., ...
Thompson, A. K., ... 243
Thompson, Alfred L., ... 242
Thompson, C. B., ... 197
Thompson, C. H., ... 217
Thompson, D. B., ... 221
Thompson, E. C., ... 197
Thompson, E. C., ... 237
Thompson, E. H., ... 188
Thompson, E. V. M., ... 224
Thompson, H. C., ... 193
Thompson, H. S., ... 209
Thompson, J. B., ... 221
Thompson, J. D., ... 240
Thompson, J. F., ... 211
Thompson, J. W., ... 199
Thompson, S. E., ...
Thompson, W., ... 190
Thompson, Wm., ... 197
Thompson, W. C., ... 210
Thompson, W. S., ... 235
Thompson, W. V., ... 204
Thompson, W. W., ... 217
Thomson, J. B., ...
Thomson, R. E., ... 218
Thorburn, S. P., ...
Thornburg, F. S., ... 188
Thornburn, H. G., ... 208
Thornburn, S. B., ... 207
Thorson, W. J., ... 197

*Deceased.

Digitized by Google

Throckmorton, M., ...
Throckmorton, G., ... 229
Throckmorton, W. L., ... 237
Throckmorton, W. S., ... 237
Thruston, A. B., ... 213
Thyberg, G. A., ... 221
Tidball, Jess R., ... 242
Tierney, F. J., ... 208
Tiffany, R. D., ... 201
Tileson, H. B., Jr. 202
Tileson, H., ... 202
Tiesing, H. E. P., ... 192
Tilly, R. D., ... 204
Timeson, Earl 222
Timmerman, H. J., ... 198
Tippett, James H., ... 221
Tippett, J. T., ... 216
Tims, F. B., ... 201
Tishler, Mark 207
Tison, G. B., ... 193
Titterington, J. L., ... 213
Todd, J. C., ... 236
Todd, Roland H., ... 197
Todda, Gordon S., ...
Tolbert, John A., ... 203
Tomlison, E. S., ... 221
Topp, E. M., ... 212
Toppen, Wm. J., ...
Torrance, W. S., ... 221
Toshack, Ernest W., ... 217
Totten, Robert V., ... 215
Towle, S. D., ... 208
Tracy, Walter A., ... 216
Tracy, W. C., ... 221
Trail, W. H., ... 193
Trask, B. W., ... 205
Traywick, J. M., ... 240
Trezona, W. C., ... 244
Tripp, J. P., ... 209
Trout, B. E., ... 200
Troutman, P. W., ... 223
Troywick, J. M., ...
Truitt, Samuel P., ...
Truman, J., ... 235
Trumpower, C. M., ... 225
Tuck, L. E., ... 211
Tucker, A. C., ... 229
Tunison, B. M., ... 197
Tunney, Thomas A., ... 191
Tunney, W. B., ...
Turner, C. G., ... 221
Turner, D. T., ... 194
Turner, J. M., ... 202
Turner, Harry C., ... 193
Turner, U. G., ... 193
Tuttle, R. S., ... 201
Tyler, B. S., ... 197
Tyler, H., ... 218, 222
Tym, B. A., ... 195
Tyner, J. T., ... 186
Tyrrell, W. B., ... 221

U.

Uchoa, A., ...
Uffenheimer, F. E., ... 235
Ufford, E. U., ...
Underwood, J. T., ... 223
Urmston, T. R., ... 225

V.

Vahue, E. O., ... 214
Vail, W. G., ... 217
Van Antwerp, G., ... 186
Vanderbilt, H. M., ... 222
Vanderhurst, S., ...
Van Dervoort, B., ... 190, 195
Van Dueson, H. M., ... 198
Van De Water, I. N., ... 215
Van Gieson, R. B., ... 215
Van Hart, H. P., ... 231
Van Riper, Wm., ... 216
Van Sant, Carl 226
Van Saun, S. W., ... 221
Van Sickel, T. D., ... 216
Van Tuyle, H. I., ... 197
Van Winkle, W. T., ... 192
Van Wyck, C., ... 190
Varwig, G. B., ... 235
Vaughan, E. R., ... 191
Vaughan, H. S., ... 221
Vaughan, R. G., ... 221
Vaughan, R. W., ... 191
Vega, S. V., ... 203
Viall, L. J., ... 197
Viall, L. W., ...
Vicary, E. E., ...
Viles, C. P., ... 205
Vincent, E. T., ... 210
Viney, A. W., ... 217
Vita, V. J., ... 198
Vits, A. J., ... 244
Vivian, John T., ... 193
Vogelman, A., ... 188
Vogle, W. P., ...
Voigt, E. A., ... 213
Vold, A., ... 245
Volland, R. H., ... 200
Von Der Hegdt, H. K., ... 198
Vorhees, L. V., ...
Vores, V. A., ... 221
Vos, John 200

W.

Waddell, J. C., ...
Waddell, J. H., ... 213
Waddle, Andrew B., ... 197, 203
Wadlinger, Geo. 236
Wadsworth, Frank M., ... 211
Waelde, Frank F., ... 232
Wagner, F. R., ... 222
Wagner, H. A., ... 245
Wagner, Victor R., ... 235
Wagner, W. J. A., ... 210
Wahl, Joseph P., ... 204
Walberg, B., ... 197
Walker, A. S., ... 221
Walker, E. S., ...
Walker, F. P., ... 207

Digitized by Google

Walker, Glenn P., ... 194
Walker, J. E., ... 194
Walker, J. W., ... 236
Walker, L. G., ... 241
Walker, Rowland Haldane ...
Walker, W. W., ... 221
Wall, C. A., ... 226
Wallace, A. A., ... 191
Wallace, A. H., ... 215
Wallace, C. F., ... 230
Wallace, F. L., ... 235
Wallace, Harry T., ... 246
Wallace, J. M., ... 239
Wallace, L. G., ... 215
Wallis, Richard J., ... 202
Walsh, F. M., ... 197
Walsh, R. A., ... 230
Walters, W. S., ... 199
Walther, A. E., ... 197
Walther, A. F., ...
Walther, A. W., ... 221
Ward, Forest W., ... 225
Warden, Thos., ...
Walton, S. G., ... 202
Walton, J. Roland .....
Ward, R. J., ... 243
Warden, T., ... 212
Ware, S. J., ... 194
Warner, B. L., ... 206
Warner, E. D., ... 227
Warner, J. H., ... 225
Warner, Geo. R., ... 191
Warner, Sydney S., ... 237
Warren, Edward 217
Warren, G., ... 231
Warren, G. W., ... 235
Warren, M. S., ... 191
Warren, W. B., ...
Warren, W. C., ... 226
Washabaugh, R. N., ... 236
Washburn, R. B., ... 243, 244
Wasson, L. F., ... 225
Waterbury, W. S., ... 221
Waterson, J. P., ... 231
Watkins, A. V., ... 210
Watkins, J. A., ...
Watkins, W. H., ... 190
Watson, A. P., ... 229
Watson, Geo. W., ... 236
Watson, J. A., ... 238
Watson, J. Russell 194, 219
Watson, P. L., ... 194
Watson, R. E., ... 210
Watson, W. S., ... 217
Watt, Delton 240
Watterson, W. R., ... 236
Waugaman, C. P., ... 232
Waugaman, E. A., ... 229
Wayne, E. F., ... 235
Weatherby, J. S., ... 239
Weaver, A. B., ... 202
Weaver, A. F., ... 208
Webb, C., ... 206
Webb, G., ... 229
Webb, J. B., ... 238
Webb, R. B., ... 225
Webb, S. D., ...
Webb, Thomas D., ... 223
Webb, W. C., ... 231
Webb, W. D., ... 212
Weber, Carl H., ... 204
Weber, H. G., ...
Weber, W. R., ... 239
Webster, C. J., ... 197
Webster, Douglas W., ... 214
Weddle, W. S., ... 232
Weedman, D. V., ... 224
Weeks, E. G., ...
Weems, J. M., ... 240
Weems, J. N., ... 194
Wehrhein, John L., ... 197
Wehrle, G. C., ... 229
Wehrle, H. A., ... 229
Weible, F. K., ... 223
Weighart, Geo. C., ... 218
Weichselbaum, W., ... 194
Weil, Harry G., ... 199
Welch, Dennis G., ... 224
Welch, M. M., ... 213
Welch, Walter H., ... 235
Wells, G. R., ... 243
*Wells, J. O., ...
Wells, H. T., ...
Wells, Leon J., ... 218
Wells, R. E., ... 208
Wells, J. S., ... 222
Welsh, J. E., ...
Welsh, S. C., ... 244
Weltberger, Roland B., ...
Welter, Chas. H., ... 199
Welton, M., ... 245
Wendell, B. F., ... 231
Wendell, G. S., ... 216
Wernig, C. F., ... 219
West, E. C., ... 227
West, E. S., ...
Wester, Ernest 216
Wetherby, I. J., ... 208
Wetzel, D. H., ... 232
Weylie, E. J., ... 226
Weysser, Robert E. G., ... 232
Whaley, O. H., ... 241
Wharton, E. L., ...
Wheeler, D. P., ... 244
Wheeler, G. G., ... 207
Wheeler, G. W., ... 198
Wheeler, I. R., ... 206
Whelan, W. A., ... 190
Whelan, Wm. F., ...
Whileside, J. G., ...
Whitlock, W. M., ... 221
Whipple, Willis W., ... 222
Whitacre, W. A., ... 206, 226
Whitcomb, C. D., ... 244
White, A. R., ... 224
White, B. B., ... 199

*Deceased.

Digitized by Google

White, C. S., ... 240
White, David L. L., ...
White, E. R., ... 222
White, H. A., ... 204
White, Henry Oscar .....
White, H. C., ... 187
White, Hiram W., ... 191
White, P. G., ... 207
Whitehead, J. W., ... 197
Whitehead, C. E., ... 230
Whitehead, M. S., ... 238
Whiteside, J. G., ... 228
Whitlock, W. Melvin .....
Whitmarsh, P. B., ...
Whitmyre, R. H., ... 222
Whitney, C. H., ... 209
Whitney, E. L., ... 206
Whitney, R. F., ... 205
Whitney, H. R., ... 210
Whitson, L. L., ... 228
Whorton, E. L., ... 216
Whorton, W. F. R., ... 239
Wick, John B., ... 235
Wick, J. H., ... 243
Whyte, I. H., ... 230
Wick, W. W., ... 197
Widgen, Walter B., ... 241
Wiggins, T. B., ...
Wigginton, J. M., ... 245
Wilbert, G. M., ... 204
Wilbur, C. F., ... 235
Wilbur, T. R., ... 207
Wilcox, Thomas L., ... 235
Wilds, R. H., ... 238
Wilen, A. M., ... 245
Wilheimer, E. O., ...
Wilhelm, E. A., ... 230
Wilhoit, A. D., ... 203
Wilkins, G. W., ... 216
Wilkins, T. A., ... 223
Willan, Arthur .....
Williard, E. S., ... 197
Willard, S., ...
Williams, Arthur H., ... 228
Williams, A. P., ... 186
Williams, B. G., ... 203
Williams, E. L., ... 223
Williams, E. O., ... 213
Williams, E. T., ... 206
Williams, Francis 190
Williams, Floyd E., ... 209
Williams, G. D., ... 202
Williams, G. T., ... 242
Williams, G. W., ... 235
Williams, H., ... 207
Williams, I. M., ... 199
Williams, J. K., ... 212
Williams, James G., ... 200
Williams, J. M., ... 203
Williams, J. W., ... 199
Williams, M., ... 211
Williams, Nelson H., ... 204
Williams, O. S., ... 202
Williams, P. H., ... 203
Williams, S. F., ... 237
Williams, R. C., ... 245
Williams, R. W., ... 206
Williams, Silas 235
Williams, T. M., ... 200
Williams, Wm. B., ... 193
Williams, W. E., ... 212
Williamson, B. C., ... 239
Williamson, C. D., ... 243
Williamson, J. T., ... 227
Willoughby, Chas. E., ... 188
Willoughby, C. E., ... 190
Wilson, C. W., ... 242
Wilson, E. E., ... 213
Wilson, F. J., ... 245
Wilson, F. C., ... 187
Wilson, C. L., ... 212
Wilson, F. M., ... 186
Wilson, J. S., ... 191
Wilson, L. F., ... 186
Wilson, L. W., ... 207
Wilson, O. D., ... 203
Wilson, T. M., ...
Wilson, T. Robert W., ... 216
Wilson, W. R., ... 247
Wiltberger, R. E., ... 225
Wimberly, Lon 240
*Winans, Ernest J., ...
*Winder, R. B., ...
Wineland, P. R., ... 226
Wing, F. F., ... 201
Win, James W., ...
Winship, F. H., ... 208
Winsmore, H. D., ... 235
Winstanley, J. H., ... 229
Winston, W., ... 194
Winter, C. B., ...
Winter, C. E., ... 197
Winter, Geo. B., ... 213
Wintermute, Chas. A., ... 242
Winthrope, P. W., ... 246
Wipf, J. H., ... 239
Wirsig, A. E., ... 239
Wiseman, F. W., ... 213
Wisler, E. C., ... 236
Witz, Roy F., ... 237
Wohrna, J. W., ... 206
Wolf, Allen Scott 193
Wolfe, L. H., ... 198
Wolfe, M. R., ... 201
Wolverton, Fred 237
Wood, A. K., ... 215
Wood, E. K., ... 231
Wood, F. S., ... 224
Wood, John 217
Wood, J. H., ... 202
Wood, N. S., ... 210
Wood, R. A., ...
Woods, C. S., ... 199
Woods, P. L., ... 237
Woodward, D. H., ...
Woodward, H. E., ... 204

*Deceased.

Digitized by Google

Woodward, H. F., ... 241
Woodward, J. E., ... 204
Woodward, Joseph M., ... 204
Woolens, T. T., ... 197
Woolfolk, E. S., ... 212
Woolston, Horace S., ... 235
Workman, S. G., ... 239
Worley, S. T., ... 193
Worthen, C. J., ... 217
Worthen, J. H., ... 214
Worthen, Oscar J., ...
Worthington, O. E., ... 242
Wren, J. J., ... 208
Wright, B. E., ... 231
Wright, C. D. M., ... 226
Wright, H. E. G., ... 227
Wright, I. W., ... 227
Wright, J. C., ... 199
Wright, J. Evans 246
Wright, O. B., ... 186
Wright, W. F., ... 246
Wright, W. S., ... 190
Wriglesworth, W. J., ... 246
Wyatt, I. B., ... 186
Wychoff, J. R., ... 217
Wylie, F. D., ... 227
Wylie, E. J., ...

Y.

Yager, N. T., ... 202
Yahres, J. M., ... 225
Yales, R. E., ... 237
Yates, Jack M., ... 229
Yearsley, P. W., ... 242
Yeiser, L. A., ...
Yenney, Robert C., ...
Yingling, J. G., ... 227
Yoder, J. T., ...
Yoder, Ralph E., ... 221
Yoders, C. L., ... 237
Youmans, L. G., ... 194
Young, A. J., ... 197
Young, A. J. H., ...
Young, C. E., ... 190
Young, Emile P., ... 218
Young, G. R., ...
Young, Henry C., ... 193
Young, J. E., ... 186
Young, J. R., ... 187
Young, Leonard D., ... 204
Young, P. W., ... 227
Young, W. A., ... 214
Young, Wm. D., ... 222
Yount, G. B., ... 188
Yount, Wm., ... 213

Z.

Zachman, W., ... 236
Zapffe, Fred C., ... 197
Zartzin, J. A., ... 245
Zeter, W. A., ... 225
Zimmerman, A. E., ... 240
Zimouth, A. J., ...
Zirkle, W. M., ...
Zochert, W. C., ...
Zurbrigg, D., ...

PHILLIPS'
MILK OF MAGNESIA

"THE PERFECT ANTACID"
FOR LOCAL OR SYSTEMIC USE

CARIES SENSITIVENESS STOMATITIS
EROSION GINGIVITIS PYORRHŒA

Are successfully treated with it. As a mouth wash it neutralizes oral acidity.

PHILLIPS' PHOSPHO-MURIATE OF QUININE—COMPOUND

TONIC, RECONSTRUCTIVE AND ANTIPERIODIC

With marked beneficial action upon the nervous system. To be relied upon where a deficiency of the phosphates is evident.

The Chas. H. Phillips Chemical Co., New York and London

Digitized by Google

A Novel Method for Relieving Pain.

By C. W. ARIRD, D. D., Warren, Ohio.

I shall never forget the first case in which I used Antiphlogistine. The patient had an upper bridge anchored to both cuspids, which were dead, and both second bicuspids. The bridge had been on for two years and contained ten teeth and the cuspids were encased in gold shell crowns. The patient was half crazy with pain and I was in a quandary as the best method of procedure. I could not remove the bridge nor could I get through the two cuspids on account of the pain.

I then bethought me of Antiphlogistine which had recently been brought to my attention. As a dernier ressort I decided to give it a trial, because I figured that if it would relieve pain in the other parts of the body it ought to in the face.

I had made six muslin sacks, each 2½ inches long and ¾ inches wide, filled them with warm Antiphlogistine and sewed up the free end. Then I slit up one side with my lance and laid one sack directly over each cuspid, with the cut side next to the gum, so the Antiphlogistine would be in direct contact with the affected tooth. I sent the patient home with instructions to put on a fresh sack, thoroughly warmed, every two hours.

She came back the next day a different person. The pain was entirely gone and the soreness much diminished. In two days her mouth was in normal condition and has so continued.

I have used Antiphlogistine many times since then and always with delightful results.

Digitized by Google

Digitized by Google

Digitized by Google

Digitized by Google

Date Due

Digitized by Google